

# TAMA

C O U N T Y

2024



WEBSITE: [TAMACOUNTY.IOWA.GOV](http://TAMACOUNTY.IOWA.GOV)

# PLATBOOK



# TAMA COUNTY

**Board of Supervisor – 641-484-3980 Ext #5**

**District 1 – Curt Hilmer    District 2 – Bill Faircloth    District 3 – Dan Anderson**

<b>AUDITOR</b>	Laura Kopsa	641-484-2740 Ext # 3
<b>ASSESSOR</b>	Wes Ray	641-484-3545 Ext # 4
<b>COUNTY ATTORNEY</b>	Brent Heeren	641-484-3020
<b>CLERK OF COURT</b>	Connie Donovan	641-484-3721 Ext # 6
<b>TREASURER</b>	Amanda Kriegel	641-484-3141 Ext #1
<b>RECORDER</b>	Amelia Kemper	641-484-3320 Ext # 2
<b>SHERIFF</b>	Dennis Kucera	641-484-3760
<b>HEALTH SERVICES</b>	Shannon Zoffka	641-484-4788
<b>COUNTY ENGINEER</b>	Ben Daleske	641-484-3341
<b>LAND FILL</b>	Dave Sherwood	641-484-5031
<b>RELIEF DIRECTOR/VETERAN AFFAIRS</b>	Elizabeth Ledvina	641-484-3160
<b>EXTENSION SVCS</b>	Director	641-484-2703
<b>CONSERVATION DIRECTOR</b>	Curtis Behrens	641-484-2231
<b>WEED COMMISSIONER/ZONING ADMIN.</b>		641-484-4191
<b>SANITARIAN</b>	Chris Behrens	641-484-4788

**BLDG HOURS 8:00 AM – 4:30 PM**

**TAMACOUNTY.IOWA.GOV**

**DMV by appointment in Treasurer’s office**

INDEX TO PLAT OWNERS	PAGES 1-28
TOWNSHIP OFFICERS	PAGE 29
PLAT MAP/ADDRESS MAP	PAGES 30-71
ADDRESS DIRECTORY INDEX by township/school district	PAGES 72-85
CITY MAPS	PAGES 86-92
TOWNSHIP MAP	PAGE 93-FOLD OUT

# INDEX TO PLAT OWNERS

NAME	ACRE	TWP	SEC	NAME	ACRE	TWP	SEC	NAME	ACRE	TWP	SEC
<b>1</b>				ALDRICH, ALLEN	46	CTN	10	APPELGATE, BRUCE R LE ETAL	176	CTN	5
12 MILE CREEK LLC	78	GRA	11	ALDRICH, ALLEN	39	CTN	16	APPELGATE, BRUCE R LE ETAL	77	CTN	8
12 MILE CREEK LLC	118	GRA	12	ALDRICH, ALLEN J	10	CTN	7	APPELGATE, DOUGLAS L & DEEANN L	3	CLA	28
<b>2</b>				ALDRICH, ALLEN J	77	CTN	23	APPELGATE, MERLYN	73	CTN	17
2G2B FARMS LLC	57	GRA	22	ALDRICH, BRAD L	88	YOR	9	APPELGATE, MERLYN ETAL	156	CTN	7
<b>3</b>				ALDRICH, GARY & DRURY, JANICE	20	CTN	28	APPELGATE, MERLYN ETAL	78	CTN	8
3JRG FARMS LLC	36	LIN	21	ALDRICH, MATTHEW	2	HOW	19	APPELGATE, MERLYN L & CONNIE R	39	CTN	17
3JRG FARMS LLC	79	LIN	33	ALDRICH, STEVEN	11	CTN	24	ARMITAGE, ANTHONY	3	BUC	35
3JRG FARMS LLC	333	SPC	3	ALDRICH, STEVEN	262	CTN	25	ARNELL, RICHARD TRST & PAULA FRT	318	HIG	3
3JRG FARMS LLC	115	SPC	5	ALDRICH, STEVEN	25	HOW	19	ARP, AARON & MARIA T	62	COL	14
3JRG FARMS LLC	43	SPC	5	ALDRICH, STEVEN & LEE ANN	39	HOW	19	ARP, AARON D & MARIA T	24	COL	14
3JRG FARMS LLC	101	SPC	9	ALDRICH, STEVEN J	45	TOL	21	ARP, AARON D & MARIA T	64	COL	23
3JRG FARMS LLC	175	SPC	29	ALDRICH, STEVEN J & LEE ANN	292	CTN	25	ARP, AARON D & MARIA T	3	OC	30
				ALDRICH, STEVEN J & LEE ANN	195	HOW	19	ARP, AARON DEAN & MARIA	103	COL	15
				ALDRIDGE, BERNIE & NANETTE	9	COL	9	ARP, JASON & TANYA	4	TOL	14
<b>4</b>				ALEXANDER, DORTHY A ETAL	2	HOW	6	ARP, KENDALL & SHERYL	3	RIC	30
4 CHICKENS LLC	5	GEN	10	ALEXANDER, JANET L	1	IV	30	ARP, MICHAEL PAUL	73	GRA	32
<b>5</b>				ALLEN, DENNY & JENNIFER	3	IV	10	ARP, MICHAEL PAUL	117	GRA	34
5D FARMS LLC	112	CTN	5	ALLEN, ELIZABETH	151	GRA	7	ARP, MIKE P	180	GRA	35
5D FARMS LLC	313	CTN	6	ALLEN, JOSHUA & YANUARY	4	BUC	34	ARP, MIKE P	238	PER	8
<b>A</b>				ALLEN, LARRY & JACQUELINE RT	114	CTN	22	ARP, PAUL & LAVERA	158	GRA	26
ABBOTT, DAREN M U	1	GEN	23	ALLEN, LINDA M	39	CTN	36	ARP, RICHARD	272	ONE	26
ABBOTT, DARYL U & BEVERLY J	1	GEN	26	ALLEN, SHARON K	6	CLA	5	ARP, SHANE & LAURIE	114	LIN	26
ABERNATHEY FAMILY FARMS LLC	77	CLA	31	ALLISON, JOEL B	2	IV	5	ARROWHEAD HOMES LLC	10	TOL	21
ABERNATHEY FAMILY FARMS LLC	154	CRY	14	ALLSUP, ALBERT L & JEAN L ETAL	4	YOR	20	ASCHENBRENNER, JAY K & MARY E	238	CLA	23
ABERNATHEY FAMILY FARMS LLC	77	CRY	24	ALTEMEIER, JANET L & DOYL	100	HIG	30	ASCHENBRENNER, KENT C & LISA L	204	CLA	23
ABERNATHEY FAMILY FARMS LLC	158	GEN	29	ALTHOF, MARK & LISA	4	GEN	15	ASMUSSEN, DOLORES M RT	293	OC	25
ABERNATHEY FAMILY FARMS LLC	79	ONE	1	AMBLER, PATRICIA A LE ETAL	188	CTN	8	ASMUSSEN, DOLORES M RT	10	YOR	30
ABERNATHEY FAMILY FARMS LLC	126	ONE	2	AMBLER, PATRICIA A LE ETAL	152	CTN	18	ATCHISON FF, LLC	158	CRY	11
ABERNATHEY FAMILY FARMS LLC	484	ONE	3	AMENDT, RICHARD A & JUDY L	21	IV	18	ATKINS, TIMOTHY J & TERRI L	3	CLA	4
ABERNATHEY FAMILY FARMS LLC	80	ONE	4	AMERICAN B & P LLC	3	TOL	17	AUGSPURGER, JORDAN & SIERRA	4	CTN	10
ABERNATHEY FAMILY FARMS LLC	152	ONE	11	AMITY UNITED PRESB CHURCH	79	GRA	13	AUGSPURGER, JUSTIN D & SARA N	2	IV	29
ABERNATHEY FAMILY FARMS LLC	570	PER	20	AMITY UNITED PRESB CHURCH	7	GRA	16	AURORA COOPERATIVE ELEVATOR CO	9	PER	12
ABERNATHEY FAMILY FARMS LLC	239	PER	24	ANDERMANN, JESSE J & MEGAN N	4	BUC	26	AVERY, STANLEY A & ILONA D	31	TOL	17
ABERNATHEY FAMILY FARMS LLC	432	PER	25	ANDERSON, BRIAN L & KATHY A	4	CRL	3	AVITT, JOHN & MCCLAY, AARON	3	SC	28
ABERNATHEY FAMILY FARMS LLC	235	PER	26	ANDERSON, DANIEL L & SUSAN A	115	COL	18	AWCE FARMS LLC	75	CLA	33
ABERNATHEY FAMILY FARMS LLC	154	PER	29	ANDERSON, DANIEL L & SUSAN A	350	COL	19	AWE SERVICE & ALIGNMENT INC	13	PER	10
ABERNATHEY FAMILY FARMS LLC	142	PER	31	ANDERSON, DANIEL L & SUSAN A	77	COL	21	AWES, JEANETTE & JOHNSON, CYNTHIA	185	SPC	34
ADAMEK, RONALD E ETAL	77	PER	27	ANDERSON, DANIEL L & SUSAN A	80	HIG	24	AXLER, DAVID E	83	PER	22
ADAMS, JASON W & JODI M	7	GEN	5	ANDERSON, DANIEL L & SUSAN A	37	IV	7	AXLER, DAVID E	80	PER	26
ADAMS, VICKI	4	TOL	9	ANDERSON, DAVID C	14	IV	18	AXMEAR, JAKE & GABRIELLE	181	ONE	33
ADAMS, VICKI & FERRISS, SAMUEL	153	TOL	5	ANDERSON, DAVID C	14	IV	18	AYER, HARRY W & BARBARA M FRLT	77	GRA	3
ADAMS, VICKI & FERRISS, SAMUEL	12	TOL	9	ANDERSON, DAVID CHARLES	64	IV	7	AYER, HARRY W & BARBARA M FRLT	35	GRA	4
ADELMUND, GAYLE A REV TRUST	79	BUC	32	ANDERSON, E ANN ETAL	43	COL	13	AZURE, TASHINA MICHELLE	3	IV	10
ADELMUND, MELODY & KENDALL	3	CTN	10	ANDERSON, E ANN ETAL	20	COL	13	ROSELAND, TIM A	13	HIG	7
ADOLPHS, KENNETH & CAROLYN	195	GEN	19	ANDERSON, JASON N & JANINE A	3	CTN	10				
ADOLPHS, KENNETH & CAROLYN	20	GEN	19	ANDERSON, MARLENE K RT	175	SC	8	<b>B</b>			
ADOLPHS, KENNETH & CAROLYN	78	GEN	29	ANDERSON, MARLENE K RT	73	SC	17	B DREESMAN LLC	4	TOL	2
AED FARMS LLC	158	HIG	16	ANDERSON, MATTHEW & MICHELE	1	SC	16	BABI FIVE LLC	82	YOR	17
AHRENDSEN, JAN CREES & CORY	2	ONE	22	ANDERSON, MATTHEW ROGER	52	CTN	10	BABINAT, JULIA A & MARGARET A	74	ONE	2
AHRENDSEN, MICHAEL	4	ONE	28	ANDERSON, STEVEN R & FERRON L	155	LIN	17	BABINAT, JULIA A & MARGARET A	228	ONE	23
AHRENDSEN, MICHAEL & CARLY	75	ONE	20	ANDERSON, TRACY W & SUSAN K	2	IV	19	BABINAT, LEO A & LISA M	6	ONE	10
AHRENS, CHAD WESLEY	4	HIG	31	ANDERSON, WILLIAM L LE ETAL	151	BUC	8	BABINAT, NATHAN J & LETICIA A	2	COL	28
AIKEN, MICHAEL & ROBYN	38	HIG	32	ANDERSON, WM & PENELOPE LE ETAL	5	BUC	8	BABINAT, ROBERT L & JOYCE E	2	COL	21
AIKEN, ROBYN L & LOVIG, CRAIG	153	HIG	28	ANEWEER, DANIEL M & DEBRA A	9	HOW	9	BABINAT, ROBERT L & JOYCE E	11	COL	23
ALAD INC	133	BUC	23	ANNISS, ANNA L REV TRUST	60	ONE	1	BABINAT, TROY	3	COL	14
ALAD INC	130	BUC	26	ANNISS, ANNA L REV TRUST	104	ONE	2	BACKEN, JAMES	156	COL	34
ALAD INC	172	GEN	23	ANNISS, ANNA L REV TRUST	99	ONE	9	BACKEN, JAMES	155	COL	35
ALBERS, DENNIS D & SUSAN K	38	YOR	32	ANNISS, BRIAN	143	ONE	29	BACKEN, KENNETH HOWARD	167	COL	15
ALBERT, PATRICIA L ETAL	114	GRA	6	ANNISS, EARNEST & ANNA L RT	157	CLA	35	BACKEN, KENNETH HOWARD	75	COL	28
ALBERTSEN, DAWEYN & ELIZABETH	35	HOW	34	ANNISS, EARNEST & ANNA L RT	78	CLA	36	BACKEN, KENNETH HOWARD	193	COL	29
ALBERTSEN, DUANE P ETAL	144	ONE	13	ANNISS, EARNEST RT	34	ONE	1	BACKEN, KENNETH HOWARD	76	HIG	36
ALBERTSEN, ELAINE	68	ONE	24	ANNISS, ERIC & HILLARY	79	CLA	26	BACKEN, RICHARD H	155	COL	7
ALBERTSEN, FRANKLIN & BECKY A	37	HOW	33	ANNISS, ERIC E & HILLARY C	110	ONE	16	BACKEN, RICHARD H	141	COL	18
ALBERTSEN, MATTHEW J	2	GEN	14	ANNISS, ERIC E & HILLARY C	89	YOR	2	BACKEN, RICHARD H	78	HIG	12
				ANSLEY, DEBRA	2	LIN	16	BACKEN, SHANE	4	COL	10
				APPELGATE, BRUCE	157	CTN	9	BACKEN, TREVOR L & HOLLY M	5	COL	7
				APPELGATE, BRUCE R	1	CTN	4	BACKOFF, GERALD R & CINDY L	4	COL	22
				APPELGATE, BRUCE R	73	CTN	17				

NAME	ACRE	TWP	SEC	NAME	ACRE	TWP	SEC	NAME	ACRE	TWP	SEC
BACON, CURTIS J	34	CTN	3	BECK, LARRY W & SHARON K	15	SC	32	BENDA, JULIA LE	40	YOR	18
BACON, CURTIS JEFFREY	70	CTN	12	BECK, LOUIS R & PATRICIA M FRT	63	BUC	34	BENDA, LAUREN S & DEAN A	5	OC	12
BACON, DAVID & FRANCES L	210	CTN	2	BECK, MERLYN	4	TOL	16	BENDA, MARIE GRIMMIUS LE ETAL	65	LIN	30
BACON, JOAN H	38	CTN	2	BECK, ROBERT J & MILLIGAN, CHELSEA N	11	RIC	15	BENDA, RONALD L	2	SPC	8
BACON, SEAN	73	CTN	2	BECK, WILLIAM BRUCE & YADIRA	154	RIC	15	BENDA, WAYNE & DELMA A	101	YOR	7
BACON, SEAN M & TIA M	8	CTN	3	BECK, WILLIAM BRUCE & YADIRA	3	SC	20	BENEFIELD, JOHN & LINDAHL, SHAWN	9	RIC	24
BADGER HILL CEME SPNG CRK TWP	4	SPC	6	BECK, WILLIAM L	2	CTN	13	BENNETT, GARY L ETAL	90	RIC	18
BAHR FAMILY FARM LLC	110	CLA	2	BEENKEN, JAMES & JEANNE	170	BUC	14	BENSON AG ENTERPRISES	40	CTN	31
BAHR, KENNETH G	126	CLA	2	BEENKEN, JAMES E & JEANNE C	124	BUC	3	BENSON FARM LLC	71	IV	20
BAHR, MARCUS ALLEN	3	CLA	2	BEENKEN, JAMES E & JEANNE C	3	BUC	14	BENSON, JEFFERY & KIMBERLEE	59	CTN	29
BAILEY, RYAN E & ALLYSON R TRUST	10	PER	32	BEENKEN, JAMES E & KARYN F RT	155	BUC	1	BENSON, JERALD & JOLENE	3	CTN	29
BAILEY, RYAN E & ALLYSON R TRUST	315	PER	33	BEENKEN, JAMES E & KARYN F RT	156	BUC	3	BENSON, NATHAN	2	BUC	16
BAIR, KEVIN L & ANGELA M	4	COL	20	BEENKEN, JAMES E & KARYN F RT	313	BUC	11	BENSON, RANDY D & RITA R	117	BUC	5
BAKENHUS, ORA A & ORVILLE A	137	YOR	22	BEENKEN, JEAN A RT	26	BUC	14	BENSON, RANDY D & RITA R	77	BUC	6
BAKENHUS, ORVILLE A	5	YOR	22	BEENKEN, KARYN F RT	1	BUC	3	BENSON, RYAN H	73	CLA	2
BAKER'S GROVE LLC	155	PER	30	BEENKEN, KARYN F RT	2	BUC	11	BENTON GRAIN COMPANY LLC	155	CLA	34
BAKER, ALAN D & TERI J	78	COL	36	BEENKEN, ORVILLE & JEAN RT	10	BUC	14	BERANEK, WM JR & PIPER, SONYA	191	OC	17
BAKER, ALAN D & TERI J	159	RIC	33	BEENKEN, RIENT C TT & DOROTHY	156	LIN	34	BERECZKI, JOHN JR & CAROLYN	3	HOW	2
BAKER, GARY L & ANGELA S	5	SC	9	BEHOUNEK FARMS LLC	378	RIC	24	BERGEN, THOMAS E & DEBRA J	1	BUC	24
BAKER, PAULINE	86	SC	31	BEHOUNEK FARMS LLC	31	RIC	28	BERGER, DENNIS L & JILL R	225	BUC	32
BAKER, PAULINE M	202	SC	16	BEHOUNEK, DONALD L & SHARON L	15	RIC	13	BERGER, DENNIS L & JILL R	157	BUC	33
BAKER, PAULINE M	50	SC	21	BEHOUNEK, ERICA L	2	HOW	10	BERGER, DENNIS L & JILL R	72	BUC	34
BAKER, THOMAS KYLE	3	LIN	32	BEHOUNEK, FRANCIS J & EMMA J	79	SC	2	BERGER, DENNIS L & JILL R	93	BUC	35
BAKERS GROVE LLC	39	PER	29	BEHOUNEK, JEROME A	49	SC	32	BERGER, DENNIS L & JILL R	38	GEN	30
BAKERS GROVE LLC	79	PER	30	BEHOUNEK, JULIE A 2018 RT	40	SC	31	BERGER, JANET M	19	TOL	16
BAKERS/COLLINS GROVE CEM	1	PER	31	BEHOUNEK, KEVIN & MICHELE	9	RIC	24	BERGER, JILL R IFT	151	CRY	26
BALDAZO, DINO & JAMIE	8	IV	2	BEHOUNEK, KEVIN & MICHELE	1	SC	19	BERGER, JULIE A	18	TOL	20
BALLHAGEN, MICHAEL R	2	IV	19	BEHOUNEK, LYLE	25	SC	29	BERGER, SCOTT & ALANA	38	BUC	27
BALVIN, BRIAN M & DANIELLE K	10	YOR	28	BEHOUNEK, LYLE & MARVEEN	4	COL	5	BERGER, SCOTT E & ALANA L	10	PER	5
BALVIN, COLLEEN R	6	YOR	25	BEHOUNEK, MARLA	161	RIC	9	BERGMEIER, JAMES H & JOLINE K	8	YOR	29
BALVIN, DAN	77	OC	15	BEHOUNEK, MARLA	158	RIC	16	BERGMEIER, JAMES H & JOLINE K	131	YOR	30
BALVIN, JASON C & VESELY, KELLY J	5	SC	15	BEHOUNEK, MICHAEL J & PENNY	72	SC	5	BERGQUIST, BARTON L TRUST	10	GEN	28
BALVIN, JERRY S & SWANSON, VALERIE L	8	YOR	32	BEHOUNEK, QUENTIN	78	CRL	23	BERMA FARMS CO	152	CTN	18
BALVIN, LARRY A & JANET K	39	YOR	28	BEHOUNEK, QUENTIN M	161	SC	5	BERMA FARMS CO	90	CTN	31
BALVIN, LARRY A & JANET K	75	YOR	29	BEHOUNEK, SHIRLEY ANN	104	SC	32	BERN, DENNIS L & MARY RAE	1	GRA	16
BANDFIELD, BILLY J	1	GRA	13	BEHOUNEK, SHIRLEY ANN	76	SC	32	BERN, ELMER W REV TRUST	191	LIN	13
BANES, TODD J & KIMBERLY	283	YOR	9	BEHRENS, CHRISTOPHER	2	ONE	33	BETTS, JENIFFER & DANIEL	152	GEN	19
BARE, M ELIZABETH J	71	BUC	18	BEHRENS, CHRISTOPHER	2	SC	20	BETTS, LARRY & SHERRY L	6	CTN	15
BARFELS, SANDRA J	1	SPC	17	BEHRENS, CHRISTOPHER & ANDREA	5	ONE	11	BETTS, LARRY & SHERRY L	2	CTN	16
BARKER, WILLARD C & PATTI A	2	TOL	23	BEHRENS, CHRISTOPHER & ANDREA	9	ONE	33	BETTY WEBB THOMPSON FF LLC	80	HIG	33
BARLEE FARMS LTD	153	GEN	10	BEHRENS, ROY R & MARY S	4	CLA	26	BETZ, JOHN M REVOC TRUST ETAL	235	SPC	6
BARLOON, VINCENT F	57	SC	1	BEICHLEY, LYNN & DUANE ETAL	30	SPC	31	BEVINS, DANIEL R & SUSAN L	5	SC	24
BARNES, BAILEY & JARED	3	SPC	2	BEICHLEY, MARK	40	SPC	21	BEYER, JASON S & SARAH	5	RIC	21
BARRON, RAFAELA & GOMEZ, ANGELES	5	RIC	32	BEICHLEY, RANDALL	143	SPC	21	BEYER, LARRY E & NANCY JO	178	SC	13
BARTACHEK, DON R & ANN C	5	SC	9	BEICHLEY, RANDALL & SUSAN	38	SPC	28	BIDWELL, KALEB	142	COL	28
BARTHELMES, BELVA J RT	75	CLA	9	BELLE PLAINE, CITY OF	14	SC	13	BIDWELL, KALEB	133	YOR	25
BARTHELMES, RONALD & BELVA RT(S)	84	CLA	6	BELLE PLAINE, CITY OF	1	SC	24	BIDWELL, KALEB ETAL	73	COL	4
BARTHELMES, RONALD & BELVA RT(S)	3	CLA	9	BELLINGER, TONY E & LORI L	4	CLA	20	BIDWELL, KALEB L	202	CLA	1
BARTHELMES, RONALD & BELVA RT(S)	44	PER	15	BENDA FAMILY FARMS LLC	74	OC	6	BIDWELL, KALEB L	156	COL	8
BARTHELMES, RONALD J RT	83	CLA	7	BENDA FAMILY FARMS LLC	292	OC	9	BIDWELL, KALEB L	4	COL	27
BARTHOLEMEW, BRANDI ETAL	6	LIN	8	BENDA, BRADLEY & CAROLYN RT(S)	2	OC	4	BIDWELL, KALEB L	88	COL	28
BAUMEIER, MICHAEL & RAHLF, STEPHANIE	157	LIN	36	BENDA, BRADLEY & CAROLYN RT(S)	228	OC	7	BIDWELL, KALEB L	70	COL	34
BAUMEIER, MICHAEL D ETAL	190	LIN	36	BENDA, BRADLEY & CAROLYN RT(S)	79	OC	8	BIDWELL, KALEB L	137	HIG	4
BAUMEIER, STEVEN & JERRI	5	SPC	4	BENDA, BRIAN & LYNETTE	77	CRL	12	BIDWELL, KALEB L	111	PER	15
BAZAL, BARBARA H & DARYL R	78	YOR	8	BENDA, BRIAN & LYNETTE	3	CRL	33	BIDWELL, KALEB L & DANIELLE L	119	COL	32
BAZAL, DARYL R & BARBARA H	11	YOR	18	BENDA, BRIAN & LYNETTE	280	OC	4	BIDWELL, KALEB L & DANIELLE L	318	HIG	36
BEANE FIELDS INC	184	CTN	19	BENDA, BRIAN & LYNETTE	112	OC	22	BIDWELL, KENNETH	38	COL	3
BEANE FIELDS INC	29	CTN	30	BENDA, BRIAN & LYNETTE	41	OC	23	BIDWELL, KENNETH	37	COL	4
BEANE FIELDS INC	36	CTN	31	BENDA, BRIAN & LYNETTE	116	OC	23	BIDWELL, KENNETH	90	COL	5
BEANE, DAVID E ETAL	163	IV	6	BENDA, DEAN & MAUREEN	205	OC	6	BIDWELL, KENNETH	306	COL	16
BEANE, DAVID E & JUDITH D	99	CTN	19	BENDA, DEAN & MAUREEN	296	OC	12	BIDWELL, KENNETH	371	COL	27
BEARDEN, CHRIS & DIANE	80	COL	10	BENDA, DEAN & MAUREEN	140	YOR	7	BIDWELL, KENNETH	598	COL	28
BEARDEN, CHRIS & DIANE	41	COL	15	BENDA, DEAN J	78	OC	31	BIDWELL, KENNETH	194	COL	30
BEARDEN, CHRISTOPHER & DIANE M	1	COL	10	BENDA, DEAN J	46	TAM	36	BIDWELL, KENNETH	214	COL	32
BEARDEN, CHRISTOPHER & DIANE M	11	COL	11	BENDA, DELMA A & WAYNE C	10	YOR	32	BIDWELL, KENNETH	158	CTN	9
BEARDEN, FRITZ	12	TOL	16	BENDA, GARY & DOROTHY RT(S)	126	OC	4	BIDWELL, KENNETH	193	HIG	12
BEAVERS, EVELYN	79	CLA	4	BENDA, GARY & DOROTHY RT(S)	328	OC	6	BIDWELL, KENNETH	194	HIG	22
BECK, DANNY LEE	39	SC	28	BENDA, GARY D RT	129	OC	5	BIDWELL, KENNETH	38	HIG	24
BECK, LANA LYNN RT 1/2 ETAL	13	YOR	30	BENDA, JACOB A & KALEY R	27	OC	8	BIDWELL, KENNETH	84	IV	7
BECK, LARRY W & SHARON K	72	SC	31	BENDA, JULIA LE	35	YOR	7	BIDWELL, KENNETH	75	OC	33

NAME	ACRE	TWP	SEC	NAME	ACRE	TWP	SEC	NAME	ACRE	TWP	SEC
BIDWELL, KENNETH & CINDY	35	COL	32	BOE, THOMAS C & JOEDY L	110	CRL	21	BOVENMYER, DARLENE L	147	CTN	19
BIDWELL, KENNETH & CINDY	190	COL	33	BOE, THOMAS C & JOEDY L	20	CRL	34	BOVENMYER, KEVIN & CHANDA	2	CTN	8
BIDWELL, KENNETH & CINDY	300	COL	34	BOERM FAMILY LP	79	CRY	29	BOVENMYER, KEVIN & CHANDA	78	CTN	18
BIDWELL, KENNETH & CINDY	308	HIG	35	BOERM FAMILY LP	39	CRY	32	BOVENMYER, KEVIN & CHANDA	75	CTN	20
BIDWELL, KENNETH & CINDY	62	RIC	17	BOERM FAMILY LP	77	CRY	33	BOVY, CHRISTOPHER A	2	GRA	7
BIDWELL, KENNETH & CINDY	103	RIC	18	BOERM FAMILY LP	141	HOW	4	BOWERS, BARRY J & KRISTINE L	6	GEN	10
BIDWELL, KENNETH & CINDY	100	RIC	19	BOERM, ILA JEAN RT	162	CRY	31	BOYCE, BYRON B & CAROL J	6	GEN	15
BIDWELL, KENNETH L	69	COL	27	BOERM, ILA JEAN RT	38	CRY	33	BOYD, PATRICIA A ETAL	2	SC	10
BIDWELL, KENNETH L	74	YOR	2	BOERM, GAYLE J	4	HOW	4	BOYD, PATRICIA A ETAL	149	SC	15
BIDWELL, KENNETH L & CINDY	239	COL	31	BOERM, KURT & JUDY	158	CRL	14	BOYD, PATRICIA A ETAL	73	YOR	34
BIDWELL, KENNETH L & CINDY	78	COL	32	BOERM, KURT & JUDY KAY	35	CRY	34	BOYER, MARION E & JACK RT(S)	10	GRA	5
BIDWELL, KENNETH L & CINDY	345	HIG	24	BOERM, KURT ETAL	38	CRL	14	BOYER, MARION E RT	123	GRA	5
BIDWELL, ROBERT W & ERIC R	17	COL	22	BOERM, KURTIS J & JUDY	77	CRY	29	BRADFIELD, MELISSA A	3	GEN	10
BIDWELL, ROBERT W LE ETAL	38	COL	4	BOERM, KURTIS J & JUDY K	20	CRY	34	BRADLEY, BRANDY	5	GRA	13
BIDWELL, ROBERT W LE ETAL	37	COL	4	BOERM, KURTIS J & JUDY K	39	HOW	10	BRADLEY, GARY D	38	OC	26
BIDWELL, ROBERT W LE ETAL	67	COL	9	BOERM, MATTHEW W	5	CRY	35	BRADLEY, JOAN	6	GRA	13
BIDWELL, ROBERT W RLT	75	HIG	3	BOERM, ROGER	2	HOW	2	BRADLEY, JOHN A	6	PER	7
BILLERBECK, ANN RAE	154	GRA	3	BOERM, ROGER D	79	CRL	5	BRADLEY, LYNUS & MARLENE R	9	PER	4
BILLERBECK, CHRIS A ETAL	46	GRA	4	BOERM, ROGER D	75	CRY	26	BRADLEY, RONALD	7	RIC	5
BILLERBECK, DONALD & ANN RAE	82	GRA	34	BOERM, ROGER D	153	HOW	2	BRADLEY, RONALD B & JO LYN	23	OC	26
BILLERBECK, JEFF & CHRIS	149	BUC	31	BOERM, ROY H TRUST ETAL	152	CRY	35	BRADLEY, THE DAN & MARTI FT	9	BUC	33
BILLERBECK, JEFFREY D & CHRIS	79	GRA	3	BOERM, ROY H TRUST ETAL	150	HOW	10	BRADLEY, TIMOTHY A & MICHELLE	13	OC	25
BILLERBECK, JEFFREY D & CHRIS A	137	GRA	26	BOERM, ROY H TRUST ETAL	78	HOW	15	BRADLEY, TIMOTHY A & MICHELLE ETAL	74	OC	25
BILLERBECK, JEFFREY D & SUSAN	105	GRA	4	BOGUE, RONALD L	4	IV	16	BRAINAC INC	147	BUC	10
BILLERBECK, JEFFREY D & SUSAN	78	GRA	35	BOHANSACK, TERRY & JANE	3	GEN	10	BRAINAC INC	372	BUC	25
BINDER, CONNIE J	6	ONE	6	BOHNSACK, GERALD L ETAL	14	CTN	34	BRAINAC INC	297	CRL	4
BINGHAM, JACK W & MILLIE	2	IV	9	BOHNSTENGEL FARM INC	349	ONE	29	BRAINAC INC	73	CRY	26
BINION, BRUCE	4	SC	8	BOHNSTENGEL, MARVIN & CAROLYN	99	YOR	6	BRAINAC INC	196	CTN	13
BISHOP, TROY J & MICHELLE M	3	GEN	10	BOLDT, AUSTIN R	6	GEN	28	BRAINAC INC	40	GEN	30
BISSELL, SHANE L	2	SC	29	BOLDT, BRODY & SAMANTHA	5	TOL	23	BRAINAC INC	156	GEN	35
BITTER, ROBERT	2	GEN	15	BOLDT, DAVID & MIRANDA L	10	CRY	26	BRAINAC INC	156	GEN	36
BITTER, ROBERT D & YVONNE J RT(S)	5	GEN	15	BOLDT, HAROLD G JR & BYRN, PAM A	22	TOL	17	BRAINAC INC	156	GRA	25
BITTER, ROBERT J	3	GEN	15	BOLDT, JASON & ANDREA	25	TOL	6	BRAINAC INC	257	HOW	4
BITTERLIE, BENNY R JR	6	YOR	34	BOLDT, JODELLE	3	SPC	35	BRAINAC INC	307	ONE	34
BITUMINOUS MATLS & SUPP LP	40	TAM	35	BOLDT, RODNEY & TINA	3	TOL	13	BRANDT, RONALD & MARY	3	ONE	31
BJ & J LLC	75	OC	18	BOLDT, ROGER A & MARCELLA M	12	OC	24	BRAU, DARYL E & MARTHA SUE	72	RIC	24
BJ & J LLC	82	OC	19	BOLDY, MICHAEL J & JAMI M	3	SPC	16	BRAU, DARYL EUGENE & MARTHA SUE	41	RIC	33
BJ & J LLC	99	YOR	32	BOLEN LLC	6	TAM	29	BRAU, KEVIN & COBEY	6	SPC	19
BJB TERRACE ACRES LTD	305	SPC	20	BOLEN, ASHLEY	1	TAM	29	BREAKENRIDGE, JOSEPH S & DAWN	4	BUC	10
BJORNSEN, RHONDA ETAL	158	CRY	24	BOLEN, BEN J & DOROTHY JEAN	110	TAM	28	BREJA FARM LLC	116	YOR	22
BLACK HAWK COUNTY CONS BOARD	48	GEN	11	BOLEN, BEN J & DOROTHY JEAN	1	TAM	29	BREJA FARM LLC	322	YOR	27
BLACK HAWK COUNTY HICKORY HILLS	496	GEN	14	BOLEN, DAVID & ANN	5	TAM	29	BREJA, JAMES A	102	YOR	23
BLACKBURN, TYLER	3	GRA	7	BOLEN, DAVID S & ANN E	69	TAM	29	BREJA, JAMES A	99	YOR	26
BLACKHAWK-TAMA FARMS LP	307	GEN	9	BOLEN, SCOTT & AMBER	40	TAM	28	BREJA, MARK A & JANICE L	42	SC	3
BLAHA, JOSEPH E	12	YOR	28	BOLEN, SCOTT E & AMBER L	8	TAM	29	BREJA, SHEILA	14	YOR	22
BLAKE, PHILIP L & SARA M	11	BUC	17	BOLEN, TONY & DARAH	42	TAM	28	BREZINA FARMS, LLC	195	PER	19
BLAND, JAMES & AMY	7	SPC	29	BOLIN, MARY	145	CRY	6	BREZINA FARMS, LLC	153	PER	20
BLAND, JAMES C & AMY C	2	SPC	29	BOLT, SHARON A	1	PER	11	BREZINA FARMS, LLC	226	PER	27
BLEDSE, ANDREW J & JENNIFER L	2	SPC	8	BOLTE, DAVID A & SUSAN M	19	LIN	14	BREZINA FARMS, LLC	149	PER	33
BLOCK, BARRY	79	LIN	25	BONIEWITZ, WILLIAM & CAROL	157	PER	35	BREZINA, DAVID S RT	5	PER	20
BLOCK, PHILLIP L & LAVONNE	237	LIN	25	BONIK, TERRY L	5	GEN	15	BREZINA, DAVID S RT	4	PER	27
BLOCKER, EUGENE & MARY	2	COL	22	BOPP, MICHAEL J	40	YOR	18	BREZINA, LAWRENCE	70	COL	31
BLOCKER, KENNETH R & BEVERLY S	9	COL	12	BORISKEY, JERRY & SYLVIA J	2	IV	29	BREZINA, LAWRENCE J & DORIS M	147	HIG	23
BLOCKER, LE ROY & CONNIE	9	TOL	17	BORISKEY, NEIL J	3	OC	31	BRIDE, KRISTI L	20	TAM	33
BLOCKER, LONNIE	3	CLA	19	BOSIER, JAMES C	73	HOW	12	BRINK, DALEEN	1	CTN	23
BLOCKER, LONNIE G ETAL	34	BUC	27	BOSSMAN, DUANE & DEBORAH	15	TOL	17	BRINTNALL, LAURIE	10	IV	6
BLOCKER, RODNEY G	11	OC	4	BOSTIAN, JOHN	2	SC	34	BRITTAIN, JASON S	8	IV	14
BLOCKER, RYAN R & CHARLOTTE	1	TOL	17	BOSTIAN, JOHN & SARAH	43	SC	33	BRITTON, CYNTHIA E	116	LIN	7
BLOCKER, STEVEN	82	CLA	19	BOSTIAN, JOHN W & SARAH B	156	SC	14	BRO FARMS LTD	158	HIG	5
BLOCKER, STEVEN & BETTY	73	CLA	19	BOSTIAN, JOHN W & SARAH B	75	SC	27	BRO, BRETT & BRENDA	158	HOW	24
BLOCKER, STEVEN & BETTY	5	PER	14	BOSTIAN, WILLIAM D	2	SC	27	BRO, BRETT & BRENDA	190	HOW	28
BLOCKER, STEVEN R	3	PER	14	BOSTIAN, WILLIAM D IRIT	43	SC	27	BRO, CHRIS & AMANDA	2	HIG	8
BLOHM, HOYT B & HEIDI J	4	PER	14	BOSTIAN, WILLIAM D IRIT	145	SC	34	BRO, CHRISTOPHER	103	HIG	17
BLOHM, JOHN & JESSICA	79	CRY	4	BOTTEMA, MAXINE A	159	CLA	1	BRO, LEVI & KELSEY	4	HOW	28
BLOHM, MICHAEL	3	PER	2	BOTTEMA, MAXINE A	81	GEN	34	BRO, LEVI & KELSEY	1	HOW	32
BLOHM, YVONNE R	73	GRA	6	BOTTEMA, MAXINE A	387	GEN	35	BRO, MARK D	225	HIG	5
BLUM, KEITH J & KATHY D	191	BUC	36	BOVENMYER, BRIAN & LYNNE	129	CTN	30	BRO, MARK D	150	IV	32
BLYTHE, JOSHUA E	78	CTN	29	BOVENMYER, BRIAN & LYNNE ETAL	3	CTN	8	BRO, MARK D & MELODY	61	HIG	5
BOCKES, BETH	78	LIN	6	BOVENMYER, DARLENE	70	CTN	19	BRO, MARK D & MELODY	33	IV	7
BOCKES, BETH	32	LIN	7	BOVENMYER, DARLENE	78	CTN	20	BRO, MARK D & MELODY A C	75	HIG	5

NAME	ACRE	TWP	SEC	NAME	ACRE	TWP	SEC	NAME	ACRE	TWP	SEC
BRO, ORA MAE	74	HOW	14	BUSCH, SHERRY ANN RT	43	LIN	35	CENTRAL IOWA FIREWOOD LLC	15	COL	10
BRO, ORA MAE	78	HOW	24	BUSCH, SHERRY ANN RT	153	LIN	36	CENTRAL IOWA PORK LC	13	CRL	32
BRO, ORA MAE	220	HOW	28	BUTCHER, CHARLES A & JO ANN M	2	IV	1	CERNIN, MATTHEW L & MARIA M	4	YOR	35
BRO, SAMUEL C	1	IV	32	BUTLER FARMS LLC	323	HIG	11	CERNIN, SHIRLEY M	2	YOR	35
BRO, SAMUEL C & ABBEY	129	HIG	4	BUTLER, BONNIE K	79	BUC	32	CERVANTES, ABIGAI & JESUS M	4	TAM	28
BRO, SAMUEL C & CHRISTOPHER	52	HIG	9	BUTLER, BONNIE K	106	BUC	34	CHAMBERLAIN, DAVID & RENEE	1	LIN	13
BROCK, KARI L	7	GEN	10	BUTLERVILLE CEM	2	IV	17	CHAMBERLAIN, DAVID & RENEE	42	LIN	22
BROCK, ROBERT A & PATRICE M	16	GEN	10	BUTLERVILLE FARMS LLC	157	IV	17	CHAMBERLAIN, DAVID & RENEE	39	LIN	23
BRODIGAN, TARA J	2	CLA	17	BUTLERVILLE FARMS LLC	124	IV	20	CHAMBERS CEM	1	SC	34
BROEKER, JOHN D ETAL	228	SPC	13	BYSTRICKY, JON & CODY	194	GRA	14	CHAMPION ENTERPRISES LLC	2	PER	3
BROSHAR, MICHAEL R & MARY B	2	GEN	10	BYSTRICKY, JON M	39	BUC	19	CHANTLAND, GILBERT	25	OC	29
BROWN, ARTHUR & SHARON S LE ETAL	39	BUC	32	BYSTRICKY, JON M	1	GRA	14	CHANTLAND, GILBERT S	233	OC	33
BROWN, BRIANNE & SONNY	2	GEN	15	BYSTRICKY, JON M	155	GRA	21	CHANTLAND, GILBERT S	33	RIC	13
BROWN, CURTIS D & CHERIE L	3	SC	12	BYSTRICKY, MARK L & JANA	39	BUC	19	CHEDESTER, JASON & JERRY	6	HIG	32
BROWN, DIANNE M	39	CRY	5	BYSTRICKY, MARK L & JANA	315	GRA	12	CHELSEA ACRES LLC	15	SC	16
BROWN, EUGENE & PATSY M RTS	46	BUC	32					CHELSEA, CITY OF	4	SC	8
BROWN, EUGENE & PATSY M RTS ETAL	81	PER	5					CHELSEA, CITY OF	3	SC	17
BROWN, HEATH R & MIRANDA A	2	PER	6					CHELSEA, CITY OF	3	SC	18
BROWN, JACKLYN	13	YOR	11					CHEVILLE FAMILY RT	2	GRA	6
BROWN, JACKLYN	76	YOR	14					CHEYTWYND PLACE INC	275	CTN	27
BROWN, JACKLYN C	118	YOR	21					CHEYTWYND PLACE INC	109	CTN	28
BROWN, JACKLYN C	8	YOR	22					CHICAGO & N WESTERN	31	IV	19
BROWN, JACKLYN C	125	YOR	29					CHICAGO & N WESTERN	3	OC	3
BROWN, WILLIAM JASON	2	HIG	8					CHICAGO & N WESTERN	103	SC	7
BRU, CHARLES	80	HIG	8					CHICAGO & N WESTERN	85	SC	22
BRU, CHARLES D & BEVERLY	152	GRA	29					CHICAGO & N WESTERN	97	TAM	33
BRU, CHARLES D & BEVERLY	206	GRA	30					CHICAGO & N WESTERN	11	TAM	35
BRU, CHARLES D & BEVERLY J	68	GRA	30					CHICAGO & N WESTERN TRANS CO	8	TAM	35
BRU, CHARLES D & BEVERLY J	151	GRA	31					CHILCOTE, HARRY D & JEAN E	150	SC	23
BRU, KENNETH L	8	GRA	30					CHILCOTE, HARRY D & JEAN E	38	SC	24
BRU, KENNETH L	151	GRA	31					CHILCOTE, RICK & BONNY	3	SC	1
BRU, KENNETH L	100	SPC	3					CHILCOTE, RICKY E & BONNY L	7	SC	1
BRU, KENNETH L & DIANE J ETAL	150	GRA	32					CHILCOTE, WM P ETAL	4	SC	22
BRU, KENNETH L ETAL	145	HIG	7					CHILDS, ARLIS	78	CLA	8
BRU, RYAN L & LAURA E	4	GRA	29					CHILDS, JASON	77	PER	28
BRU, RYAN L & LAURA E	26	LIN	24					CHILDS, JASON & JUSTIN	81	PER	28
BRUBAKER FARM COMPANY	9	GRA	23					CHILDS, JUSTIN	80	PER	22
BRUBAKER, RYAN	192	GRA	23					CHILDS, JUSTIN & CHILDS, JASON	118	PER	29
BRUBAKER, RYAN & HEATHER	3	GRA	23					CHILDS, RONALD C	3	CLA	7
BRUENE ENTERPRISE LTD	99	SPC	22					CHINOWTH, DARIN & KIMBERLY A	2	LIN	21
BRUENE, DOUGLAS W & ASHLEY A	4	SPC	25					CHIZEK, ALICE R RT	156	CRY	36
BRUENE, JEFFRY D & CHERYL A	39	LIN	23					CHIZEK, ALICE R RT	24	HOW	13
BRUENE, JEFFRY D & CHERYL A	118	SPC	23					CHIZEK, ALICE R RT	116	HOW	14
BRUENE, JEFFRY D & CHERYL A ETAL	257	GRA	31					CHIZEK, DAVID W & LISA J	117	HOW	13
BRUENE, JOYCE V	78	SPC	22					CHIZEK, JAMES	27	PER	6
BRUENE, MORRIS D TRUST ETAL	78	SPC	22					CHIZEK, JAMES C	79	CRL	16
BRUENE, MORRIS D TRUST ETAL	156	SPC	23					CHIZEK, JAMES C	122	PER	6
BRUENE, ROGER J & BARBARA RT	137	LIN	33					CHIZEK, JAMES C & JOANN	154	CRL	9
BRUENE, ROGER J & BARBARA RT	137	SPC	11					CHIZEK, JAMES C & SUSAN M	152	CRL	15
BRUNDAGE, KATHLEEN K	57	ONE	30					CHMELIK, ALLEN L & TONYA F	9	RIC	7
BUCKINGHAM CEM ASSOC	15	PER	3					CHMELIK, DOROTHY LE	154	RIC	18
BUCKINGHAM COOP CO	9	BUC	14					CHRISTENSEN, DAVID	79	SPC	24
BUDDE FARMS LLC	75	SPC	1					CHRISTENSEN, DAVID ETAL	79	SPC	27
BUFFALO, JAMES & POTTER, BENJLYN	7	OC	26					CHRISTENSEN, DAVID O	37	SPC	22
BUFFINGTON, MARTIN R	9	PER	4					CHRISTENSEN, MARTIN R & LAURA L	43	HOW	23
BUNGER, KEVIN E	5	OC	4					CHRISTENSEN, THOMAS & EUNA P	76	SPC	27
BURESH, BEVERLY A	98	CRL	21					CHURCH OF PROMISE INC	6	GEN	15
BURESH, CYNTHIA M	1	PER	11					CHYMA, ANDREW D & DENA	160	COL	36
BURESH, GEORGE & JONI L	2	CLA	18					CHYMA, BRENON J & EMILY	2	COL	16
BURGESS, RODNEY L & MICHELLE L	9	CTN	33					CHYMA, LLOYD J JR & JULIE ANN	157	COL	24
BURHENN FARMS INC	38	CLA	12					CHYMA, NANCY L & DANIEL P	10	COL	16
BURHENN, PAUL & KENT	117	CLA	12					CHYMA, PAUL E JR & REBECCA J	15	TOL	6
BURHENN, PHYLLIS J	1	CLA	12					CHYMA, STEVEN P & TAMARA S	2	COL	12
BURT, REGINA LE & BURT, REGINA	77	LIN	16					CIBULA, CASEY	3	PER	5
BURT, REGINA LE & BURT, REGINA	151	SPC	2					CIBULA, DUANE & BARBARA J	18	OC	23
BUSCH, ANDREW	8	CRY	19					CIBULA, DUANE & BARBARA J	86	YOR	27
BUSCH, CYNTHIA A & EGGERS, BARRY	5	CRY	15					CIBULA, DUANE A & BARBARA J	107	YOR	27
BUSCH, MAXINE A	79	CRY	32					CIBULA, MATTHEW L & CHRISTINA A	7	CRL	36
BUSCH, MAXINE A	78	HOW	7					CIBULA, MATTHEW L & CHRISTINA A	64	YOR	29
BUSCH, RONALD K & JANET L	8	CRY	32					CIBULA, RICHARD & RICHARD D LE	195	YOR	19

NAME	ACRE	TWP	SEC	NAME	ACRE	TWP	SEC	NAME	ACRE	TWP	SEC
CIBULA, RICHARD D	98	YOR	30	COOPER FARMS INC	430	CRY	15	CREES, PEGGY A	140	CRL	14
CIBULA, RICHARD D & SHERYL M RT	20	YOR	19	COOPER, GARY D & CHARLOTTE J TRUST	111	CTN	33	CREES, PEGGY A	29	ONE	29
CIBULA, RICHARD D ETAL	209	OC	24	COOPER, JACK R & COOPER, JACK R LE	8	TOL	17	CREES, WILLIS W FT	189	ONE	10
CIBULA, TIMOTHY	81	HIG	1	COOPER, JACK R & COOPER, JACK R LE	81	TOL	18	CREES, WILLIS W FT	71	ONE	11
CIBULA, TIMOTHY M	2	PER	11	COOPER, JACK R & COOPER, JACK R LE	67	TOL	19	CREES, WILLIS W FT & PEGGY	40	ONE	22
CIRCLE B FARMS INC	156	CTN	2	COOPER, JACK R LE	76	HOW	4	CREES, WILLIS W FT & PEGGY A	75	CRL	11
CIRCLE B FARMS INC	97	CTN	3	COOPER, JAN R RT	2	CRY	13	CREES, WILLIS W FT & PEGGY A	79	ONE	9
CIRCLE B FARMS INC	117	CTN	16	COOPER, JAN R RT	3	PER	34	CREES, WILLIS W FT & PEGGY A	111	ONE	22
CIZEK, BRYANT C & ASHLEY L	5	CRL	4	COOPER, JAN R RT & CONNIE FT	213	BUC	2	CREES, WILLIS W FT & PEGGY A	175	ONE	29
CIZEK, JEFFERY J & LYNN S	8	CLA	7	COOPER, JAN R RT & CONNIE FT	158	CLA	1	CRESWELL, MATTHEW A	64	CRY	15
CIZEK, ROBERT D & JUDITH E	10	CRL	18	COOPER, JAN R RT & CONNIE FT	79	CRY	12	CRESWELL, MATTHEW A & NICOLE A	34	BUC	30
CLAASSEN, RODNEY S & ANGIE D	4	CTN	9	COOPER, JAN R RT & CONNIE FT	38	CRY	13	CRISP, JAY E & L MAURINE	64	GEN	13
CLAPP, ADAM L & ELYSE M	3	BUC	22	COOPER, JAN R RT & CONNIE FT	36	CRY	14	CRISWELL, KEITH A	3	TOL	16
CLARK, ALVIN REV TRUST	314	CLA	31	COOPER, JAN R RT & CONNIE FT	219	PER	18	CROCKER, JOYCE A TRST & BLOCK, KENT	153	LIN	12
CLARK, GLENN A & KELLY A	2	SC	23	COOPER, JAN R RT & CONNIE FT	145	PER	34	CRONE, THOMAS F & EILEEN G	1	OC	32
CLARK, MARCIA	78	SPC	33	COOPER, KAREN L SHIPLEY	19	TOL	6	CROSKREY, MARK S & KATHERINE M	34	COL	4
CLARK, ROBIN & TRACY	6	TOL	16	COOPER, KEVIN M	68	TOL	21	CROSKREY, MARK S & KATHERINE M	106	COL	5
CLAUSEN, ROBERT L & VIVIAN A	4	CRY	13	COOPER, MARK & LISA	36	CTN	32	CROSKREY, MARK S & KATHERINE M	128	COL	10
CLAUSEN, ROBERT L ETAL	167	CRY	4	COOPER, PATRICIA A	4	TOL	6	CROSS, ARDENE A	77	CRL	24
CLAUSEN, ROBERT L ETAL	117	CRY	10	COOPER, RANDALL M & CORNELIA J	71	TOL	3	CROSS, KATHLEEN R	54	GEN	7
CLAUSEN, ROBERT L ETAL	77	PER	7	COOPER, RANDY M & CORNELIA J	141	TOL	9	CROSS, PAUL & CRYSTAL	2	IV	21
CLAUSSEN, GERALD	65	CTN	11	COOPER, THOMAS A & JUDITH	5	GRA	2	CRUIKSHANK, DALE A	6	TOL	16
CLAUSSEN, GERALD	34	CTN	12	COOPERS FARM	143	GRA	2	CRUIKSHANK, DALE ALLEN	29	TOL	20
CLAUSSEN, GERALD D	38	CTN	1	COOVER, DAVID & JEANNETTE L	1	SC	1	CRUIKSHANK, GREG & CHILDS, MELISSA	3	TOL	20
CLAUSSEN, GERALD D	76	CTN	11	CORMANEY, CRAIG DONALD	6	LIN	2	CRUIKSHANK, KARL	3	TOL	20
CLAUSSEN, GERALD D	40	CTN	12	CORN BELT POWER COOPERATIVE	2	GRA	13	CRYSTAL CEMETERY CRYSTAL TWP	11	CRY	29
CLAUSSEN, GERALD D	74	CTN	23	CORNELL COLLEGE	15	COL	1	CS AGRICULTURAL LLC	17	TAM	29
CLAUSSEN, STEPHEN D & LORIE A	2	CTN	23	CORNS, MICHAEL C	4	RIC	22	CS AGRICULTURAL LLC	39	TOL	9
CLAYTON FARMS INC	159	COL	32	CORNWELL, PATRICK L & DEBRA A	5	CTN	6	CS AGRICULTURAL LLC	20	TOL	10
CLAYTON, BETTY KAYE TRUST	156	HIG	28	CORRIDOR PROPERTY MANAGMENT LLC	151	YOR	34	CS AGRICULTURAL LLC	156	TOL	16
CLAYTON, BETTY KAYE TRUST	157	HIG	29	COUGAR VALLEY FARMS LLC	39	COL	9	CS AGRICULTURAL LLC	4	IV	8
CLAYTON, LYLE D & ROBIN L	37	SC	16	COUGAR VALLEY FARMS LLC	87	COL	11	CS AGRICULTURAL LLC	126	IV	17
CLEMANN, RUSSELL L & LEANN K	2	TOL	23	COUGAR VALLEY FARMS LLC	219	CTN	28	CS COMMERCIAL LLC	13	TOL	9
CLEPPE, JOHN EDWARD	38	SC	29	COUGAR VALLEY FARMS LLC	27	OC	30	CULBERTSON, JASON D & MELISSA	2	IV	17
CLEPPE, TODD JOSEPH & MARIA HAHN	177	SC	9	COUGAR VALLEY FARMS LLC	115	ONE	18	CUMMINGS FARM PARTNERSHIP	74	BUC	2
CLINE, GLEN J & REBECCA	78	RIC	31	COUGAR VALLEY FARMS LLC	38	TOL	10	CURRENS, JAMES R & KARI R	10	PER	17
CLINE, GLEN J & REBECCA	119	RIC	32	COUGAR VALLEY FARMS LLC	97	COL	11	CURRENS, JAMES R & KARI R	156	PER	29
CLINE, TROY M	1	RIC	32	COUGAR VALLEY FARMS LLC	66	HIG	6				
CLINE, TROY MANUS	13	COL	23	COUGAR VALLEY FARMS LLC	160	HIG	15				
CLORE, CARL M & LORI L	2	SC	28	COULSON, SHIRLEY	78	GEN	31	<b>D</b>			
CLORE, CARL M & LORI L	186	SC	29	COULTER, BRENT L & INGRID P	3	BUC	21	D & E DAHMS INC JEFF BRUENE	37	LIN	13
CLOUGH, JEANA M	4	CTN	13	COULTER, CHRISTOPHER W & DENISE M	2	GRA	7	D & E DAHMS INC JEFF BRUENE	75	LIN	14
CLOUGH, RICHARD L & SONDERLEITER, SHELLY	2	CTN	23	COULTER, CHRISTOPHER W & DENISE M	163	GRA	18	DAHMS, DIRK LAIRD & KIMBERLY DAWN	2	PER	4
COATS FAMILY FARMS LLC	154	SC	28	COULTER, CHRISTOPHER W & DENISE M	139	LIN	1	DAHMS, MARY LOU	43	PER	4
COATS FAMILY FARMS LLC	182	SC	34	COULTER, DAN J SURVIVORS TRUST	168	GRA	7	DAHMS, RICHARD A & LIOI, REBECCA	48	BUC	15
COBB, NATHAN & CANDICE	6	CTN	7	COULTER, DAN J SURVIVORS TRUST	75	LIN	12	DAHMS, RICHARD A & LIOI, REBECCA D	50	BUC	15
COCHRAN, KARLENE REVOCABLE TRUST	79	CRL	17	COUNTRY CONNECTION INC	9	CLA	29	DAHMS, RICHARD ARLO LT	15	BUC	15
COIE FAMILY TRUST	39	PER	15	COVERDALE, BARBARA RT	238	GEN	26	DAHMS, RICHARD L	76	SPC	16
COLD FARMS INC	257	LIN	3	COVERDALE, MATTHEW	79	GEN	16	DALY, DAVID M & HEIT, SHELLY R	3	GEN	11
COLD FARMS INC	131	LIN	4	COVERDALE, MATTHEW & ANGELA	7	GEN	16	DALY, DAVID M & HEIT, SHELLY R	2	GEN	15
COLD FARMS INC	130	LIN	10	COVERDALE, MATTHEW W & ANGELA	315	GEN	25	DAMMAN, DANETTE	69	IV	17
COLEMAN, RAYMOND L & BETTY	2	TOL	14	COX, DONNIE L	48	COL	14	DAMMAN, DANETTE	17	IV	20
COLLINS, JEFFREY R	23	TOL	12	COX, DONNIE L & GRAVES, SHARON	4	COL	15	DAMMAN, LORRIE	3	IV	17
COLLINS, JEFFREY R ETAL	51	TOL	13	COX, HAROLD L & REVA J	2	BUC	21	DANIEL, SHERRY	4	COL	28
COLLINS, JILL E & RYAN C	38	LIN	11	COX, JEFFREY A & MILLER-COX, FRANCINE	78	COL	14	DANKER, DAVID W & DENISE R	2	PER	13
COLLINS, KENDALL O	103	CTN	28	COX, JEFFREY A & MILLER-COX, FRANCINE	78	COL	23	DANKER, DAVID W & DENISE R ETAL	73	PER	14
COLLINS, PHILIP B LE ETAL	79	CTN	20	CRAIG, CATHY R	75	BUC	10	DANKER, DAVID W & JOHN W	38	CLA	17
COLLINS, PHILIP B LE ETAL	71	CTN	29	CRAUN, LEIAH A	80	HIG	6	DANKER, DAVID W & JOHN W	118	PER	13
COLLINS, PHILIP B LE ETAL	162	RIC	17	CRAWFORD FARMS LLC	114	CRY	2	DANKER, DAVID W & JOHN W	152	PER	14
COLLINSON, JAMES LEE	3	TOL	6	CRAWFORD FARMS LLC	78	CRY	12	DANKER, HUNTER D	11	PER	1
COLLISON, ERINN & RYAN	2	CRL	31	CRAWFORD, JOHN & SHARON	4	HOW	12	DANKER, JOHN	49	PER	13
COMBS, JAKOB L & TIFFANY J	21	CRL	13	CRAWFORD, SUSAN K	75	CLA	8	DANKER, JOHN W & DAVID W ETAL	6	PER	14
CONANT CEMETERY CARLTON TWP	1	CTN	10	CRAWFORD, SUSAN K	153	CLA	9	DANKER, JOHN W & DAVID W & DENISE R TRUST	6	PER	13
CONDON, JOSHUA C & LORIE J	3	CLA	22	CRAWFORD, SUSAN K	154	CLA	17	DANNER, ANN & SAWYER, DOTTIE	81	GEN	18
CONRAD, JULIE	19	BUC	17	CRE HOLDINGS LLLP	23	GRA	35	DARLING INGREDIENTS INC	6	TAM	35
CONRAD, KRISTINA D & TODD RYAN	9	OC	31	CREES FARM PARTNERSHIP	89	YOR	6	DAU SCHMIDT, ROSS	73	BUC	4
CONRAD, TODD R	4	OC	31	CREES FARM PARTNERSHIP ETAL	20	YOR	6	DAVIDSON, GREGORY B & KAY L	10	IV	6
CONVERY, SARA PEAK RT	40	HIG	33	CREES, DAVID L & CHRISTINA V	33	ONE	15	DAVIDSON, JAMES & JODY L	48	SC	33
COOLING, ANNA RUTH	3	CTN	13	CREES, DAVID L & CHRISTY V	76	CLA	14	DAVIS-KOESTER, AVRIEL L	125	SPC	15
COOPER FARMS INC	264	CRY	13					DAVIS FAMILY TRUST & GAIL A	314	HOW	21
								DAVIS, GARY C & SUSAN J	159	HIG	20

NAME	ACRE	TWP	SEC	NAME	ACRE	TWP	SEC	NAME	ACRE	TWP	SEC
DAVIS, GARY C & SUSAN J	79	HIG	34	DEUTMEYER, KEATON ETAL	135	HIG	28	DOLEZAL, MARY A	40	COL	18
DAVIS, MARY & MACY, JO	78	CTN	9	DEVICK, ELLEN	109	GRA	29	DOLEZAL, MILDRED D	76	HOW	24
DAVIS, MARY & MACY, JO	79	CTN	23	DEVICK, GLENDA L TRUST	147	GRA	16	DOLEZAL, MILDRED D	77	HOW	25
DAVIS, MELODY J LE 1/2 ETAL	754	COL	28	DEVICK, ROSS & JODI	3	GRA	3	DOLEZAL, MONICA L & MOYER, TRUDE A	78	HOW	24
DAVIS, WILLIAM R & LAURA A	2	CRL	28	DEVICK, ROSS & JODI	100	GRA	29	DONALD, KRISTEN M	4	TOL	23
DCB ENTERPRISES LLC	29	OC	21	DEVICK, VICTOR & GLENDA TRUST	154	GRA	17	DORAN, LISA	3	TOL	17
DE COOK, STEPHEN K TRUST	175	RIC	20	DEVICK, VICTOR M & GLENDA L TRUST	151	GRA	2	DOSTAL BROS LLC	157	PER	33
DE COOK, STEPHEN K TRUST	160	RIC	22	DEVICK, VICTOR M & GLENDA L TRUST	153	GRA	3	DOSTAL FARMS	38	CRL	3
DE GREVE, JOSEPHINE M & DEAN R	77	RIC	33	DEVICK, VICTOR M & GLENDA L TRUST	154	GRA	8	DOSTAL, CALVIN	129	CRL	5
DE JONG, BONNIE L TRUST	148	HIG	31	DEVICK, VICTOR M & GLENDA L TRUST	302	GRA	17	DOSTAL, CAMILLA A ETAL	159	OC	3
DE LUCIA, SHIRLEY A & FRANK C	72	BUC	31	DEVIG, DAVID & KELLY HARRAH	1	CTN	12	DOSTAL, CAROL LYNNE	19	HOW	11
DE MEULENAERE, DOUG & AMY	121	RIC	15	DEWEY, KIMBERLY & RESENDIZ-REYES, MARIA	3	COL	9	DOSTAL, DENNIS	41	HOW	2
DE MEULENAERE, DOUG & AMY	45	SC	2	DEWITT, DANIEL DAVID & SAMANTHA GAILE	40	LIN	21	DOSTAL, DENNIS LE	97	HOW	10
DE MEULENAERE, DOUG & AMY	189	SC	3	DFM FARMS CO	78	SPC	32	DOSTAL, DUANE E & MARIAN L TRUST	33	CLA	24
DE MEULENAERE, DOUG & AMY	490	SC	6	DICKERSON, PAUL E & VENETA A TRUST	4	SC	20	DOSTAL, JEAN E FAMILY TRUST U/W	213	HOW	11
DE MEULENAERE, DOUG & AMY	157	YOR	32	DICKERSON, PAUL E & VENETA A TRUST	39	YOR	31	DOSTAL, KEVIN	2	HOW	14
DE MEULENAERE, DOUGLAS J & AMY	145	OC	36	DIELEMAN, DOUGLAS D & MELISA K	40	CTN	12	DOSTAL, MARTIN L & ANITA D	10	PER	5
DE MEULENAERE, DOUGLAS J & AMY	94	YOR	32	DIELEMAN, DOUGLAS D & MELISA K	63	HOW	6	DOSTAL, MARVIN & CAMILLA A	139	ONE	10
DE MEULENAERE, DOUGLAS J & AMY K	267	RIC	14	DIELEMAN, DOUGLAS D & MELISA K	79	HOW	17	DOSTAL, MARVIN & CAMILLA A	158	ONE	14
DE RYCKE, DANIEL S ETAL	229	ONE	26	DIELEMAN, MELISA ETAL	238	CTN	24	DOSTAL, MARVIN D & CAMILLA A	136	ONE	10
DE RYCKE, DANIEL, MICHAEL & RANDY	79	ONE	25	DIER, JEFFERY D	4	LIN	6	DOSTAL, RAY A	79	CRL	15
DE RYCKE, DANIEL, MICHAEL & RANDY	11	ONE	26	DIERKS, DONN, KENT, SCOT & LUTES, JILL	153	CRY	6	DOSTAL, RAY A	77	CRL	16
DE SCHAMP, MATTHEW & STEPHANIE	32	CTN	15	DILGER, JOHN & BETTY	6	CTN	33	DOSTAL, RAY A & JULIE R	115	CRL	35
DE SOTEL, DAROL A & CAROLEE K	9	GEN	2	DILLMAN, JEFF	33	HIG	30	DOSTAL, REBECCA	39	CRL	15
DE WITT, DANIEL & SAMANTHA	7	LIN	22	DILLMAN, NANCY K FARM TRUST	158	HIG	21	DOSTAL, RITA J	77	HOW	22
DE WITT, DANIEL D & SAMANTHA G	39	LIN	21	DILLON, EDWARD J & JAN E	7	GEN	35	DOSTAL, ROGER L	18	HOW	11
DEAN, LILLIAN	3	IV	10	DILLY, BRENDA L LT	37	IV	3	DOSTAL, ROGER L & SALLY J	33	HOW	11
DEED FARMS LIMITED	74	HIG	5	DILLY, BRIAN D & JILL R	10	SPC	9	DOSTAL, ROSALIE M RES TRUST	156	ONE	4
DEED FARMS LIMITED	78	HIG	8	DINSDALE CEMETERY GRANT TWP	1	GRA	24	DOSTAL, ROSALIE M RES TRUST	74	ONE	21
DEED FARMS LIMITED	103	HIG	9	DINSDALE, BENJAMIN W & KINSEY R	8	GRA	11	DOSTAL, STANLEY P & MYRNA L RT ETAL	106	CRL	3
DEED FARMS LIMITED	87	TAM	31	DINSDALE, CRAIG WARD	29	BUC	22	DOSTAL, STANLEY P & MYRNA L RT ETAL	77	CRL	4
DEED FARMS LIMITED & RICH FARMS INC	154	HIG	5	DINSDALE, DIRK L	78	BUC	18	DOSTAL, CAROL LYNNE & ROGER & SALLY	37	HOW	11
DEEDS, NOLAN & ETAL	89	COL	2	DINSDALE, DONALD E RT	109	GRA	11	DOUBLE CREEK FARMS LLP	1	OC	20
DEER CREEK FOREST MANAGEMENT LLC	56	GEN	15	DINSDALE, DONALD E RT	49	GRA	24	DOUBLE CREEK FARMS LLLP	20	OC	20
DEGNER, DALE	10	CLA	35	DINSDALE, ERIN EDGE & ANDREW	4	HIG	30	DOUBLE CREEK FARMS LLLP	204	OC	29
DEGNER, ELAINE B	9	ONE	16	DINSDALE, KIRK & LORA	4	GRA	3	DOUBLE CREEK FARMS LLLP	78	OC	30
DEGROOTE FARMING COMPANY LLLP	230	CLA	32	DINSDALE, KIRK W & LORA L	5	GRA	3	DOUBLE L FARMS INC	79	CTN	15
DEHRKOOP, RICHARD & JANICE	7	IV	18	DINSDALE, LARRY J & LAVILAH F	79	BUC	19	DOUBLE L FARMS INC	39	CTN	16
DEIMERLY, BRIAN & KELLY	79	SC	36	DINSDALE, WILLIAM L & DONNA L	219	BUC	30	DOUBLE L FARMS INC	254	IV	7
DEKA CORP	301	YOR	26	DIRKS, DAVID H & ARDELLA	30	TOL	21	DOUBLE L FARMS INC	117	SPC	33
DELFS, GALEN D & JEANNE J	6	GEN	27	DIRKS, HARLAN J & DARLENE	29	TOL	21	DOUBLE L FARMS CO	3	IV	7
DELFS, RICHARD RAY	23	ONE	2	DIXON, MARY R & MILTON E	155	HIG	17	DOUBLE R FARMS INC	155	CTN	10
DEMPSTER, JOAN M	4	YOR	34	DIXON, SEAN R & HARDISTY, SUSAN A	78	CRY	5	DOUBLE R FARMS INC	110	CTN	13
DENBOW, DAVID R & SHERRI L	182	LIN	27	DIXON, SEAN R & HARDISTY, SUSAN A	76	GRA	32	DOUBLE R FARMS INC	185	HOW	7
DENBOW, DAVID R & SHERRI L	79	LIN	28	DLK FARM LLC	99	YOR	9	DOUBLE R FARMS INC	75	HOW	8
DENBOW, DAVID R & SHERRI L	5	SPC	11	DOCEKAL, JOSEPH & JENNIFER	5	CLA	2	DOUBLE R FARMS INC	384	HOW	17
DENBOW, JARED RICHARD	129	SPC	23	DOLAND, GWENDOLYN C & MARK E	10	TOL	6	DOUBLE R FARMS INC	274	HOW	18
DENBOW, RICHARD & JOLENE	74	LIN	27	DOLASH ACRES LLC	25	OC	24	DOUBLE R FARMS INC	77	HOW	19
DENBOW, RICHARD G & JOLEEN B	27	LIN	34	DOLASH ACRES LLC	93	OC	25	DOUBLE R FARMS INC	16	HOW	17
DENBOW, RICHARD G & JOLENE B	3	LIN	27	DOLASH ACRES LLC	13	YOR	19	DOUGLAS, MARY J & JAMES M	3	CRL	34
DENBOW, RICHARD G & JOLENE B	129	LIN	34	DOLASH, DALE & DOUGLAS F	60	YOR	19	DOWNEY, MARY LOU LE & ETAL	91	GRA	6
DENBOW, RICHARD G & JOLENE B	167	SPC	14	DOLASH, DALE & DOUGLAS F	55	YOR	30	DOWNEY, MARY LOU LE & ETAL	156	LIN	3
DENGLER, MARK V & SANDRA A RT(S)	156	CLA	20	DOLASH, DENNIS A & BARBARA L	1	COL	6	DOWNEY, MARY LOU LE & ETAL	79	LIN	8
DENGLER, MARK V & SANDRA A RT(S) ETAL	196	CLA	20	DOLASH, DENNIS A & BARBARA L	75	TAM	31	DOWNEY, MARY LOU LE & ETAL	76	LIN	9
DENGLER, RONALD	113	CLA	17	DOLASH, DOUGLAS F & DALE A	117	SC	30	DOWNS, JAMES E & MARILYN	67	IV	6
DENNIS, RICKEY L & CYNTHIA S	4	PER	2	DOLASH, DUSTIN D	2	YOR	19	DOWNS, PAUL A & STEVEN E ETAL	1	IV	22
DEPT OF NATURAL RESOURCES	25	RIC	1	DOLASH, JASON & HANNAH B	79	CTN	25	DOWNS, ROBIN K & RICKEY	11	IV	8
DEPT OF NATURAL RESOURCES	15	RIC	11	DOLASH, JERRY	3	OC	15	DOWNS, ROBIN KAYE	84	TOL	16
DEPT OF NATURAL RESOURCES	4	RIC	14	DOLEZAL, CAROL A	3	HOW	35	DOWNS, STEVEN E & DEBRA L	80	IV	29
DERO FARMS INC	153	HIG	33	DOLEZAL, DOUGLAS L & DEBRA	284	OC	28	DOWNS, STEVEN E & DEBRA L	141	IV	32
DESERET TRUST COMPANY	232	BUC	1	DOLEZAL, DOUGLAS L & DEBRA A	79	HOW	25	DOWNS, WILLIAM	5	IV	26
DESERET TRUST COMPANY	72	BUC	22	DOLEZAL, GARY J & MARY A	39	COL	8	DOWNS, WILLIAM R	75	IV	27
DESERET TRUST COMPANY	152	BUC	27	DOLEZAL, GARY J & MARY A	6	COL	18	DOWNS, WILLIAM R & CYNTHIA I	8	IV	26
DESERET TRUST COMPANY	75	BUC	28	DOLEZAL, GARY, LARRY & MARY ANN	215	HIG	13	DOYLE FARMS INC	40	COL	25
DESERET TRUST COMPANY	299	BUC	29	DOLEZAL, JAMES H	9	HIG	23	DOYLE FARMS INC	35	COL	34
DESERET TRUST COMPANY	156	GEN	7	DOLEZAL, MARLENE K LE ETAL	159	COL	21	DOYLE FARMS INC	83	CRL	30
DESERET TRUST COMPANY	378	GEN	8	DOLEZAL, MARLENE K LE ETAL	80	HIG	14	DOYLE FARMS INC	121	TOL	16
DESERET TRUST COMPANY	76	RIC	26	DOLEZAL, MARLENE K LE ETAL	76	HIG	22	DOYLE, ADRIAN	55	OC	32
DESERET TRUST COMPANY	173	RIC	35					DOYLE, ADRIAN	180	RIC	14
DESERET TRUST COMPANY	77	RIC	36					DOYLE, ADRIAN	5	TOL	16



NAME	ACRE	TWP	SEC	NAME	ACRE	TWP	SEC	NAME	ACRE	TWP	SEC
DOYLE, ADRIAN J	166	OC	32	DOYLE, TIMOTHY M & KIRA L	146	CTN	7	DVORAK, DOUGLAS F & ANDREA	38	YOR	2
DOYLE, BRENDA L ETAL	20	OC	20	DOYLE, TIMOTHY M & KIRA L	155	CTN	18	DVORAK, DOUGLAS F & ANDREA	4	YOR	22
DOYLE, BRIAN	151	HIG	16	DOYLE, TOM	121	COL	34	DVORAK, DOUGLAS F & ANDREA L	156	ONE	36
DOYLE, BRIAN & AMY	79	COL	25	DRAHOS, DONALD D & BEVERLY L	3	YOR	26	DVORAK, DOUGLAS F & ANDREA L	107	YOR	17
DOYLE, BRIAN & AMY	3	COL	26	DRAPER, DAVID L & PHYLLIS J	76	BUC	13	DVORAK, JERRY J & SUSAN	85	OC	23
DOYLE, BRIAN & AMY	70	CRL	2	DRAPER, RICHARD & CONNIE RT	40	BUC	2	DVORAK, JERRY J & SUSAN	135	OC	26
DOYLE, BRIAN & AMY	154	CRL	10	DRAPER, RICHARD & CONNIE RT	118	BUC	2	DVORAK, JOE G & CARMEL ANN	198	ONE	34
DOYLE, BRIAN & AMY	78	RIC	20	DREESMAN, THOMAS L	359	COL	13	DVORAK, JOE G & CARMEL ANN	76	ONE	35
DOYLE, BRIAN & AMY	84	RIC	31	DREESMAN, THOMAS W & ANGELA	14	COL	14	DVORAK, JOSEPH JAY & JENNIFER	79	ONE	34
DOYLE, BRIAN & AMY	114	TOL	3	DREESMAN, WILLIAM D & JANA L	83	COL	11	DVORAK, JOSEPH JAY & JENNIFER LEIGH	39	ONE	35
DOYLE, BRIAN & AMY	63	TOL	9	DREESMAN, WILLIAM D & JANA L	2	TOL	14	DVORAK, LANCE N & HANNAH LM	8	YOR	33
DOYLE, BRIAN & AMY ETAL	90	COL	28	DREESSEN, DAROLD H & LOLA K	68	CRY	29	DVORAK, LINDA J	6	PER	36
DOYLE, BRIAN P & AMY	369	COL	23	DREESSEN, DAROLD H & LOLA K	129	CRY	32	DVORAK, MARK J	98	CRL	34
DOYLE, BRIAN P & AMY	118	COL	32	DREESSEN, MICHAEL TRUST	346	CRY	29	DVORAK, MARK J	8	TOL	15
DOYLE, BRIAN P & AMY	121	HIG	4	DREESSEN, MICHAEL TRUST	155	CRY	31	DVORAK, NANCY A	12	YOR	31
DOYLE, BRIAN P & AMY	79	RIC	14	DREESSEN, MICHAEL TRUST	79	CRY	32	DVORAK, NANCY A & LAWRENCE J TRUST	151	YOR	31
DOYLE, BRIAN P & AMY	372	RIC	15	DREESSEN, MICHAEL TRUST	79	CRY	33	DVORAK, NANCY A & LAWRENCE J TRUST	10	YOR	31
DOYLE, BRIAN P & AMY	118	RIC	24	DREW, J DWIGHT	231	CRY	23	DVORAK, PAULINE M	194	ONE	16
DOYLE, BRIAN P & AMY	60	RIC	28	DREW, J DWIGHT	196	CRY	34	DVORAK, RANDY	264	YOR	9
DOYLE, BRIAN P & AMY	117	RIC	29	DREXLER, STEVEN PAUL & JANE SUE	188	SC	24	DVORAK, RANDY E	35	ONE	35
DOYLE, BRIAN P & AMY	81	RIC	30	DRIVOVSKY, JASON & SNYDER, MARY	2	PER	6	DVORAK, THOMAS J & DORI A	74	CRL	1
DOYLE, BRIAN P & AMY	39	RIC	31	DROIGK, JAMES	4	LIN	36	DVORAK, THOMAS J & DORI A	119	ONE	16
DOYLE, BRIAN P & AMY	160	RIC	32	DROIGK, JODY W	3	GRA	1	DVORAK, THOMAS J ETAL	108	CRL	21
DOYLE, BRIAN P & AMY	61	TOL	15	DRUMMER, RODNEY E & CHRISTINA A	4	SC	19	DVORAK, TOM	1	RIC	21
DOYLE, BRIAN P & AMY J	40	COL	13	DRURY, JEAN M REVOCABLE TRUST	38	CTN	9	DVORAK, TOM ETAL	119	ONE	8
DOYLE, BRIAN P & AMY J	78	COL	25	DRURY, JEAN M REVOCABLE TRUST	79	CTN	21	DVORAK, WESLEY D & MEGAN M	20	YOR	17
DOYLE, BRIAN P & AMY J	78	COL	36	DRURY, MARK B & NANCY J	2	IV	18	DYSART CEMETERY ASSOC	17	CLA	23
DOYLE, BRIAN P & AMY J	198	CTN	3	DRURY, NEWELL W REVOCABLE TRUST	157	CTN	9	DYSART RECREATION INC	50	CLA	1
DOYLE, BRIAN P & AMY J	505	HIG	18	DRURY, R CRAIG & JOLENE K	3	IV	18	DYSART, CITY OF	5	CLA	14
DOYLE, BRIAN P & AMY J	122	HIG	22	DUDEN, CHRISTOPHER J & STACEY	11	CTN	14	DYSART, CITY OF	15	CLA	23
DOYLE, BRIAN P & AMY J	76	HIG	26	DUDEN, TIMOTHY JOHN RT ETAL	2	SPC	32				
DOYLE, BRIAN P & AMY J	218	RIC	19	DUFFY, BRIDGITTE L	4	ONE	4	<b>E</b>			
DOYLE, BRIAN P & AMY J	39	RIC	21	DUGAN, JEREMY J & LISA M	3	LIN	19	EACHUS, JUNE R REV TRUST	30	GEN	26
DOYLE, BRIAN P & AMY J	74	RIC	28	DUGGAN, MARY JANE	197	COL	33	EAKINS, ROY & MARY ANN	3	HIG	16
DOYLE, BRIAN P & AMY J	40	RIC	29	DUGGAN, MARY JANE	29	COL	34	EARLES, KEITH R & CAROL SUE H	4	BUC	26
DOYLE, BRIAN P & AMY J	236	RIC	30	DUHACHEK, MARIAN RT	10	IV	25	EARLEY ACRES INC	154	CRY	23
DOYLE, BRIAN P & AMY J	120	TOL	15	DUNCAN, BARBARA A	2	IV	10	EARLEY ACRES INC	77	CRY	25
DOYLE, DALTON	161	RIC	26	DUNCAN, CHAD & ANDREA	4	CRY	6	EARLEY ACRES INC	80	PER	26
DOYLE, DALTON R	111	RIC	26	DUNCAN, CHAD J & ANDREA C	60	CTN	33	EARLEY ACRES INC	89	PER	30
DOYLE, DAN P & BRENDA L	83	TAM	26	DUNCAN, JEFFREY S & HEATHER J	2	HIG	17	EARLEY ACRES INC AN IOWA CORP	131	PER	30
DOYLE, DANIEL P & BRENDA L	9	OC	21	DUNCAN, TIMOTHY M & MEGAN A	28	IV	4	EARLEY, MARK	79	CRY	25
DOYLE, JOLEEN A & DOYLE, MICHAEL J TRUST	78	COL	25	DUNDEE, BRAD	2	GEN	2	EARLEY, MARK S	150	CRY	25
DOYLE, JOLEEN A & DOYLE, MICHAEL J TRUST	77	COL	26	DUNHAM, DUANE	151	OC	16	EARLEY, MARK S	79	CRY	23
DOYLE, JOLEEN A & DOYLE, MICHAEL J TRUST	74	COL	27	DUNHAM, DUANE & ALISON	7	HIG	4	EARLEY, SHARON I RT ETAL	157	CLA	15
DOYLE, JOLEEN A & DOYLE, MICHAEL J TRUST	154	COL	35	DUNHAM, DUANE M	39	OC	16	EARLY, BRUCE G & DELORES M RT	3	BUC	17
DOYLE, JOLEEN A & DOYLE, MICHAEL J TRUST	235	COL	36	DUNHAM, J RICHARD & LINDA K RT(S)	82	HIG	11	EAST HOME FARM LLC	137	IV	4
DOYLE, JOLEEN A & DOYLE, MICHAEL J TRUST	157	HIG	16	DUNHAM, JAMES E & JEANNETTE M	6	HIG	24	EATON, A KATHLEEN RT	77	LIN	18
DOYLE, JOLEEN A & DOYLE, MICHAEL J TRUST	118	HIG	25	DUNHAM, LARRY D & CRYSTAL A	37	IV	19	EATON, JAY H RT	117	LIN	18
DOYLE, JOLEEN A & DOYLE, MICHAEL J TRUST	77	HIG	26	DUNHAM, LARRY D & CRYSTAL A	232	IV	29	EBERHARDT, DIANA L	4	CTN	13
DOYLE, JOLEEN A & DOYLE, MICHAEL J TRUST	49	IV	26	DUNHAM, LINDA K	13	HIG	5	EBERHARDT, DIANA L VIBBARD	30	TOL	8
DOYLE, JOLEEN A & DOYLE, MICHAEL J TRUST	190	IV	35	DUNHAM, LINDA K RT	76	HIG	15	EBERSOLE, JAMES AND FOOS, BRITTANY	2	SPC	13
DOYLE, JOLEEN A & DOYLE, MICHAEL J TRUST	81	OC	31	DUNN-KENNEDY LLC	228	LIN	31	EBERSOLE, JEFF	156	TOL	2
DOYLE, JOLEEN A & DOYLE, MICHAEL J TRUST	42	RIC	31	DUNNING, MATTHEW D	10	OC	36	EBERSOLE, JERRY J & NOVA J	15	IV	10
DOYLE, JOLEEN A & DOYLE, MICHAEL J TRUST ETAL	117	HIG	25	DUNSMOOR, RICHARD H & JUDITH	11	TOL	16	EBERSOLE, NORMA ETAL	9	TOL	5
DOYLE, KADYN	195	IV	30	DUPONDA FARMS LLC	143	HOW	35	ECKLUND, TERESA	11	CLA	16
DOYLE, KADYN	194	IV	34	DUPONDA FARMS LLC	215	OC	4	ECKLUND, TERESA K	53	CLA	15
DOYLE, TIMOTHY & KIRA	39	RIC	36	DUPONDA FARMS LLC	56	OC	5	ECKLUND, TERESA K	103	CLA	16
DOYLE, TIMOTHY & KIRA	57	SC	31	DUPONDA FARMS LLC	172	OC	8	EDDY, MARK D & BETH L	2	HIG	26
DOYLE, TIMOTHY M & KIRA	39	RIC	25	DUPONDA FARMS LLC	154	OC	9	EDEL, GEORGETTE M	147	LIN	10
DOYLE, TIMOTHY M & KIRA	155	RIC	26	DUPONDA FARMS LLC	78	YOR	6	EDGE, LORI	150	HIG	30
DOYLE, TIMOTHY M & KIRA	273	RIC	36	DUTCHMANS HUNT CLUB LLC	243	SC	13	EDGERLY, WILLIAM L & MARNIE D	14	PER	2
DOYLE, TIMOTHY M & KIRA	134	SC	31	DVORAK-KUNC, JANICE A	150	RIC	22	EDLER, DOUGLAS P	7	SPC	23
				DVORAK, ALAN ROBERT	14	SC	2	EDWARDS PRAIRIE LLC	88	CLA	1
				DVORAK, ALAN ROBERT	68	SC	11	EDWARDS, G JAMES & RONDA	79	CRL	25
				DVORAK, ALBIN F & VIOLET A TRUST	1	ONE	35	EEP WILSON TRUST	78	CLA	1
				DVORAK, BECKY S	79	ONE	35	EEP WILSON TRUST	39	CLA	2
				DVORAK, BRANDON LEE	11	HOW	35	EEP WILSON TRUST	134	CLA	10
				DVORAK, DONALD D	5	YOR	22	EEP WILSON TRUST	102	CLA	21
				DVORAK, DOUG F & ANDREA L	39	ONE	25	EEP WILSON TRUST	153	CLA	22
				DVORAK, DOUGLAS F & ANDREA	114	ONE	35	EEP WILSON TRUST	157	CLA	32

NAME	ACRE	TWP	SEC	NAME	ACRE	TWP	SEC	NAME	ACRE	TWP	SEC
EPP WILSON TRUST	179	GEN	33	EWOLDT, DANIEL L	135	PER	36	FISHER, DAVID C & FISHER, DENNIS S	74	CLA	28
EPP WILSON TRUST	151	ONE	12	EWOLDT, DANIEL L & SUSAN K	56	ONE	20	FISHER, DEAN C & BRADLEY N	116	IV	4
EPP WILSON TRUST	102	ONE	13	EWOLDT, DANIEL L & SUSAN K	117	PER	35	FISHER, DEAN C & VICKI S	74	IV	9
EFLIN, MARVIN J RT & EFLIN, COLLEEN H RT	158	LIN	28	EWOLDT, EMILY	3	CRL	1	FISHER, ERIC & YANECEK, MICHILLE	132	SC	2
EGGERLING, ARLEN & JANET RTS	112	SPC	28	EWOLDT, FAYE LOU	159	CLA	19	FISHER, ERIC & YANECEK, MICHILLE	268	SC	25
EGGERS, CYNTHIA	4	CRY	15	EWOLDT, FAYE LOU	79	CLA	28	FISHER, ERIC & YANECEK, MICHILLE	156	SC	26
EGGERS, MARLA & SCHOMAKER, PETER B	2	SPC	12	EWOLDT, FAYE LOU	158	CRY	14	FISHER, ERIC & YANECEK, MICHILLE	372	SC	34
EGGERS, MERLYN E & MARILYN I	77	CRY	17	EWOLDT, FAYE LOU	7	PER	20	FISHER, ERIC & YANECEK, MICHILLE	26	SC	35
EGGERS, MONTE & MELINDA SHARFF	234	CRY	17	EWOLDT, GREG	79	ONE	9	FISHER, ERIC & YANECEK, MICHILLE	112	SC	36
EGGERS, MONTE & MELINDA SHARFF	76	CRY	18	EWOLDT, GREG & KRISTI	38	CRL	1	FISHER, ERIC 3/4 AND FISHER, JULIE 1/4	3	SC	26
EGGERS, MONTE J & MELINDA SHARFF	154	CRY	7	EWOLDT, GREGORY J	295	CRL	1	FISHER, ERIC 3/4 AND FISHER, JULIE 1/4	100	SC	27
EGGERS, MONTE J & MELINDA SHARFF	227	CRY	17	EWOLDT, GREGORY J	100	ONE	4	FISHER, ERIC D & JULIE A	10	SC	35
EGGERS, MONTE J & MELINDA SHARFF	77	CRY	20	EWOLDT, GREGORY J	24	PER	11	FISHER, ERIC DALE ETAL	10	SC	35
EGGERS, MONTE J & MELINDA SHARFF-EGGERS	79	CRY	20	EWOLDT, GREGORY J	55	PER	12	FISHER, ERIC ETAL	220	SC	35
EGGERS, MONTE J & MELINDA SHARFF-EGGERS	79	CRY	20	EWOLDT, GREGORY J	38	PER	34	FISHER, ERIC ETAL	1	SC	36
EHLERS, GEORGE H & CAROLYN LE	170	LIN	1	EWOLDT, GREGORY J & DRALLE, DEBRA J	2	GEN	10	FISHER, JOHNATHAN & SHANNON	8	CTN	35
EHLERS, GEORGE H & CAROLYN LE	138	LIN	1	EWOLDT, JOSHUA D	5	CLA	29	FISHER, MICHAEL J & SANDRA K	27	OC	26
EHRIG, BRIAN R & HEATHER A	2	SPC	18	EWOLDT, LORI	38	ONE	9	FISHER, SANDRA L	61	SC	26
EHRIG, GERALD E & MARGARET J RT	58	CTN	4	EWOLDT, LORI L	75	CRL	10	FISHER, SANDRA L	9	SC	27
EHRIG, GERALD E & MARGARET J RT	78	GRA	17	EWOLDT, SHERMAN J FT	77	CLA	19	FISK, CLAYTON W & LINDA L	2	GEN	15
EHRIG, JOEL E	39	CTN	4	EWOLDT, SHERMAN J FT	119	PER	24	FITZGERALD, THOMAS S & BRENDA	119	IV	26
EHRIG, JOEL E & BARBARA J	157	GRA	16	EWOLDT, SUSAN	47	CRL	2	FIVE STAR FARMS INC	36	PER	3
EHRIG, JOEL E & BARBARA J	76	GRA	25	EWOLDT, SUSAN K	70	CRL	2	FLAMME, LOGAN	3	SPC	2
EILERS, PAUL R & DIANE C RT	3	CRL	20	EWOLDT, SUSAN K	78	PER	15	FLAMME, MARK F & LISA	35	SPC	15
EIPPERLE, JANET IRRT	157	GEN	6	EWOLDT, SUSAN K	116	PER	25	FLAMME, PAULINE M ETAL	181	SPC	15
EISELE, ROBERT	154	CRL	9	EWOLDT, THOMAS	108	ONE	6	FLATT FARMS LLC	117	SC	33
EISENTRAGER, STUART W & REBECCA A	12	COL	2	EWOLDT, THOMAS A LT	116	ONE	6	FLATT, JACK	315	SC	33
ELBERON, CITY OF	8	YOR	14					FLATT, JACK G	18	SC	34
ELIZABETHBLAKE LLC	3	GEN	10	<b>F</b>				FLEMING, JAMES B & LE ANN M	155	CTN	29
ELLIOTT, BRET A & JULIE A	6	BUC	1	F & F ACRES LLC	160	CRY	1	FLORA, EUGENE	53	OC	20
ELLIOTT, TYLER B & DANAE M	14	GEN	15	FAAS, ALAN D & JANET L	62	RIC	35	FLOWERS, ALVIN	55	TOL	17
ELLIS, DAVID S & NANCY J	4	IV	7	FAIRCLOTH, JOEL & CASEY	76	TOL	15	FLOWERS, ALVIN J	30	TOL	9
ELMORE, ANITA L LE	151	CTN	5	FAIRCLOTH, WILLIAM A & BECKY M	10	HOW	22	FLOWERS, ALVIN J	119	TOL	16
ELMORE, ROGER S	3	SPC	32	FAMILY KROP WORKS LLC	4	ONE	11	FOGT, CARTER	4	SPC	1
ELSBURY, DANNY S & BRINTLEY A	7	YOR	19	FAMILY LIVESTOCK LLC	10	ONE	14	FOGT, MICHAEL A & STACY ; FOGT, RANDALL S	5	GRA	6
ELSBURY, DUANE & WENDY	27	YOR	6	FANGMAN, KYLE & ERIN	23	CTN	10	FOGT, RANDALL S	116	GRA	11
ELSBURY, DUANE J & WENDY D	29	YOR	6	FARM BUREAU SERVICE CO OF TAMA CO	3	PER	11	FOGT, RANDALL S	73	LIN	1
ELSBURY, DUANE J & WENDY D & DANNY S	80	YOR	8	FARR, HAWANDA K	5	SC	1	FOLEY, GERALDINE	147	SC	9
ELSE, JOHN MATTHEW & BRIANNA MARIE	5	PER	4	FARRELL, JENNIFER C	187	SC	13	FOLEY, GERALDINE	15	SC	16
EMKE, MARY E REVOCABLE TRUST	77	CRY	29	FARRELL, JENNIFER C & HARDER, ALEXANDRA C	35	SC	13	FOLEY, GERALDINE & KEVIN	11	SC	16
EMKE, MARY E REVOCABLE TRUST ETAL	155	SPC	35	FATTIG, GARY L & KATHRYN M	18	SC	8	FOLEY, GERALDINE ETAL	88	SC	10
ENDERES, LARRY L & WANDA L	78	COL	14	FATTIG, ROBERT L & KACIE J	87	SC	7	FOLKERTS, DAVID D	3	GEN	11
ENGBRETSON, STEVE L & LUANN S	3	YOR	23	FATTIG, ROBERT L & KACIE J	78	SC	8	FOLLETT, AMANDA G	74	CTN	21
EQUITY TRUST CO CUSTODIAN/ ROY H LIDTKE IRA	53	YOR	2	FEE CHAPEL CEMETERY	1	CRL	29	FONTINEL, KIM E & CONNIE S	19	COL	13
ERJ FARMS LLC	252	SC	5	FEHR, CHRIS	14	ONE	15	FORBES, JEFF	158	HIG	19
ERNEY, MATTHEW	4	CRL	6	FEHR, CHRIS	116	YOR	28	FORMANEK FAMILY RT	179	SC	2
ERVIN, LUVICA L	5	HIG	22	FEHR, MARK D & KATHRYN J	15	CRL	2	FORMANEK FAMILY RT	43	YOR	35
ESPENSCHEID, BEN A & BEVERLY K	18	PER	18	FEHR, VIKI S	15	ONE	29	FORMANEK, GARY G	131	TOL	16
ESPENSCHEID, THAD	4	CRY	21	FEISEL, MELISSA A & LANDON M	2	TOL	7	FORMANEK, GARY G	67	TOL	17
EVANS, DENNIS JAMES & MARILYN MARGARET	5	CTN	11	FEISEL, TIMMY L & TIFFANY L	5	CRL	10	FORMANEK, ROBIN S	82	SC	6
EVANS, DENNIS JAMES & MARILYN MARGARET	39	CTN	12	FELDT, JASON M & GINA M	4	GEN	16	FORRESTER, MATTHEW & SARA	5	BUC	13
EVANS, MICHAEL	39	BUC	23	FERGUSON FOREST INC	219	SPC	18	FOSS, CHRIS C & DEBRA J TRUSTS	141	GEN	2
EVERDING, DONNA J	49	CLA	15	FERRISS, SAMUEL J & JENNIFER M	7	TOL	10	FOSS, KEVIN & FOSS, JEFF	156	GEN	12
EVERDING, DONNA J	21	CLA	16	FERRISS, SUSAN D & ADAMS, VICKI J	331	TOL	9	FOSSUM, MICHAEL D	38	ONE	27
EVERTS, JANICE M	158	HIG	18	FERRISS, VICKI J	111	TOL	9	FOSTER, JAMES R & KATHLEEN M	110	BUC	5
EWING FAMILY TRUST	38	SC	14	FERRY, MC DONALD	10	IV	14	FOWLER, KEVIN L	3	COL	4
EWOLDT, ANDY L	56	CRL	2	FETTER, DAN & DEBBIE	36	IV	17	FOWLER, LARRY	181	RIC	33
EWOLDT, BARRY D RESIDUARY & CHERYL J RT	156	CLA	21	FEUERBACH, MARK L & CAROLYN A	3	GEN	22	FOWLER, LARRY D	159	RIC	19
EWOLDT, BARRY D RESIDUARY & CHERYL J RT	305	CLA	30	FEUERBACH, MARK L & DAVID M	50	GEN	22	FOWLER, LARRY D	76	RIC	30
EWOLDT, BARRY D RESIDUARY & CHERYL J RT	39	ONE	4	FEVOLD, BECKY S & STEVEN J	156	CRY	5	FOWLER, RICHARD	153	COL	8
EWOLDT, BRIAN W & ANGELA M	7	CLA	30	FFF FARMS LLC	37	CRL	13	FOWLER, RICHARD A	165	COL	7
EWOLDT, BRIAN W & ANGELA M	161	PER	25	FIDDER, TIMOTHY W & DEANNA M	36	CRY	25	FOWLER, RICHARD A	3	RIC	11
EWOLDT, BRIAN W & ANGELA M	157	PER	36	FIFTEEN MILE CEMETERY	2	LIN	6	FOWLER, STEVEN R & PAMELA A	8	COL	8
EWOLDT, DANIEL L	230	CRL	1	FINE SWINE NORTH LLC	2	CRY	28	FRAHM FARM LLC	33	CTN	12
EWOLDT, DANIEL L	155	CRL	12	FINK, BRENDA K & DAVENPORT, CRAIG A	2	SPC	8	FRAHM, LELAND GENE & LINDA L	157	CTN	2
				FINK, GEORGI ANN RALSTON	39	GEN	30	FRAHM, LELAND GENE & LINDA L	53	CTN	13
				FISHER 40 LLC	42	CTN	34	FRANA, KATHLEEN NELL	49	CRY	2
				FISHER, BRADLEY N & THERESA	37	IV	4	FRANCES FORD MEADOW LLC	94	RIC	4
				FISHER, BRIAN	2	IV	4	FRANCES FORD MEADOW LLC	20	RIC	9
				FISHER, BRODY M & BRITTANY R	2	CTN	35	FRANCES FORD MEADOW LLC	151	RIC	10

NAME	ACRE	TWP	SEC	NAME	ACRE	TWP	SEC	NAME	ACRE	TWP	SEC
FRANCES FORD MEADOW LLC	15	RIC	11	GETHMANN, KATHLEEN K	5	SPC	10	GREEN, ELAINE M HILMER RT	191	GEN	31
FRANKEN, CAROLE K	49	GRA	24	GETTLE, RICHARD A & LINDA	254	YOR	17	GREEN, NANCY JO & ROGER D	6	IV	28
FRANZENBURG, SAM A	241	YOR	27	GETTLE, RICHARD A & LINDA	8	YOR	22	GREENE, RYAN & BRENDA	35	YOR	34
FREDRICKSON, NATALIE V RT	305	CLA	26	GIBSON, ELAINE	3	COL	34	GREINER FAMILY REVOCABLE TRUST	162	GRA	13
FREELAND, TIMOTHY J	4	CLA	1	GIBSON, RONALD PAUL & JESSICA REYES	5	IV	9	GREINER FAMILY REVOCABLE TRUST	154	GRA	14
FREESE FAMILY TRUST	77	OC	6	GIENGER, ALLEN	78	SPC	12	GREINER FAMILY REVOCABLE TRUST	40	GRA	15
FREESE, JAY A	2	IV	29	GIENGER, ALLEN & JANELL	79	SPC	12	GREINER FAMILY REVOCABLE TRUST	114	GRA	23
FREITAG, MARJORIE A	126	LIN	3	GIENGER, ALLEN & JANELL A	92	SPC	12	GREINER FAMILY REVOCABLE TRUST	137	GRA	35
FRECKS, HENRY L	155	SPC	18	GIENGER, ALLEN L & JANELL A	78	GRA	32	GREINER, BLAKE	3	ONE	35
FRESE PROPERTIES LLC	31	CTN	31	GIENGER, ALLEN L & JANELL A	115	SPC	14	GREINER, DENNIS D & PATRICIA S RT(S)	317	CRY	8
FRESE PROPERTIES LLC	34	IV	16	GIENGER, DENNIS R & DORIS A RT(S)	13	SPC	3	GREINER, DENNIS D & PATRICIA S RT(S)	80	GRA	13
FRESE, CHAD R	8	IV	9	GIENGER, DENNIS R & DORIS A RT(S)	74	SPC	28	GREINER, DENNIS D & PATRICIA S RT(S)	149	GRA	14
FREYBERGER, LEANNE J	40	GEN	14	GIENGER, DENNIS R RT	78	SPC	12	GREINER, DENNIS D & PATRICIA S RT(S)	144	GRA	15
FRIMML, CHRISTINA A	3	PER	21	GIENGER, JASON	39	LIN	21	GREINER, DENNIS D & PATRICIA S RT(S)	102	GRA	24
FRISCHMEYER, ALDEN J & KAREN M KLUG	79	OC	33	GIENGER, JASON R	81	SPC	5	GREINER, EDITH M LE & GREINER, EDITH M RT	153	GRA	22
FRITON, DIETER & ASKELSON, NATOSHIA	8	CTN	31	GIENGER, JASON R & MEGAN A	79	LIN	28	GREINER, JOHN	5	GRA	14
FRITZ, BRIAN S & DIANA J	93	COL	9	GIENGER, JASON R & MEGAN A	5	SPC	4	GREINER, JORDAN J	53	GRA	23
FROELICH, BRENT & STACEY	1	HOW	1	GIESKING, DAVID W & KRISTY A	59	GRA	22	GREINER, JORDAN J & LAUREN A	1	GRA	15
FROST, JASON W & ROBYN L	2	GEN	13	GIESKING, DAVID WENDELL & KRISTY ANN	117	GRA	9	GREINER, JORDAN J & LAUREN A	52	GRA	26
FRUNDLE, RICHARD M RT & MARY L RT	114	HIG	16	GIESKING, DAVID WENDELL & KRISTY ANN	13	GRA	27	GREINER, KENNETH TRUST	157	GRA	16
FRUNDLE, RICHARD M RT & MARY L RT	155	IV	18	GIESKING, WENDELL W	38	GRA	22	GREINER, MICHAEL T	15	GRA	34
FRUNDLE, RICHARD M RT & MARY L RT	388	IV	20	GIESKING, WENDELL W	144	GRA	27	GREINER, RODNEY	1	GRA	13
FRUNDLE, RICHARD M RT & MARY L RT	192	IV	21	GIESKING, WENDELL W	214	GRA	28	GREINER, RODNEY	1	GRA	23
FRUNDLE, RICHARD M RT & MARY L RT	48	IV	22	GILCHRIST, MICHAEL J & ELAINE V	40	TOL	7	GREINER, RODNEY & TAMARA	74	GRA	17
FRUNDLE, RICHARD M RT & MARY L RT	109	IV	31	GILCHRIST, RICHARD D II	4	GEN	32	GREINER, RODNEY & TAMERA	123	GRA	15
FRUNDLE, ROBERT MERLE & MELISSA MAE	24	IV	20	GILES, KEVIN & JEANNE	119	SC	32	GREINER, RODNEY & TAMERA	158	GRA	27
FULCHER, ROGER C & SANDRA K	2	GEN	10	GILLESPIE, LINDA	2	SC	29	GREINER, RODNEY D & TAMERA D	78	GRA	15
FULSTER, MARY BESS	157	SPC	30	GILLILAND, JOHN MARK & NANCY A	6	HIG	9	GREINER, RODNEY D & TAMERA D	152	GRA	27
FURR, MARK A & CHRISTA L	6	CLA	32	GILMAN, NANCY	73	OC	33	GREINER, RODNEY D & TAMERA D	143	GRA	28
FURR, MARK A & CHRISTA L	4	CLA	33	GILMAN, NANCY	119	OC	34	GREINER, RUSSELL L RT & GREINER, ANITA R RT	149	GRA	16
<b>G</b>											
GALLE, RENEE TRST & BUCHANAN, THELMA	338	HIG	6	GINGERICH, ERVIN & LUCY	7	CTN	10	GREINER, TANNER M	52	GRA	23
GALLOWAY, DARWIN PHILLIP	6	HIG	23	GIRSCH, CHRISTOPHER J & TONYA	2	COL	23	GREINER, THOMAS R & MELINDA	223	CRY	2
GANDER, RICHARD V REVOCABLE TRUST	36	CLA	19	GLADBROOK-REINBECK CSD	6	SPC	9	GREVE, ROGER	3	LIN	23
GARCIA, JUAN MIGUEL & OLIVERA, ODALYS FLEITAS	4	RIC	12	GLADBROOK, CITY OF	7	SPC	9	GRIFFIN, PEGGY LIFE EST ETAL	77	SPC	32
GARLING, DENNIS O & BARBARA J	40	SC	2	GLADBROOK, CITY OF	40	SPC	10	GRIMES, SHANNON L & BRADLEY R	2	TAM	25
GARRETSON ACRES LC	38	HOW	14	GLENDY, ADAM & MARISSA	14	IV	8	GRIMMIUS, BURNELL J	157	LIN	29
GARWIN UNION CEMETERY	6	CTN	12	GOECKE, MARGARET J	239	CTN	28	GRIMMIUS, BURNELL J	78	LIN	30
GARWIN, CITY OF	13	CTN	14	GOKEN, LANCE & EWOLDT, ALYSHA	2	PER	25	GROENENBOOM, BETH	13	SC	6
GARY FAMILY FARM LLC	121	HIG	10	GOLDEN GRAIN ENTERPRISES	54	OC	36	GROH, MICHAEL L	4	TOL	17
GARY, WILLIAM HENRY III	38	CRY	35	GOLDEN GRAIN ENTERPRISES	251	RIC	2	GROPPER, JOSHUA D & DARCY M	11	CRL	13
GASCHLER, JEREMY G	3	IV	32	GOLDEN GRAIN ENTERPRISES	39	SC	13	GROPPER, MARY A & JEFFREY D	79	RIC	33
GASKILL, REX A & MELISSA S	2	CTN	35	GONSOWSKI, JOSEPH R & LAURA J	2	GEN	15	GROPPER, TONY J	3	SC	15
GATES, JOSHUA	2	HIG	32	GOOD, LANCE	6	BUC	26	GROSSNICKLE, CHARLOTTE S ETAL	225	CRY	18
GAUKLER, MARK A & JULIE M	6	CRY	36	GOODE, DAVID S	6	HIG	33	GROTH, CAROLYN K RT	235	CRY	17
GAUTHIER, DAVID L & SUSAN	19	TAM	29	GOOS IMPLEMENT LTD	11	SPC	10	GROTH, CAROLYN K RT	4	SPC	22
GBCS FARMS LLC	2	RIC	4	GOOS JOINT LIVING TRUST	75	LIN	16	GROTH, CAROLYN K RT ETAL	86	CTN	30
GBCS FARMS LLC	240	RIC	5	GOOS JOINT LT ETAL	3	LIN	16	GROTH, DARREL TRUST	39	CRY	16
GC WILSON LLC	115	CLA	20	GOOS, JEFFREY L & SHERYL A	138	COL	14	GROTH, DARREL D TRST & CAROLYN K RT	226	SPC	22
GC WILSON LLC	154	CLA	35	GORDER, LONNIE R	3	BUC	12	GROTH, DARREL D TRST ETAL	84	CRY	16
GEBEL, MATTHEW M & AMBER N	5	LIN	18	GRACE BELIEVERS CHURCH INC	3	TOL	16	GROTH, DAVID & GROTH, LEE WEGNER	197	CTN	27
GEERDES, DONALD R & BERTHUSEN, VIVIAN	83	CRY	18	GRACE, JAMES MICHAEL	23	YOR	25	GROTH, DAVID & WEGNER-GROTH, LEE	111	CTN	27
GEERDES, DONALD R & BERTHUSEN, VIVIAN	164	CRY	19	GRAFF RENTALS LLC	71	TOL	11	GROTH, DUANE & KARI	99	CRY	16
GEHLING, COLE	5	YOR	19	GRAFF, ELLEN T	2	COL	5	GROTH, DUANE & KARI L	155	CRY	16
GEINGER, DENNIS R & DORIS A RT(S)	77	LIN	33	GRAHAM LIVESTOCK FARMS LLC	5	RIC	33	GROTH, LOIS & RONALD RT(S)	80	CTN	15
GEITER FARMS LLC	73	LIN	7	GRAHAM, SPRING R F	7	IV	30	GROTH, MARK & SHAWNDA	95	CTN	19
GENESEO METHODIST CHURCH	5	GEN	10	GRAY, BONNIE ETAL	52	PER	5	GROTH, MARK R & SHAWNDA L	6	CTN	19
GENESEO TOWNSHIP TRUSTEES	4	GEN	15	GRAY, BONNIE ETAL	39	PER	8	GROTH, MARK R & SHAWNDA L	57	SPC	31
GERLACH, STEVEN M & REBECCA M	118	HOW	23	GRAY, BONNIE ETAL	123	PER	9	GROTH, RONALD R & LOIS TRST	150	CRY	33
GESING, REBECCA LYNN	79	PER	8	GRAY, KARREN S RT	146	CRL	10	GROTH, RONALD R & LOIS TRST	139	CTN	6
GETHMANN-RAUM, JOAN B	28	LIN	30	GRAY, LARRY D & SHARON KAY	25	TOL	6	GROTH, RONALD R & LOIS TRST	180	CTN	15
GETHMANN-RAUM, JOAN B	104	LIN	31	GRAY, RODNEY & TERRY & LARRY	8	HOW	32	GROTH, RONALD R & LOIS TRST	79	HOW	16
GETHMANN CEM SPRING CREEK TWP	2	SPC	11	GRAY, TERRY & JULIE A	37	IV	12	GROTH, RONALD R & LOIS TRST	78	HOW	20
GETHMANN, DOUGLAS P	63	SPC	23	GRAY, TERRY & JULIE A	161	TOL	7	GROTH, RONALD R TRST & GROTH, LOIS TRST	5	CTN	15
GETHMANN, JAMES A	56	SPC	34	GRAY, TERRY & JULIE A	163	TOL	8	GROWMARK INC	18	HOW	11
				GRAY, TERRY L & JULIE A	260	TOL	7	GRUHN, BRADLEY	3	HIG	31
				GRAY, ZANE	7	PER	2	GRUNDY COUNTY IOWA	6	LIN	31
				GRAY, ZEBADIAH T	3	CTN	2	GRUPO ROBLE LLC	2	SC	6
								GUILLIAMS, RICHARD B & DANIELLE A	3	SPC	3

NAME	ACRE	TWP	SEC	NAME	ACRE	TWP	SEC	NAME	ACRE	TWP	SEC
GULDEN, WENDY S & CHRISTOPHER K	99	BUC	26	HANSEN ACRES LLC	4	CRL	30	HAUSER, JUSTIN S	37	COL	12
GULDEN, WENDY S & CHRISTOPHER K	199	GRA	35	HANSEN ACRES LLC	33	CRL	32	HAUSER, JUSTIN S	138	TAM	34
GULDEN, WENDY S & CHRISTOPHER K	229	GRA	36	HANSEN, ANN MARIE TRUST	229	LIN	33	HAUSER, SCOTT L	10	CRY	20
GUMMERT, CORY M	11	CTN	2	HANSEN, KENNETH E	2	CRL	30	HAVE A HEART HUMANE SOCIETY	2	CRY	28
GUMMERT, GARY A & DORIE J	3	HOW	24	HANSEN, STUART R ETAL	194	CLA	24	HAVEN COMMUNITY CHURCH	2	RIC	28
GUMMERT, RICHARD A & LINDA	3	CTN	1	HANSON, ANDREW L	1	YOR	20	HAVRAN, RICHARD K & NANCY J RT	79	ONE	1
GUYER, MITCHELL J & JENNIFER B	3	LIN	31	HANUS, DUANE & VICKY	11	PER	35	HAVRAN, RICHARD K & NANCY J RT	155	ONE	1
<b>H</b>											
HAACK, DENNIS & URSULA	5	SPC	4	HANUS, DUANE E & VICKY M	157	CLA	35	HAY, JILL C	2	GEN	10
HAACK, STEVEN E & JOANNA E	80	PER	15	HANUS, DUANE E & VICKY M	78	PER	26	HAYEK, BARBARA JO	313	OC	2
HACH, LARRY D & HUMPHREY, BEVERLY A	135	CLA	34	HANUS, DUANE E & VICKY M	118	PER	34	HAYEK, BARBARA JO	39	YOR	6
HACH, RICHARD & ANGELA	12	ONE	4	HANUS, GARY ETAL	79	PER	31	HAYEK, DOREEN M	198	OC	2
HACH, ROBERT J JR & DIANNE S	38	CLA	33	HANUS, GARY ETAL	234	PER	32	HAYEK, GEORGE G & SANDRA L	78	CRL	25
HADACHEK, JON	5	ONE	12	HANUS, GARY W	89	CRL	6	HAYEK, GEORGE G & SANDRA L	37	CRL	35
HADISH, CYNTHIA	15	RIC	1	HANUS, KENNETH F & PAULA C TRST(S)	38	PER	27	HAYEK, GEORGE G & SANDRA L	274	CRL	36
HAGERTY, GERY	104	RIC	7	HANUS, LAVERN A ETAL	77	GEN	19	HAYEK, GEORGE G & SANDRA L	170	ONE	30
HAGERTY, GERY & JULIE	120	COL	11	HANUS, NEIL ALLEN & MISTY M	1	CLA	16	HAYEK, GEORGE G & SANDRA L	37	ONE	31
HAGERTY, GERY & JULIE	2	RIC	7	HANUS, NEIL ETAL	115	CLA	16	HAYEK, GEORGE G & SANDRA L ETAL	41	ONE	31
HAGERTY, GERY J & JULIE	37	RIC	7	HANUS, NICHOLAS J	5	IV	19	HAYEK, GEORGE G & SANDRA L ETAL	179	ONE	31
HAGERTY, LAWRENCE W & DOROTHY M RT	266	COL	13	HANUS, RONALD J	77	PER	34	HAYEK, JOHN D & BETTY L	57	CRL	13
HAGERTY, LAWRENCE W & DOROTHY M RT	80	RIC	17	HANUS, STANLEY F ETAL	35	CLA	16	HAYEK, JOHN D & BETTY L	9	CRL	25
HAGERTY, MICHAEL C & BECKY S	105	RIC	18	HANUS, STEVEN W	36	PER	27	HAYEK, JOHN D & BETTY L	117	CRL	36
HAGGE, ROBERT K & WINTER J	96	COL	16	HANUS, STEVEN W & BARBARA E	4	PER	27	HAYEK, JOHN D & BETTY L	79	CRL	36
HAHN, MARCIA S	49	CLA	15	HANUS, THOMAS C & JOANNE B	155	COL	7	HAYEK, JOHN D & BETTY L	234	OC	11
HAHN, MARCIA S	21	CLA	16	HARDWOOD TIMBERLAND UNLTD	5	IV	25	HAYEK, JOHN D & BETTY L	127	OC	12
HAINES, NANCY K	8	TOL	14	HARDWOOD TIMBERLAND UNLTD	116	OC	19	HAYEK, JOHN D & BETTY L	83	ONE	18
HALA, HARRY G & PAULETTE	75	ONE	15	HARDWOOD TIMBERLAND UNLTD	6	RIC	5	HAYEK, JOHN D & BETTY L	321	ONE	31
HALA, MILO & JUANITA FT	155	OC	9	HARDWOOD TIMBERLAND UNLTD	99	RIC	7	HAYEK, SONIA V	27	OC	2
HALA, MILO & JUANITA FT	39	OC	10	HARDWOOD TIMBERLAND UNLTD	20	YOR	26	HAYES ACRES LLC	153	HOW	15
HALA, RICHARD L & DALENE	78	ONE	9	HARDWOOD TIMBERLAND UNLTD	94	SC	29	HAYES CEMETERY AKA MAPLEWOOD CEMETERY	1	OC	22
HALA, RICHARD L & DALENE M	120	OC	24	HARDWOOD TIMBERLAND UNLTD	102	YOR	26	HAYNES, HELEN L RT	154	CTN	17
HALA, RONALD J & KARLA J	66	HOW	22	HARDWOOD TIMBERLAND UNLTD	6	YOR	35	HAYNES, HELEN L RT	39	CTN	18
HALA, TRENT & RACHEL	3	ONE	15	HARDWOOD TIMBERLAND UNLTD	4	YOR	35	HAYNES, ROLLIE R	159	CTN	25
HALL, ALLISON L & BRYAN A	5	PER	35	HARDWOOD TIMBERLAND UNLTD	63	YOR	36	HAYNES, ROLLIE R	10	IV	14
HALL, DALE W & MARY LOU TRUSTEES	155	CTN	1	HARFORD, GEORGE D & DEVONNE J	3	PER	23	HAYS, MYRNA J	58	GRA	4
HALL, JULIE E	46	LIN	19	HARGENS, BRIAN & KRISTIN	79	BUC	13	HAYWARD, LOIS MARY	155	GEN	36
HALSTED, CATHY R FF & WOOD, TODD R FFT	314	BUC	33	HARGENS, BRIAN O & KRISTIN	105	GEN	5	HEART OF IOWA COOPERATIVE	11	IV	19
HALUPNICK, BLANCHE H LE	39	PER	35	HARMS, ERIC & HELTIBRIDLE, JANICE	3	LIN	5	HEARTLAND TOWER INC	1	SC	30
HALUPNICK, BLANCHE H LE	57	PER	35	HARMS, EVELYN J ETAL	70	PER	12	HEAVENLY ACRES LLC	43	YOR	5
HALUPNICK, BLANCHE H TRST	78	PER	35	HARMSSEN, JAMES	41	GRA	24	HEAVENLY ACRES LLC	64	YOR	6
HALUPNICK, DWAYNE P	8	BUC	2	HARMSSEN, JAMES A & CECELIA A	1	GRA	24	HEAVENLY ACRES LLC	72	YOR	7
HALUPNICK, JACK	8	PER	35	HARMSSEN, JAMES A & CECELIA A	18	GRA	25	HEAVENLY ACRES LLC	344	YOR	8
HALUPNIK, BEN J REVOCABLE TRST	122	HOW	2	HARMSSEN, JAMES A & CECELIA A	34	GRA	26	HECK, JASON D & AMANDA L	40	OC	22
HALVERSON, BRIAN & DEB	2	COL	3	HARMSSEN, JAMES A & CECELIA A	26	PER	26	HECKT, BILL A	128	ONE	5
HALVERSON, JOHN TRUST	38	HOW	28	HARMSSEN, JAMES A & CECELIA A ETAL	112	HOW	6	HECKT, BILL ALAN	76	CLA	32
HALVERSON, JOHN TRUST	77	HOW	29	HARMSSEN, JAMES A & ETAL	104	GRA	24	HECKT, BILL ALAN	353	CLA	33
HALVERSON, MARK B	107	HOW	20	HARMSSEN, NANCY	6	GRA	24	HECKT, ELMER E HOMESTEAD INC	179	ONE	4
HAMANN FARMS LLC	59	ONE	18	HARMSSEN, NANCY & ETAL	3	GRA	24	HEDUM, SHERYL A & SHAW, RHONDA	60	COL	12
HAMANN, GALEN R	241	SPC	1	HARMSSEN, TODD D & AMY M	2	GRA	26	HEFFLON, LORENA RENEE & GILBERT, MARK A	4	HIG	26
HAMANN, JASON	5	SPC	1	HARRIGAN, MARCIA S	77	RIC	27	HEFTY, DOUGLAS H & LORA L	51	PER	10
HAMANN, JASON	167	SPC	25	HARRINGTON, BRADLEY	3	CTN	13	HEGARTY, DIANE	2	ONE	36
HAMANN, JASON & PAULA	80	CRY	19	HARRIS FAMILY FARMS LLC	306	HIG	25	HEIN, DONALD	151	CRY	5
HAMANN, SUSAN M	120	SPC	11	HARRIS FAMILY FARMS LLC	38	HIG	36	HEIN, DONALD	78	GRA	28
HAMANN, SUSAN M	38	SPC	12	HARRIS, ANTHONY	10	GEN	2	HEIN, DONALD C & RHONDA LE & ETAL	155	LIN	34
HAMER, THEODORE R & LINDA K RT(S)	76	BUC	11	HARRIS, JON R	1	OC	36	HEIN, RHONDA LE ETAL	3	SPC	3
HAMILTON, CODY DEAN & BAILEY JANE	2	YOR	6	HARRIS, RICKY L	106	COL	3	HEINEMAN, GARY J & MARY J	193	HIG	2
HAMILTON, DEREK	18	COL	13	HARRISON, STEVE & RHONDA	7	ONE	7	HEINEMAN, GARY J & MARY J	51	IV	35
HAMILTON, DEREK	2	RIC	8	HART, SHEILA	2	CRL	16	HEINZEL, CHAD E & REICHLER-HEINZEL, LINDA C	4	GRA	8
HAMILTON, TRACEY	3	PER	14	HARTGRAVE, RAYMOND K & JANICE L	74	SC	11	HEISE, ROBERT & NANCY	16	CRY	7
HAMMOND, EMILY ANN & LEE ANTHONY	5	GEN	14	HARTWIG, JENNIFER RUTH	150	CRY	14	HEISER, GERALD E	5	OC	1
HAMMOND, JAMES V	6	IV	16	HASSELMANN, DON E	35	SPC	15	HELENA CEMETERY ASSOC	2	RIC	9
HAND FAMILY LIVING TRUST	210	RIC	7	HASSMAN, DOTTA J & LARRY J	79	BUC	22	HELLAND, LARRY M & MARLIS E	75	GRA	18
HAND FAMILY LIVING TRUST	160	RIC	17	HATCH GRADING & CONTRACTING INC	3	SPC	16	HELLAND, MARLIS	152	GRA	18
HANDORF, KAREN K	78	SPC	26	HATCH, DAN & KORI	5	GEN	15	HELLER, DONALD R REVOCABLE TRUST	80	TOL	24
HANKEN, JACOB M	11	CTN	29	HATCH, DAN A & KORI K	4	CLA	26	HEMMINGER, DAVID L JR	79	IV	6
HANKINS, DEAN A RT	40	OC	28	HATCHER, DARLENE D	92	CRY	7	HEMPY LLC	81	IV	4
HANLIN, ROBERT E & BETTY J	17	IV	17	HATCHER, DEBORAH SUE ETAL	120	CTN	15	HEMPY, BRIAN R	124	CTN	36
				HAUGHEY FAMILY FARM LC	211	COL	2	HEMPY, BRIAN R	53	IV	1
				HAUGHEY, EDWARD L & JOLENE K	3	TAM	35	HEMPY, BRIAN R	82	IV	4
				HAUGHEY, ROD & CONNIE	94	COL	1				

NAME	ACRE	TWP	SEC	NAME	ACRE	TWP	SEC	NAME	ACRE	TWP	SEC
HEMPY, BRIAN R	39	TOL	6	HILL, CHARLES F RT & HILL, ROBERT A ETAL	31	GEN	13	HOFSTADTER, JOHN & CAROL	1	GEN	15
HEMPY, CRAIG G & DONNA D RT	162	IV	9	HILL, CHARLES F & BARBARA RT ETAL	55	GEN	13	HOGELUCHT, LEONARD V	3	GEN	6
HEMPY, CRAIG G & DONNA D RT	144	IV	15	HILL, CHERYL L	79	HOW	17	HOING LT, ST & FTS	116	SPC	21
HEMPY, JASON L	2	IV	1	HILL, DAVID & TANYA M	1	GEN	13	HOLLATZ, TARYN J	4	CTN	9
HENNINGS FAMILY INC	113	ONE	25	HILL, NANCY A & DAVID L	24	IV	35	HOLMES, JOHN W LE	19	BUC	31
HENNINGS FARMS CORP	111	YOR	1	HILL, ROBERT A & PATRICIA A FFT	13	GEN	13	HOLMES, JOHN W LE	152	PER	8
HENNINGS, KURT	4	CLA	21	HILL, ROBERT A & PATRICIA A FFT ETAL	76	GEN	13	HOLS, CARL	1	TOL	20
HENNINGS, LANCE W	50	ONE	14	HILL, SHEILA LIVING TRUST	159	HIG	15	HOLST, DWAIN A & HOLST-RANDALL, DONNA J TRST	78	PER	36
HENNINGS, LANCE W & MARY KAY	26	ONE	14	HILLESHEIM, JIMMY	2	CLA	25	HOLST, LARRY L & VICTORIA A	81	CRL	2
HENNINGS, LONNY	6	ONE	14	HILMER, DORLA J RT	32	GEN	31	HOLST, LARRY L & VICTORIA A	39	CRL	12
HENNINGS, LONNY D	53	ONE	13	HILMER, DORLA J RT	66	OC	22	HOLST, LARRY L & VICTORIA A	58	ONE	1
HENNINGS, LONNY D	159	ONE	14	HILMER, DORLA J RT	18	PER	36	HOLST, MARY K	156	CLA	22
HENNINGS, WILLIS & LACEY	6	ONE	12	HILMER, SCOTT A & PENNY	4	GEN	14	HOLST, MARY K	74	CLA	23
HENNINGS, WILLIS A & LACEY L	51	ONE	14	HINDS, KATHRYN ETAL & PETERSEN, JOYCE RT	79	PER	13	HOLST, MARY K	155	CLA	31
HENNINGSSEN, CRAIG	75	LIN	6	HINDS, KATHRYN ETAL & PETERSEN, JOYCE RT	76	PER	23	HOLST, MARY K	37	CRL	12
HENNINGSSEN, HAROLD T & DEBORAH J RTS	42	LIN	5	HINDS, KATHRYN ETAL & PETERSEN, JOYCE RT	79	PER	24	HOLST, MARY K	99	ONE	1
HENNINGSSEN, HAROLD T & DEBORAH J RTS	3	LIN	6	HINEGARDNER LLC	318	IV	10	HOLTZ, ALICE K	164	ONE	6
HENNINGSSEN, LAWRENCE	92	LIN	5	HINEGARDNER, DAVID & JULIE	57	IV	14	HOLTZ, ALICE K	23	OC	25
HENRICH, PAUL & LAURA	39	BUC	26	HINEGARDNER, DAVID A	142	IV	9	HOLUB, CADE J & HOLUB, CRAIG K	265	SC	32
HENRICH, PAUL E & LAURA L	4	BUC	36	HINEGARDNER, DAVID A	45	IV	10	HOLUB, CORDT W TRUST	74	GEN	10
HENRIKSEN, GAYLORD J & MARY LOIS	143	BUC	1	HINEGARDNER, DAVID A	45	IV	10	HOLUB, CRAIG K TRUST	77	GEN	9
HENRIKSEN, GAYLORD J & MARY LOIS	78	BUC	2	HINEGARDNER, DAVID A & SANTEMA, BETTY JO	37	IV	14	HOLUB, CRAIG K TRUST	76	CLA	7
HENRY, PATRICK J & SCHROEDER-HENRY, HOLLY R	9	RIC	7	HINEGARDNER, LARRY L & CARLEEN	81	IV	11	HOLUB, CRAIG K TRUST	117	GEN	9
HENZE, TEDRA & OSTREM, TRACY	59	LIN	25	HINEGARDNER, ORIS & JEAN RT	2	IV	15	HOLUB, CRAIG K TRUST	47	GEN	10
HERINK, KATHY ANN	72	LIN	33	HINEGARDNER, ORIS & JEAN RT	97	IV	2	HOLUB, CRAIG K TRUST	111	GEN	22
HERINK, KATHY ANN	156	LIN	34	HINEGARDNER, ORIS & JEAN RT	265	IV	10	HOLUB, CRAIG K REV TRUST	156	CLA	21
HERINK, KATHY ANN	76	SPC	4	HINEGARDNER, TERRY	5	IV	10	HOLUB, CRAIG K REV TRUST	59	GEN	22
HERINK, KEVIN	60	CRL	6	HINEGARDNER, TERRY	15	IV	15	HOLUB, NORMAN J & WILMA REV TRUST	272	GEN	10
HERINK, KEVIN	41	CRL	7	HINEGARDNER, TERRY L	56	IV	22	HOLUB, NORMAN JOSEPH & WILMA IRENE RT	80	GEN	9
HERINK, KEVIN	77	CRL	18	HINEGARDNER, TERRY L & TERESA M	40	IV	22	HOLUB, NORMAN JOSEPH & WILMA IRENE RT	12	GEN	10
HERINK, KEVIN	116	HOW	13	HINEGARDNER, TODD & TERRY	90	IV	15	HOLUB, NORMAN JOSEPH & WILMA IRENE RT	118	GEN	16
HERINK, KEVIN A & TAMMY L	94	CRL	5	HINEGARDNER, TODD A & JODI L	6	IV	10	HOLUB, NORMAN JOSEPH & WILMA IRENE RT	119	GEN	22
HERINK, KEVIN A & TAMMY L	176	CRL	6	HINES, JAMES F & GRETCHEN A RT	121	HIG	15	HOLVEN, NATHANIEL & BROOKE	38	CTN	35
HERINK, KEVIN A & TAMMY L	138	CRL	7	HINES, JAMES F & GRETCHEN A RT	25	IV	7	HOLVEN, NATHANIEL T & BROOKE M	76	CTN	23
HERINK, KEVIN A & TAMMY L	96	CRL	17	HINES, JAMES F & GRETCHEN A RT	11	IV	8	HOLVEN, NATHANIEL T & BROOKE M	58	CTN	33
HERINK, KEVIN A & TAMMY L	112	CRY	24	HINKLE, ROGER D	3	HOW	8	HOLVEN, NATHANIEL T & BROOKE M	61	CTN	35
HERINK, KEVIN A & TAMMY L & HERINK, KENT	78	PER	32	HIPLE, DOUGLAS L RT	157	HIG	10	HOLVEN, NATHANIEL T & BROOKE M	101	IV	3
HERINK, KYLE A & SHELLINA M	77	CRL	5	HIPPEN, GARY A	1	GEN	12	HOLY TRINITY CEMETERY ASSOC	4	OC	1
HERMAN, CHAD M & ASHLEY A	2	YOR	24	HITE, DAVID & DORIS	1	LIN	1	HOLY TRINITY CEMETERY ASSOC	2	RIC	11
HERMAN, JOHN JAY & SUSAN K	104	YOR	4	HIX, STEVEN C & HOPE E	3	ONE	2	HOOPER, CLARA JEAN	72	LIN	19
HERMAN, JOHN JAY & SUSAN KATHLEEN	2	YOR	4	HKH LAND LLC	35	TOL	13	HOOPER, CLARA JEAN LE & CLARA JEAN	113	LIN	19
HERNANDEZ-GETHMANN, DAMARIS	10	SPC	23	HLAS, DOUGLAS & CLARK-HLAS, MARLA	81	CTN	15	HOOPMAN, LOIS J & RAY I RLT	134	CLA	10
HESPEN, SUSAN JANINE ETAL	152	IV	22	HLAS, DOUGLAS & CLARK-HLAS, MARLA A	75	CRY	11	HOPPER, CLARK E	3	CLA	8
HESPEN, SUSAN JANINE ETAL	10	IV	27	HLAS, DOUGLAS & MARLA	40	CRY	10	HOPPER, RICHARD & JODI	22	RIC	7
HESPEN, SUSAN JANINE ETAL	162	IV	28	HLAS, HARRY J	117	CRY	11	HOPPER, RICHARD F	256	OC	8
HETTINGER, SCOTT A & JANE E	14	YOR	30	HLAS, HARRY J	74	ONE	31	HOPPER, RICHARD F & JODI	212	OC	9
HEVALOW, GARRY WAYNE ETAL	75	SC	11	HLAS, HARRY J	37	ONE	32	HOPPER, RICHARD F & JODI L	212	COL	1
HEVALOW, GARRY WAYNE ETAL	39	SC	13	HLAS, HARRY J	79	YOR	6	HOPPER, RICHARD F & JODI L	212	OC	30
HIATT, GLENACE A & PAULSEN FT	88	CLA	24	HLAS, JAMES J & SUSAN L	80	HOW	5	HOPPER, RICHARD F & JODI L	111	OC	30
HICKLIN, JAMES M	4	HIG	26	HLAS, JAMES J & SUSAN L	78	HOW	23	HOPPER, RICHARD F & JODI L	119	TAM	36
HICKOCK, AMY & FENNER, LONNIE	5	GRA	4	HLAS, LARRY D & LINDA S	48	SC	28	HOPPER, RICHARD F & JODI L	81	TOL	13
HICKORY HOLLOW HOA	7	GEN	15	HOBBS, JOSHUA JON & WEBSTER, ANGELA A	77	HIG	5	HOPPER, RICHARD HENRY	2	CRL	29
HICKS, JANET	78	HIG	8	HOBBS, KEVIN G & MICHELLE	2	HIG	30	HOPPER, RICHARD HENRY	87	OC	19
HICKS, JANET	347	IV	8	HOBSON, WILLIAM L & DIANE L RTS	22	HOW	33	HOPPER, RICHARD HENRY	57	OC	20
HICKS, JANET	76	IV	31	HOBSON, WILLIAM L & DIANE L RTS	207	TOL	5	HOPPER, RICHARD HENRY	39	OC	22
HIGGINBOTHAM, RANDY & BLAKE, ALICIA	2	COL	4	HOEG, EDWARD & BRENDA	3	CRL	17	HORBACH HOLDINGS LLC	149	CRL	29
HIGGINS OAKCREST FARMS INC	159	GEN	20	HOEG, EDWARD & BRENDA	3	CRL	17	HORN, WALTER T & NANCY E RTS	146	ONE	36
HIGGINS OAKCREST FARMS INC	187	GEN	21	HOEG, EDWARD L & BRENDA J	2	CRL	4	HORNBERG, JUSTIN B & KARI L	11	CTN	10
HIGGINS OAKCREST FARMS INC	140	GEN	27	HOEG, JEFFREY C & LORI M	157	PER	12	HORNE, DUSTIN & REICKS, STEPHANIE	3	CRY	28
HIGGINS OAKCREST FARMS INC	38	GEN	28	HOEG, JOSEPH	116	CRL	17	HORNFIELD IOWA FARMS ASSOC LP	200	CLA	5
HIGGINS OAKCREST FARMS INC	555	GEN	29	HOEG, JOSEPH L	71	CRL	17	HORNFIELD IOWA FARMS ASSOC LP	196	LIN	29
HIGGINS, DANNETTE L & DANNY WILLIAM	2	GEN	24	HOEPPNER FAMILY FARM LLC	78	BUC	6	HORNFIELD IOWA FARMS ASSOC LP	39	LIN	29
HIGGINS, ROBERT W RT	111	GEN	20	HOEPPNER, ILA LOU FAMILY TRUST	192	BUC	5	HORNUNG, CAROL & WAYNE	1	CRL	8
HIGH NOON FARM INC	159	CTN	26	HOFER, E MICHAEL & JOANNA M	86	TOL	7	HORNUNG, CAROL ANN & WAYNE ARVENE	155	CRL	17
HIGH OFF THE HOG LLC	3	CRY	8	HOFER, ERNEST M & JOANNA M	5	OC	7	HORRIGAN, STEVE	4	RIC	29
HIGH OFF THE HOG LLC	5	GRA	28	HOFER, GARRY A & TERESA & HOFER, MERLYN	5	TOL	8	HORRIGAN, STEVEN W	80	RIC	28
HIGH OFF THE HOG LLC	6	GRA	33					HORSTMAN, HENRY & ARLENE	76	LIN	9
HIGH, BRUCE M & CYNTHIA L	5	GEN	15								

NAME	ACRE	TWP	SEC	NAME	ACRE	TWP	SEC	NAME	ACRE	TWP	SEC
HORSTMANN, HENRY & ARLENE	155	LIN	26	HULME, JOANN K LE	39	GRA	25	ISENHOWER, DOROTHY R RT	78	CLA	16
HOSEK, DENNIS E & JANET K	79	CRL	22	HULME, MARY E	78	GRA	25	ITC MIDWEST LLC	2	HOW	35
HOSEK, DENNIS E & JANET K	214	CRL	23	HULME, RONALD	66	BUC	31	ITC MIDWEST LLC	5	PER	20
HOSEK, DENNIS E & JANET K	88	ONE	7	HULME, RUSSELL & CHRISTI	5	BUC	31	ITC MIDWEST LLC	5	SPC	19
HOSEK, DENNIS E & JANET K	159	ONE	30	HULME, RUSSELL & CHRISTI	10	CLA	8	ITC MIDWEST LLC	16	TAM	35
HOSEK, DUANE C RT & HOSEK, LINDA M	156	CLA	32	HULME, RUSSELL D & CHRISTI M	1	BUC	31				
HOSEK, DUANE C RT & HOSEK, LINDA M	83	ONE	5	HULME, SAMUEL & JENNIFER	5	ONE	29				
HOSEK, JANET & DENNIS	40	ONE	18	HULST, JEFFREY L & SANDRA F	2	SPC	9	J-MAR ENTERPRIZES CO	182	IV	8
HOSEK, JANET & DENNIS	81	ONE	19	HULST, KATHRYN J & TANNER JEFFREY	5	GRA	27	J & M FARM LLC	4	GRA	13
HOSEK, JUSTIN W	26	CRL	22	HUMMEL, PHYLLIS A	49	GRA	24	J & R INVESTMENTS LLC	3	RIC	5
HOSEK, JUSTIN W	20	ONE	9	HUMMEL, PHYLLIS A RT	149	GRA	11	J & R INVESTMENTS LLC	1	SC	28
HOSEK, REBECCA ANN	181	CRL	15	HUMMEL, PHYLLIS A RT	117	GRA	14	J & S IOWA FARMS LLC	80	HIG	19
HOSEK, RICHARD & PHYLLIS	3	SC	21	HUPFELD, MARK W & JANET L	26	SC	29	J & S IOWA FARMS LLC	120	HIG	30
HOSEK, RICHARD & PHYLLIS	37	YOR	17	HURLBUT, RICHARD W ETAL	158	CTN	36	J & S KOPRIVA FARMS LLC	9	ONE	20
HOSEK, RICHARD & PHYLLIS	61	YOR	18	HURST, JAMES D & SMITH, ROBERT A	13	OC	13	J & S KOPRIVA FARMS LLC	36	ONE	21
HOSEK, RICHARD & PHYLLIS	44	YOR	19	HURT, CHARLENE A	2	SC	1	J & S KOPRIVA FARMS LLC	40	ONE	28
HOSEK, RICHARD J & PHYLLIS	52	OC	25	HUSAK, CHRIS A & KRISTINE K	76	HOW	24	J MEANY CASKET CO	2	PER	3
HOSEK, RICHARD J & PHYLLIS	52	OC	36	HUSAK, CHRISTOPHER A & KRISTINE K	83	GEN	18	JACK, LUKE	44	SC	5
HOSEK, RICHARD J & PHYLLIS J	6	YOR	19	HUSAK, CHRISTOPHER A & KRISTINE K	155	HOW	25	JACK, LUKE	4	YOR	33
HOSKELTON, ELIZABETH & HALDY, GLENN	35	PER	3	HUSAK, CHRISTOPHER A & KRISTINE K	207	IV	28	JACK, LUKE A & JACK, W H JR	27	IV	25
HOSKEY, CHRISTOPHER & JULIE	11	OC	7	HUSAK, DARLENE M	6	TOL	5	JACK, W H JR & CONNIE L RT	118	YOR	33
HOSKEY, DEVIN & JOSEPH	2	HOW	23	HUSAK, DARLENE M	31	TOL	9	JACK, W H JR & CONNIE L RT	20	YOR	34
HOSKEY, ELI & CHERYL	5	HOW	11	HUSAK, DARLENE M	114	TOL	11	JACK, W H JR & CONNIE L RT ETAL	150	YOR	33
HOSKEY, GARY & GERALDINE	20	IV	28	HUSAK, DIANE K	6	LIN	21	JACKSON, JAY A & DEBRA J	4	CRY	29
HOSKEY, GARY M & GERALDINE R	195	IV	34	HUSAK, DOROTHY M IRRT ETAL	117	TOL	11	JACKSON, LAVERN R & CONNIE M	29	CTN	29
HOSKEY, LANNY & SONJA	10	IV	22	HUSAK, GERALD	38	TOL	20	JACKSON, MATT & ANN	52	CTN	9
HOSKEY, LANNY G	116	HIG	1	HUSAK, JAMES R & BRENDA	96	TOL	12	JACKSON, MATT A & ANN M	3	CTN	3
HOSKEY, LANNY G	9	IV	15	HUSAK, JAMES R & BRENDA B	82	IV	28	JACKSON, MATT A & ANN M	68	SPC	33
HOSKEY, LANNY G	69	TAM	31	HUSAK, JEROME L & JOANNE K	5	HOW	27	JACKSON, ROGER & KAREN	7	CTN	29
HOSKEY, LANNY G & SONJA	36	COL	6	HUSAK, LAWRENCE C & SUSAN A	78	HOW	26	JACOBI, JUSTIN AND CURTIS ETAL	5	SC	20
HOSKEY, LANNY G & SONJA K	51	COL	14	HUSAK, LEONARD C & ARLENE M RT(S)	80	HIG	1	JACOBI, TRAVIS L & KIMBERLY K	10	SC	33
HOSKEY, LE ROY & KARON K	413	SC	10	HUSAK, LEONARD C & ARLENE M RT(S)	223	HIG	2	JAMATARA TRST & WOLFGAM, DFMT	117	PER	2
HOSKEY, LE ROY A & KARON K	83	SC	4	HUSAK, LEONARD C & ARLENE M RT(S)	78	HOW	26	JAMATARA TRUST	76	PER	12
HOSKEY, MARK L	90	SC	9	HUSAK, LEONARD C & ARLENE M RT(S)	115	TOL	10	JAMES YOUNG REALTY HOLDINGS LLC	151	PER	21
HOSKEY, MARK L	57	SC	10	HUSAK, MARJORIE S TRUST	59	TOL	10	JAN J CORP	120	GEN	20
HOSKEY, MARTIN R & MARCIA R	64	TOL	13	HUSAK, MATT J	7	TOL	3	JAN J CORP	75	GEN	33
HOSKEY, REX M TRST & COLEEN J TRST	404	OC	7	HUSAK, MATTHEW	57	OC	4	JANOVICH, JAMES & COURTNEY LT	112	YOR	15
HOSKEY, REX M TRST & COLEEN J TRST	154	OC	8	HUSAK, MATTHEW J & JESSICA C	64	TOL	14	JANS, BRYAN & JOY	4	CRL	20
HOSKEY, REX M TRST & COLEEN J TRST	38	OC	17	HUSAK, ROBERT J	9	TOL	11	JANSEN, LEONARD J JR	39	OC	3
HOSKEY, REX M TRST & COLEEN J TRST	100	OC	18	HUSAK, ROBERT J & DEBRA J	66	TOL	11	JANSEN, LEONARD J JR	118	OC	10
HOSKEY, REX M TRST & COLEEN J TRST	112	TOL	10	HUSAK, RYAN L	79	HOW	12	JANSEN, MONICA	74	OC	3
HOSKEY, WESLEY	7	IV	27	HUTCHESON, JOYCE J	158	CRY	31	JDM 1 LLC	68	HOW	23
HOUGHTON, JANET L	6	HIG	15	HUTCHESON, JOYCE J & STEPHEN C	4	SPC	36	JDM 1 LLC	370	OC	7
HOUSE, TIGHE	7	HIG	6	HUTCHESON, STEPHEN C & JOYCE J	26	GRA	8	JDM 1 LLC	165	TOL	1
HOWARD, JAMMIE W & KIMBERLY K	6	GEN	18	HUTCHINSON, MEGAN D	2	CTN	35	JDM 2 LLC	38	HOW	14
HOWARD, JULIET H	77	CRL	15	HUTSON, DIANA ETAL	7	SPC	9	JDM 2 LLC	74	HOW	16
HOWARD, JULIET H	8	CRL	22	HUTSON, DIANA ETAL	10	SPC	29	JDM 2 LLC	119	HOW	23
HOWARD, MARCIA	52	GRA	15					JDM 2 LLC	620	TOL	2
HOWARD, REBECCA W	19	LIN	2					JENKINS, VAUGHN P	79	CLA	1
HOWARD, REBECCA W	39	LIN	11	IA DEPT OF NATURAL RESOURCES	7	RIC	11	JENSEN, CORRINE	79	CRY	20
HOWARD, RONALD K	2	SC	8	IA DEPT OF NATURAL RESOURCES	20	RIC	14	JENSEN, CORRINE KAY	79	CRY	20
HOWARD, TODD W	19	BUC	15	IA DEPT OF NATURAL RESOURCES	7	SC	6	JENSEN, DONALD D	106	ONE	17
HOWARD, TODD W	106	BUC	22	IHDE, SAM	12	HIG	9	JENSEN, JEFFREY A & MARY F ETAL	23	IV	8
HOWARD, TODD W	50	PER	3	ILIAMO LLC	10	PER	17	JENSEN, JOANN M TRUST	156	CRY	32
HOWARD, TODD W & ALISON J	15	BUC	15	ILIAMO LLC	39	PER	19	JENSEN, JOANN M TRUSTEE	75	CRY	32
HP FAMILY FARMS LLC	71	SC	17	ILIAMO LLC	157	PER	29	JENSEN, LARRY & CORRINE	8	SPC	8
HP FARMS LLC	158	CLA	33	IMHOFF, JOSEPH H & BARBARA A	14	OC	17	JESINA LAND LLC	673	CRL	29
HRABAK, KYLE & NICHOLE	107	SC	8	INGLE, DAVID A & SANDRAELINE F	6	PER	5	JESINA LAND LLC	135	CRL	32
HRABAK, KYLE & NICHOLE	156	SC	9	INTERSTATE POWER & LIGHT CO	7	LIN	10	JESINA LAND LLC	39	CRL	33
HUBBARD, NANCY M & DOUGLAS D	39	ONE	9	IOWA CONSERVATION COMM	3	YOR	19	JESINA LAND LLC	78	HOW	14
HUGHES, AMANDA W	2	CTN	17	IOWA CONSERVATION COMMISSION	159	HOW	24	JESINA, JAMES W & TRISHA M	235	HOW	13
HUHN, ILO JEAN TEST TRUST	144	COL	26	IOWA DEPARTMENT OF TRANS	4	YOR	25	JESINA, JAMES W & TRISHA M	76	HOW	14
HULIN, KIM V	160	HIG	18	IOWA DEPT OF NATURAL RESOURCES	107	CTN	5	JESINA, JAMES W & TRISHA M	63	HOW	24
HULME, BARBARA M	77	BUC	6	IOWA LAND STRATEGIES LLC	101	SC	15	JESINA, JASON L & MELISSA K	5	TOL	14
HULME, DARLYS M RT ETAL	108	PER	2	IOWA LAND STRATEGIES LLC	4	YOR	27	JESINA, JEFF & MAGGIE	113	HOW	12
HULME, DWIGHT L	33	GRA	25	IOWA PREMIUM BEEF LLC	148	COL	2	JESINA, JEFFREY & MARGARET	73	TOL	11
HULME, GARY L & SUSAN M	3	GRA	25	IOWA YEARLY MEETING OF FRIENDS	32	COL	9	JESINA, JEFFREY A	44	CRL	32
HULME, JERRY LE	70	BUC	18	ISENHOWER, CADEN ROB	10	GEN	10	JESINA, WILLIAM A & SHERYL RTS	13	CRL	19
HULME, JERRY LE	7	BUC	18	ISENHOWER, DAVID & MICHELLE	4	CLA	9	JESINA, WILLIAM A & SHERYL RTS	102	CRL	19
HULME, JOANN K LE	66	BUC	22	ISENHOWER, DOROTHY R RT	152	CLA	8	JESINA, WILLIAM A & SHERYL RTS	153	CRL	30

NAME	ACRE	TWP	SEC	NAME	ACRE	TWP	SEC	NAME	ACRE	TWP	SEC
JESINA, WILLIAM A & SHERYL RTS	116	CRL	32	KAHLER, SHIRLEY LE	77	CRY	26	KEHOE, SARAH B & SHAWN J	2	GRA	13
JESINA, WILLIAM A & SHERYL RTS	116	CRL	33	KAISER, KENNETH L & LINDA S	257	YOR	22	KEIDERLING, GERALD L & CYNTHIA D	2	GEN	10
JESINA, WILLIAM A & SHERYL RTS	158	HOW	12	KAJER, CRAIG	100	HOW	30	KEIPER, CHARLENE REV TRUST	79	GEN	1
JESINA, WILLIAM A & SHERYL RTS	72	HOW	24	KAJER, CRAIG A & LINDSAY	119	HOW	29	KEIPER, CHARLENE REV TRUST	39	GEN	2
JESS, STANTON T	28	SC	10	KAJER, CRAIG A & LINDSAY	330	HOW	32	KEIPER, CHARLENE REV TRUST	20	GEN	11
JH DROIGK TRUCKING INC	1	GRA	1	KAJER, CURTIS A	519	HOW	34	KEISER, NANCY; KEISER, STEVEN; KEISER, JOHN	227	SPC	14
JIGGS FARMS INC	139	HIG	17	KAJER, CURTIS A	156	TOL	2	KELLER, ERIC	1	CRY	16
JIGGS FARMS INC	159	HIG	29	KAJER, LINDSAY J	4	HOW	30	KELLER, PAUL & ESTHER M	10	TOL	15
JINDRICH, CHARLES W	4	IV	15	KAJER, RONALD C	9	HOW	33	KELLER, ROBERTA G & RICHARD W	2	HIG	26
JKW FAMILY FARMS LLC	273	ONE	5	KALINA, DANIEL M	111	YOR	13	KELLER, RYAN L & MELISSA J	3	CTN	8
JKW FAMILY FARMS LLC	228	ONE	8	KALINAY, CAROL J	141	OC	12	KELLER, WAYNE L & LINDA	20	TOL	15
JKW FAMILY FARMS LLC	77	ONE	17	KALINAY, JOHN C	77	OC	1	KELLEY, KURTIS S	9	SC	31
JKW FAMILY FARMS LLC	76	ONE	28	KALINAY, JOHN C	100	OC	12	KELLEY, TRACY D & LORETTA A	5	COL	30
JKW FAMILY FARMS LLC	193	PER	11	KALINAY, JON & PLESEK, JOE L	114	RIC	12	KELLOGG FAMILY FARMS LLC	147	HIG	21
JLH PORK LLC	3	CRL	17	KALINAY, JON & PLESEK, JOE L	3	SC	18	KELLOGG FAMILY FARMS LLC	516	HIG	22
JNJ FARMS INC	137	GEN	3	KALINAY, JON W	4	SC	33	KELLOGG FAMILY FARMS LLC	149	HIG	27
JOENS, NANCY J	36	GEN	17	KALINAY, NICHOLAS B	78	OC	11	KELLOGG, BRODY	40	IV	18
JOHANNSEN, BARBARA A	5	GRA	8	KALINAY, NICHOLAS B	75	OC	12	KELLOGG, BRODY M	160	HIG	17
JOHANNSEN, JACOB R & KELLE M	2	GRA	20	KALINAY, NICK	3	OC	12	KELLOGG, BRODY M & TICHY, LISA	19	IV	18
JOHANNSEN, JOHN & JODI	3	LIN	24	KALINAY, WYATT E & KAJER, NATASHA	6	OC	7	KELLOGG, DON (DARYL D) & LAVERNA	79	HIG	17
JOHANNSEN, SANDRA	122	GRA	8	KALINAY, WYATT E & NATASHA M	4	HOW	29	KELLOGG, DON (DARYL D) & LAVERNA L	82	HIG	17
JOHANNSEN, SANDRA	20	SPC	36	KALOUPKE, DOUGLAS J & SUE ELLEN	2	YOR	17	KELLOGG, KEN L & SUSAN C	160	HIG	16
JOHANNSEN, SANDRA ETAL	73	SPC	36	KAPAYOU, LUKE & ROBIN	9	TOL	6	KELSEY, JULIE	42	CTN	36
JOHNSON MARITAL TRUST	3	SC	6	KAPLAN, BARRY & LINDA	28	CTN	29	KEMP, DONNA M & ROBERT L	160	BUC	25
JOHNSON, BRIAN M	1	BUC	34	KARKOSH, ALAN E & SARAH J	145	GRA	23	KEMPER, DEREK & AMELIA	6	TOL	16
JOHNSON, DEBRA ANN TRUST	155	LIN	25	KARKOSH, BRIAN P	2	GRA	34	KEMPER, THOMAS W & MELANIE E	16	IV	26
JOHNSON, DEBRA ANN TRUST	148	LIN	31	KARKOSH, KEDRIC	79	BUC	18	KENNER, JUDITH A	81	SC	2
JOHNSON, DENNIS A RT	77	HIG	17	KARR, LONNY L ETAL	7	BUC	25	KENNER, JUDITH A	88	SC	3
JOHNSON, DESTINIE ETAL	1	TAM	29	KARR, SCOTT & DAWN	179	CRL	15	KENT, KENNETH L JR & MICHELLE A	3	GRA	16
JOHNSON, JASON L & CANDACE R	10	GEN	18	KARR, TODD & DIANE	15	IV	4	KEPPLER, DILLON & EMILY	38	CTN	20
JOHNSON, JEFFREY S	41	SC	29	KARR, TODD & DIANE	75	IV	9	KERKOVE, KAYLA L & CODY L	3	ONE	33
JOHNSON, LARRY P & ANNETTE	6	ONE	27	KARSJENS, PRENTICE D	104	RIC	5	KERN, CAROLYN SUE & SIMMONS, LINDA WRIGHT	117	PER	22
JOHNSON, LORI DIXON & CHARLES	53	HOW	13	KARSJENS, PRENTICE D	256	RIC	6	KERN, JEREMIAH	30	CRY	1
JOHNSON, LORI DIXON & CHARLES	119	HOW	14	KASAL, DALE A & JULIE M	232	RIC	34	KERN, ROBERT L	48	CRY	2
JOHNSON, RONALD G RT	156	HIG	28	KASAL, EVA	8	RIC	27	KERN, ROBERT L & DEBORA	4	TOL	14
JOHNSON, RONALD G RT	143	HIG	32	KASAL, IRENE J	245	RIC	25	KERN, SCOTT W	122	CRY	2
JOHNSTON, JOHN F LT	79	COL	36	KASAL, JODY	46	YOR	13	KERN, SCOTT W & SHARON	78	CRY	2
JOHNSTON, JEFF W	39	GRA	13	KASAL, JODY ETAL	112	YOR	12	KERNS, NANCY L & HENRY A	1	SPC	33
JOHNSTON, JEFF W & WENA KAY	115	GRA	1	KASAL, JODY C & LYNNE M	104	ONE	35	KERSTEN, DENNIS D & DONNA J JLT	9	GEN	21
JOHNSTON, JEFF W & WENA KAY	118	GRA	12	KASAL, JODY C & LYNNE M	105	YOR	13	KERSTEN, DENNIS D & DONNA J JLT	22	GEN	33
JOMICA LLC	2	COL	9	KASAL, MARK A & CHRISTINA W	122	RIC	21	KERSTEN, FLOY J	75	GEN	10
JONES, DAVID	3	GRA	35	KASAL, RAYMOND E & KOZMAN, EILEEN M	181	RIC	14	KERSTEN, FLOY J	115	GEN	11
JONES, TIMOTHY D	34	CRL	11	KASAL, RUSSELL R & VICKI A	10	RIC	24	KERSTEN, GLENN TRUST	132	GEN	33
JORDEBREK, JANE E LE	2	CTN	16	KASAL, RUSSELL R & VICKI A	87	RIC	25	KESL, ROBERT C SR	7	SC	12
JUDGE INC	212	IV	5	KASAL, RUSSELL R & VICKI A	5	SC	30	KESL, STEVEN E & LORIE M	5	YOR	17
JUDGE, GARY	41	CTN	26	KASAL, WILLIAM O	90	RIC	24	KESL, STEVEN EDWARD	9	YOR	14
JUDGE, GARY	40	CTN	27	KATZER, MARY ETAL	223	SPC	4	KESSLER, JACOB D & WHITNEY G ETAL	8	SC	10
JUDGE, GARY ETAL	40	CTN	34	KAUFMAN, ALLEN	3	RIC	16	KETTER FAMILY TRUST ETAL	201	CRL	15
JUDGE, JOHN G & CARI	2	CTN	32	KAUFMAN, ALLEN J	64	RIC	14	KETTER, KURT	153	PER	3
JUDGE, LANA S ETAL	6	IV	9	KAUFMAN, ALLEN J	81	RIC	15	KETTER, KURT M & RAELENN JO	10	PER	3
JUDGE, MICHAEL A & KLEINMAN, LAURI E	98	IV	5	KAUFMAN, ANN M	154	RIC	16	KIBURZ, KENT	88	CRL	21
JUDGE, TIMOTHY ALAN & JILL RENE	186	HOW	20	KAUFMAN, CRYSTAL	17	RIC	17	KIBURZ, KENT	234	CRL	22
JUNCK, ARLENE LT	78	BUC	8	KAUFMAN, CURTISS & TARA	5	RIC	26	KIBURZ, KENT	58	CRL	27
				KAUFMAN, CURTISS & TARA	1	RIC	27	KIBURZ, KENT	389	GRA	33
				KAUFMAN, CURTISS & TARA	88	SC	33	KIBURZ, KENT	4	GRA	34
				KAUFMAN, LEVI	38	HIG	11	KIBURZ, KENT	343	LIN	18
K ROSE AMES FARM LLC	79	LIN	21	KAUFMAN, MARK A & SHERRY	119	SC	29	KIDS TRIBE PROPERTY LLC	9	HIG	21
K4 ACRES LLC	40	CTN	32	KAVALIER, JOHN & HINEMAN, POLLY JO RT	60	RIC	7	KIENZLE, DEREK R & JILL E	18	CTN	17
KADRMAS, GEORGE L & PATRICIA J FT	39	PER	34	KAVALIER, JOHN C REVOCABLE TRUST	157	CLA	27	KIENZLE, ROBERT A	4	HOW	5
KADRMAS, GEORGE L JR	39	PER	28	KAVALIER, RODNEY R & MARY JO A	9	GEN	20	KIENZLE, ROBERT A & JAYNE F	154	HOW	8
KADRMAS, GEORGE L JR	78	PER	34	KCI HOLDINGS LLC	5	TAM	35	KILMER, LARRY G & CONNIE J	4	TOL	15
KADRMAS, PATRICIA J FT	115	PER	34	KEARNEY, AMBROSE JR	113	CTN	27	KIMBALL, ERIC & AMY	4	GEN	10
KAHLER, DOROTHY L	39	CRY	23	KEARNEY, TODD A	3	SPC	10	KIMBRELL, FRANK D JR & TAMMY LEE	3	CRL	6
KAHLER, DOROTHY L	3	CRY	26	KEARNS, GARY	30	YOR	29	KING, AUDREY	156	IV	36
KAHLER, SHIRLEY L	12	CRY	23	KEEN, JACK H & BETTY L FT	19	CTN	31	KING, STEVE & HEATHER M	3	GEN	14
KAHLER, SHIRLEY LE	150	CRY	15	KEEN, JACK H & BETTY L FT	78	CTN	32	KINGSBURY, VERNICE O	147	CLA	10
KAHLER, SHIRLEY LE	145	CRY	23	KEEN, JACK H & BETTY L FT	58	IV	6	KISTNER, BRANDON S	4	CLA	34
KAHLER, SHIRLEY LE	156	CRY	23	KEEN, KIM ADAIR	2	HIG	15	KIVETT, MARK & ALLISON	1	HIG	26
KAHLER, SHIRLEY LE	79	CRY	23	KEEN, STEVEN C & MARY C FRT	128	IV	19	KLADIVO, JESSE J & KARISA J	2	PER	4
KAHLER, SHIRLEY LE	80	CRY	26	KEENAN, JOHN T & CARRIE L ETAL	34	IV	8				
KAHLER, SHIRLEY LE	76	CRY	26								

NAME	ACRE	TWP	SEC	NAME	ACRE	TWP	SEC	NAME	ACRE	TWP	SEC
KLADIVO, THOMAS J & CAROL A	10	PER	5	KOLARS, MICHAEL R	19	SC	2	KREZEK, RANDY	77	ONE	22
KLEESPIE, KENDRA S	114	LIN	6	KOLARS, MICHAEL R	43	SC	3	KREZEK, RANDY V	74	ONE	28
KLEIN, BRUCE A & SAGERT, SUSAN C	3	YOR	31	KOLARS, MICHAEL R	39	YOR	34	KREZEK, RANDY V	230	ONE	33
KLEIN, DUSTIN	7	GEN	8	KOLARS, MICHAEL R & STACEY	58	SC	3	KREZEK, RANDY V & JUDITH A	156	ONE	33
KLEINE FAMILY TRUST	169	RIC	31	KOLARS, MICHAEL R & STACEY M	39	YOR	34	KRIEGEL, CURT & JANET	9	HIG	12
KLEISS, NADINE B	157	HOW	36	KOLASH, RICHARD W	5	RIC	11	KRIEGEL, JONATHAN & SIERRA	8	IV	2
KLEMESRUD, TERRY	79	CRY	30	KOLSRUD, CONNIE HASBROOK	158	LIN	23	KRIEGEL, MARK JAMES & LEEANNA	92	YOR	35
KLENK, DAVID W JANENE R RT ETAL	134	SC	31	KONGSBACK FT & LORENZ, NADINE TRUST	155	LIN	35	KRIEGEL, MARY ELLEN	102	SC	29
KLENK, JANENE R RT & DAVID W RT	39	RIC	36	KONICEK, BRADLEY A	4	HOW	33	KRIEGEL, MARY ELLEN	13	SC	20
KLH FARMS LLC	153	LIN	30	KONICEK, BRETT A	3	HOW	6	KRIEGEL, RICHARD & JOANN	19	COL	9
KLH FARMS LLC	234	SPC	6	KONICEK, JUDY A & KROUCH, SHARRY ETAL	151	HOW	33	KRIEGEL, TODD J	10	COL	10
KLH FARMS LLC	3	SPC	7	KOOB, DENNIS & KATHY	3	CLA	20	KRIENERT, CRAIG A & CAROLYN E	4	PER	12
KLH FARMS LLC	110	SPC	8	KOON, VIRGINIA L	143	CRY	23	KRIENERT, LINDSY & COREY	6	BUC	15
KLH FARMS LLC	79	SPC	13	KOOP, STEVEN M & ANGELA M	149	CRY	16	KRK FARMS LLC	236	RIC	36
KLH FARMS LLC	73	SPC	15	KOOPMAN, DUANE	35	YOR	7	KRK FARMS LLC	165	SC	31
KLH FARMS LLC	4	SPC	20	KOPECKY, JOYCE & NORMAN W	77	PER	35	KROEGER, DONALD K TRUST	167	GEN	18
KLH FARMS LLC	48	SPC	22	KOPRIVA, ANTHONY	5	ONE	28	KRONEBUSCH, SUSAN	2	TOL	14
KLH FARMS LLC	199	SPC	29	KOPRIVA, JAMES D & SANDRA S	31	ONE	28	KROUGH, SANDRA JO	50	YOR	26
KLIMA, CHARLES N & PAMELA S	3	GEN	10	KOPRIVA, JOHN F	88	ONE	20	KROYMANN, ROBERT J & MARY C TRUSTS	55	BUC	25
KLINE, ALAN D & PATRICIA M	6	TOL	7	KOPRIVA, JOHN F	150	PER	21	KROYMANN, ROBERT J & MARY C TRUSTS	155	BUC	36
KLOSTERMANN, RUSSELL J & KELLEE J	14	TOL	17	KOPRIVA, JOHN F	148	PER	22	KRUGER FARMS INC	115	LIN	6
KNAACK, ALAN & HAROLD	114	GEN	27	KOPRIVA, JOHN F	78	PER	27	KRUGER FARMS INC	150	LIN	9
KNAACK, MARK	37	CRY	5	KOPRIVA, JOHN F	78	PER	27	KRUGER FARMS INC	154	LIN	19
KNAACK, MARK	5	CRY	6	KOPRIVA, JUDITH A	78	ONE	19	KRULL, CHRISTOPHER A & MARCIA A	2	CTN	11
KNAACK, MARK	144	CRY	19	KOPRIVA, MATTHEW & JAIME	79	PER	25	KRULL, GAYLE D & CYNTHIA S	6	SPC	24
KNAACK, NICOLE M & ANDREW S	5	CLA	7	KOPRIVA, MATTHEW J	2	PER	21	KRULL, MATTHEW D & MELINDA K	1	IV	1
KNAACK, ROBERT & MARCELLA LE	10	CRY	7	KOPRIVA, MATTHEW J & JAIME M	77	PER	21	KRUMM, HEATHER A	1	HIG	32
KNAACK, ROBERT W LE	247	SPC	13	KOPRIVA, TODD DAVID	3	CRL	10	KRUPP, DEANNA & ALBERT	38	CTN	1
KNAACK, ZACHERY	5	SPC	11	KOPRIVA, TOM L & JUDY	118	ONE	28	KRUTZFELDT, GARRY B & ROSEMARY RT	191	YOR	1
KNABEL, AARON & HEATHER	5	CRY	27	KOPRIVA, ZACHARY & SARAH C	4	ONE	6	KRUTZFELDT, LLOYD & YVONNA L	140	ONE	15
KNIPP, BENJAMIN D	11	YOR	26	KOPSA, DOLORES D	2	OC	29	KSK FARM LLC	76	ONE	15
KNIPP, RODNEY R & MADDEN-KNIPP, TERESA A	48	YOR	27	KOPSA, DOLORES D	12	RIC	4	KUBIK, ALEXANDER C & LISA J	40	BUC	22
KNITTEL, KIMBERLY	8	CLA	6	KOPSA, JEFFRI J & SUSAN L	28	OC	29	KUBIK, ALEXANDER C & LISA J	92	TOL	6
KNOCK, CRAIG A & PAMELA J	14	RIC	9	KOSSIECK, BARBARA TRUST	225	SPC	26	KUBIK, CHANLIE N & THEODORE J	7	BUC	7
KNOCK, CRAIG A & PAMELA J RT	69	HIG	26	KOSTER, GARY & DARLENE	112	CTN	29	KUBIK, DANIEL J & PATRICIA E	114	CRL	5
KNOCK, CRAIG A & PAMELA J RT	39	OC	19	KOSTER, KAMERON L & JAMIE M	91	OC	6	KUBIK, LARRY A	19	CRL	2
KNOCK, CRAIG A & PAMELA J RT	489	RIC	8	KOSTER, KAMERON L & JAMIE M	235	TOL	12	KUBIK, LARRY A LIFE ESTATE	84	CRL	3
KNOCK, CRAIG A & PAMELA J RT	59	RIC	17	KOSTER, KAMERON L & JAMIE M	156	TOL	14	KUBIK, NICHOLAS A & MARGARET M	10	TOL	14
KNOLL, JORDAN N & SHELLEY, MARY R	4	CLA	10	KOSTER, RONALD L ETAL	77	CTN	7	KUBIK, RAY & JO ELLEN REV TRUST	345	BUC	22
KNOOP, ELLEN L REV TRUST	157	CLA	22	KOSTER, RONALD L ETAL	77	CTN	30	KUBIK, RAY & JO ELLEN REV TRUST	118	BUC	25
KNOOP, GREG	156	CLA	28	KOSTER, STANLEY & SUE RET	2	SPC	30	KUBIK, RONALD & ILSE	77	CRL	2
KNOOP, JANE M	151	BUC	31	KOSTLAN, DOUGLAS K & NIELSEN, VICKI	67	BUC	23	KUBIK, RONALD & ILSE	86	CRL	3
KNOOP, LOREN	4	ONE	20	KOSTLAN, DOUGLAS K & NIELSEN, VICKI	87	PER	15	KUBIK, TOM D	81	CRL	3
KNOUSE, CHRISTOPHER M	2	TOL	14	KOSTLAN, JOHN R & DIANE L RT	156	PER	15	KUBIK, TOMMIE D	18	CRL	2
KOBLISKA, KYLE W & DEBORAH K	2	GEN	33	KOTOUC, JODY & ANNETTE	22	TOL	12	KUBIK, TOMMIE D	9	CRL	5
KOCH, A DIANE & STEVEN G	77	GRA	24	KOUBA, ALAN & JOANN	152	HOW	29	KUBOVEC, FRANK & BARBARA	41	IV	25
KOCH, A DIANE & STEVEN G	29	PER	11	KOUBA, ALAN L & JOANN	78	HOW	29	KUCERA FARMS LLC	305	PER	12
KOCH, DANIEL L & LINDA M	78	GRA	28	KOUBA, ALAN L & JOANN I	79	HOW	17	KUCERA, BARRY	5	PER	10
KOCH, FREDERICK R & WHITMORE, PAMELA J	4	GEN	10	KOUBA, ALAN L & JOANN I	12	HOW	30	KUCERA, BRUCE A & KATHY D	67	CRY	15
KOCH, GRANT & ARP, TYIESHA	5	RIC	7	KOUBA, ALAN L & JOANN I	73	HOW	33	KUCERA, DENNIS P & GAYLE M	20	PER	3
KOCH, JEFF C	5	CRY	27	KOUBA, ALAN LEE & JOANN IRENE	34	HOW	36	KUCERA, ERNEST & KUCERA FT	122	RIC	19
KOCH, STEVEN F & BOUTHILLETTE, JANANNE	6	TOL	4	KOUBA, DUANE	86	IV	5	KUCERA, ERNEST A & KUCERA FT	158	CRL	18
KOEHLER, COREY	29	OC	7	KOUBA, MARK L & SHARON	77	HOW	19	KUCERA, ERNEST A & KUCERA FT	135	RIC	18
KOELE, DOUGLAS H & JANE M	78	BUC	5	KOUBA, MARK L & SHARON	77	HOW	29	KUCERA, ERNEST A & KUCERA FT	363	RIC	30
KOESTER, ALLEN D RT & JARR, ANDREA RT	152	SPC	16	KOUBA, MARK L & SHARON R	15	HOW	29	KUCERA, KEVIN G & PAM	4	CRL	20
KOESTER, JASON K LE ETAL	81	SPC	7	KOUBA, MARK LYNN & SHARON RUTH	19	HOW	33	KUCERA, LEON E & JENNIFER J	2	RIC	19
KOESTER, JASON K LE ETAL	34	SPC	21	KRAFKA, CRAIG J & ANDREA J	4	CLA	27	KUCERA, LILLIAN M IRT	39	HOW	12
KOESTER, LOGAN CRAIG	77	SPC	24	KRAFKA, RICHARD K REVOCABLE TRUST	156	CLA	26	KUCERA, LILLIAN M IRT	35	HOW	12
KOESTER, MATTHEW P & ELIZABETH N	2	CRY	18	KRAFKA, RICHARD K REVOCABLE TRUST	19	CLA	34	KUCERA, MARK F & KERRY K	5	CRL	7
KOESTER, PAUL A & AVRIEL L	4	SPC	21	KRATOSKA, RONALD	76	YOR	28	KUCERA, MARK F & KERRY K	78	CRY	36
KOESTER, PHILIP & DEBRA FT	2	SPC	21	KRATOSKA, RONALD GENE ETAL	31	YOR	28	KUCERA, MARK F & KERRY K	39	HOW	1
KOESTER, PHILIP & DEBRA FT	39	SPC	23	KRATOSKA, TODD A & MAUREEN S	10	TOL	5	KUCERA, ROBERT D & STACY A	4	CLA	30
KOESTER, STEVEN C & MARCIA K	75	SPC	10	KREBSBACH, LARRY D & JUDITH A	6	CRY	4	KUCERA, SARAH E	5	BUC	15
KOESTER, STEVEN C & MARCIA K	34	SPC	21	KREBSBACH, WAYDE & APRIL	2	ONE	21	KUCERA, TERRY	78	CLA	7
KOESTER, STEVEN C & MARCIA K	229	SPC	24	KREISS, DALE J & WACHA, CHERYL	2	TOL	1	KUCERA, TERRY J	79	CLA	7
KOESTER, STEVEN CRAIG & MARCIA KAY	78	SPC	23	KRESS, DEBBIE A	3	SC	33	KUCERA, TERRY J & KATHLEEN M	146	CLA	7
KOLARS, LARRY D & JANE E	39	SC	11	KREZEK, JAMES A & DONARD G	68	ONE	20	KUCERA, TERRY J & KATHLEEN M	91	PER	14
KOLARS, LARRY D ETAL	118	SC	11	KREZEK, JUDY	76	ONE	26	KUCHYNKA I INC	157	CRY	35
				KREZEK, JUDY	213	ONE	27	KUENSTLING, KIM B & KRISTEE	15	GEN	13
				KREZEK, RANDY	77	ONE	21	KUHL, AUDREY J	39	LIN	18



NAME	ACRE	TWP	SEC	NAME	ACRE	TWP	SEC	NAME	ACRE	TWP	SEC
KUHL, DAVID	42	LIN	18	LACINA, SAMUEL J & PATRICIA A TRUST	238	CLA	33	LAUTERBACH, BRET C	119	LIN	11
KUHL, DAVID & LINDA K	156	LIN	16	LACINA, VICKIE	6	CRY	7	LAUTERBACH, BRET C & ANDREW C	79	LIN	5
KUHL, THOMAS D	18	LIN	33	LACINA, VICKIE J	40	COL	6	LAUTERBACH, PHILLIP A	20	LIN	19
KUHL, THOMAS D	38	SPC	4	LACINA, VICKIE J	88	COL	7	LAVACCA, JULIE	10	COL	1
KULHAVY, KENNETH & CHRISTINE R	9	CTN	32	LACINA, VICKIE J	230	CRY	7	LAVACCA, JULIE	17	RIC	6
KUNCH, MICHAEL J	9	CTN	15	LACINA, VICKIE J	38	HIG	1	LAVACCA, JULIE ANN	20	RIC	5
KUPKA, CURT	43	OC	14	LACINA, VICKIE JO	10	IV	25	LAVACCA, JULIE ANN	104	RIC	6
KUPKA, CURT	105	OC	24	LACKS, DORIS C REV TRUST	96	HOW	11	LAWRENCE LAND HOLDINGS LLC	117	SPC	17
KUPKA, DEBORAH ANN & SCHROEDER-HENRY, HOLLY RAE	15	COL	1	LAGE, BRIAN J & OLSON, BRENDA	7	LIN	20	LAWTON, NEIL E & DENISE R RT ETAL	109	COL	5
KUPKA, DEBORAH ANN & SCHROEDER-HENRY, HOLLY RAE	107	COL	12	LAGE, DAVID	1	LIN	5	LAWTON, NEIL E & DENISE R RT ETAL	143	COL	8
KUPKA, DEBORAH ANN & SCHROEDER-HENRY, HOLLY RAE	20	RIC	7	LAGE, GLEN A FAMILY TRUST	126	LIN	7	LE DOR INC	611	SPC	31
KUPKA, DUANE	35	RIC	21	LAGE, JASON	35	GRA	19	LE MASTER, VICKI J	78	HOW	17
KUPKA, DUANE	37	YOR	17	LAGE, JERRY	78	GRA	19	LE VIER, VIVIAN A	3	CTN	17
KUPKA, DUANE W	157	CRL	16	LAGE, JERRY L	80	GRA	7	LEDVINA FARMS, LLC	3	OC	25
KUPKA, DUANE W	93	YOR	19	LAGE, JERRY L & VICKI S	194	LIN	30	LEDVINA FARMS, LLC	30	OC	26
KUPKA, DUANE W	6	YOR	30	LAGE, TERRY	75	GRA	19	LEDVINA FARMS, LLC	60	OC	35
KUPKA, JAMES F	75	CRL	22	LAGE, TERRY & PENELOPE	78	GRA	19	LEDVINA FARMS, LLC	36	OC	36
KUPKA, JAMES F & MARCIA L	78	CRL	22	LAGE, TERRY D & PENNY J	50	GRA	19	LEDVINA, JANICE, ETAL	237	YOR	8
KUPKA, JAMES F LE	79	CRL	9	LAGE, TERRY D & PENNY J	38	LIN	11	LEDVINA, MICHAEL M & CONNIE	4	TOL	15
KUPKA, JAMES F LE	79	CRL	22	LAGE, TERRY D & PENNY J	156	LIN	25	LEDVINA, ROBERT	114	OC	3
KUPKA, JOHN L	37	ONE	28	LAGE, VICKI S	76	GRA	32	LEDVINA, ROBERT G	38	OC	3
KUPKA, JOHN L & JOAN C	36	ONE	15	LAGE & PARK HOLDING CORP	2	SPC	32	LEDVINA, STEVEN J & ELIZABETH A	127	OC	3
KUPKA, KALVIN	19	TOL	16	LAKE & PARK HOLDING CORP	165	SPC	33	LEDVINA, STEVEN J & ELIZABETH A	67	OC	10
KUPKA, KELSEY	15	TOL	15	LAMB, DENNIS D & KAY F REV TRUST	1	RIC	15	LEDVINA, THOMAS H & LORETTA M	78	SC	2
KUPKA, MELVIN JR & DIANE R	4	TOL	17	LAMB, DENNIS D & KAY F REV TRUST	77	RIC	26	LEDVINA, THOMAS H & LORETTA M	145	YOR	4
KUPKA, NATHANIEL	129	SC	31	LAMB, GARY & ELIZABETH G	38	RIC	26	LEDVINA, THOMAS H & LORETTA M	78	YOR	5
KUPKA, PAUL E & JAMIE A	4	SC	9	LAMB, GARY & ELIZABETH G	40	RIC	27	LEDVINA, THOMAS H & LORETTA M	36	YOR	27
KUPKA, PAUL E & JAMIE A	40	SC	14	LAMB, GARY & ELIZABETH G	5	RIC	23	LEDVINA, THOMAS H & LORETTA M	83	YOR	32
KUPKA, PAUL E & JAMIE A	304	SC	28	LAMB, GARY D & ELIZABETH	272	RIC	26	LEDVINA, THOMAS H & LORETTA M	78	YOR	35
KUPKA, PAUL EMIL & JAMIE A	3	SC	22	LAMB, GARY D & ELIZABETH G	13	RIC	23	LEDVINA, THOMAS H JR & AMY	56	YOR	29
KUPKA, RUSSELL	2	OC	25	LAMB, MARY R TRUST	214	SC	29	LEDVINA, TYLER	46	YOR	19
KUPKA, STEPHEN A & DEBORAH A	78	OC	2	LAMB, SANDRA L & CLAY S	3	IV	9	LEDVINA, TYLER & KAITLIN	32	YOR	5
KUPKA, STEPHEN A & DEBORAH A	20	YOR	6	LAMER, LEON & CAROL	38	CTN	18	LEDVINA, TYLER & KAITLIN	2	YOR	19
KURTZ, ANDY E	39	IV	12	LANDT, JEFFREY A	75	CTN	1	LEIFKER, DUSTIN & EMILY	5	LIN	7
KURTZ, GIDEON & ALMA	29	IV	4	LANDT, JEFFREY A	79	SPC	36	LEIN, PAULETTE TRUST	146	GRA	3
KURTZ, GIDEON & ALMA	39	IV	28	LANDT, RICKY D & DEBORAH A	195	CTN	2	LEIPOLD, L RICHARD & CATHERINE D	6	GEN	10
KURTZ, LAURA C & NATHAN	1	CLA	1	LANDT, RICKY D & DEBORAH A	34	SPC	35	LEKIN FARMS INC	107	COL	2
KUSEL, SCOTT L	112	ONE	32	LANEHAVEN FARMS INC	77	BUC	12	LEKIN FARMS INC	78	RIC	17
KVIDERA FAMILY LAND IRRT ETAL	49	PER	12	LANEHAVEN FARMS INC	154	GEN	5	LEKIN FARMS INC	259	RIC	20
KVIDERA FAMILY TRUST	153	TOL	23	LANEHAVEN FARMS INC	1	GEN	8	LEKIN FARMS INC	160	RIC	21
KVIDERA, BETTY J	73	GRA	32	LANG, ELIZABETH A & WIEBECHE LT	5	BUC	36	LEKIN FARMS INC	98	RIC	28
KVIDERA, JOSEPH S & MCKENNA HOPE	32	PER	26	LANGENBAU, DALE	76	SPC	26	LEKIN FARMS INC	118	RIC	29
KVIDERA, NICHOLAS E & DEANNA K	117	CRL	2	LANGENBAU, DALE & HEIDI	96	SPC	23	LEKIN FARMS INC & THIESSEN, PATRICIA	14	RIC	21
KVIDERA, NICHOLAS E & DEANNA K	84	CRL	3	LANGENBAU, DALE E	129	CTN	1	LENHART FAMILY FARMS LLC	144	COL	8
KVIDERA, SAM	39	PER	23	LANGENBAU, DALE E	104	CTN	2	LENHART, BRUCE W & MARCIA K	1	COL	5
KVIDERA, SAM	118	PER	24	LANGENBAU, DALE E & HEIDI A	118	SPC	26	LENHART, MICHAEL J	2	OC	33
KVIDERA, SAMUEL J & JULIE K	39	PER	24	LANGENBAU, DALE E & HEIDI A	161	CTN	1	LEWIS, CHRIS & JILL	4	CTN	33
KVIDERA, SAMUEL J & JULIE K	80	PER	26	LANGENBAU, DALE E & HEIDI A	313	SPC	25	LEWIS, CHRISTOPHER & JILL	8	CTN	33
ROETTGER FARMS INC	55	CLA	3	LANGENBAU, HEIDI A	58	SPC	36	LEWIS, CHRISTOPHER M	6	CTN	33
				LANGENBAU, ORLYN REV TRUST	39	SPC	26	LEWIS, PHILIP H & MAUREEN V	157	IV	12
				LANGENBAU, ORLYN REV TRUST	117	SPC	35	LEWIS, TREVOR	2	CTN	33
				LANGWORTHY, TIMOTHY & MARY TRUST	39	LIN	7	LIBERTY LAND & LIVESTOCK LLC	136	PER	11
				LARIMER, BENJAMIN W	7	SC	15	LIBERTY LAND & LIVESTOCK LLC	155	PER	13
				LARSEN PROPERTIES INC	34	GRA	29	LIBERTY LAND & LIVESTOCK LLC	19	PER	14
				LARSEN PROPERTIES INC	77	SPC	2	LIDTKE, ROY H & ALICIA K	105	YOR	2
				LARSEN, JANICE & ETAL	40	GRA	29	LINDEMAN, PAUL E & DONNA M	45	GEN	15
				LARSEN, JANICE M	155	GRA	29	LINDERER, NICHOLAS J & ALYSSA	2	GEN	15
				LARSEN, JANICE M	79	GRA	31	LINNENBRINK, DONALD A & JANE L	4	LIN	30
				LARSEN, JANICE M & ETAL	78	GRA	20	LINT, STEVE FAMILY FARM LLC	49	YOR	29
				LARSON, ERIC M	74	LIN	13	LINT, STEVE FAMILY FARM LLC	54	YOR	30
				LASSEN, KEVIN M & RHONDA D	2	SPC	9	LISINSKI, RYAN A & CHRISTEN M	1	YOR	33
				LATWESEN, RYAN & DANIELLE	3	CLA	11	LISK, REGINA	163	GRA	18
				LAU, STEVEN D & ALLEN, SHARON	1	LIN	12	LITTLE PRAIRIE TRUST, KUCERA, JOHN & JANET	38	TOL	3
				LAUTERBACH FARMS LLC	154	LIN	31	LITTLE PRAIRIE TRUST, KUCERA, JOHN & JANET	53	TOL	10
				LAUTERBACH FARMS LLC	39	LIN	11	LITTLE, ANDREW J	19	IV	27
				LAUTERBACH, ANDREW C	314	LIN	12	LIVINGSTON, JAY LAWRENCE	20	YOR	17
				LAUTERBACH, ANDREW C	116	LIN	11	LIVINGSTON, JON DARREL	20	YOR	18
				LAUTERBACH, ANDREW C & BRET C	129	GRA	7	LIVINGSTON, WILLIAM K & MARCIA E RT	1	GEN	15
				LAUTERBACH, ANDREW C & BRET C	152	LIN	24	LLEWELLYN JOHN THOMAS & DEBORAH J	76	COL	16
				LAUTERBACH, BRET	136	LIN	19				

NAME	ACRE	TWP	SEC	NAME	ACRE	TWP	SEC	NAME	ACRE	TWP	SEC
LLEWELLYN, ETHAN	301	COL	16	LYON, ERIC M & THERESA	5	HOW	26	MATHERN, RYAN D & ANGELA K	4	LIN	18
LLEWELLYN, ETHAN	99	COL	21	LYON, ERIC M & THERESA	262	HOW	33	MATHES, ALEXIS & LOGAN	25	YOR	34
LLEWELLYN, ETHAN JOHN	4	COL	15	LYON, ERIC M & THERESA ETAL	152	HOW	27	MATHES, DEREK	13	TAM	25
LLEWELLYN, JOHN T & DEBORAH J	115	COL	30	LYON, JOSHUA & ERICA	11	CTN	34	MATHES, LANDON	2	TOL	12
LLEWELLYN, JOHN THOMAS	173	COL	16	LYON, JOSHUA P & ERICA D	336	TOL	18	MATHES, SCOTT A & JULEE R	4	COL	28
LLEWELLYN, JOHN THOMAS	148	HIG	21	LYON, MARGARET C RT	95	HOW	34	MATHES, THOMAS C & JODY L	2	TOL	11
LLEWELLYN, JOHN THOMAS & DEBORAH J	153	COL	21	LYON, MARGARET C RT	72	TOL	3	MATNEY, JEREMY	9	TOL	4
LLEWELLYN, TOM & DEBORAH J	3	COL	27	LYON, PETER & MARY	6	TOL	11	MATTHIESEN, KEITH P	78	CLA	34
LMP FARMS LLLP	7	OC	20	LYON, PETER & MARY A	39	TOL	16	MATTINGLY CEMETERY CARLTON TWP	1	CTN	27
LMP FARMS LLLP	156	OC	20	LYON, PETER A & MARY A	262	TOL	10	MATTINGLY, ADAM & KATE	64	HOW	21
LOGSDON, GARY	112	IV	19	LYON, PETER A & MARY A	139	TOL	13	MATTINGLY, ADAM & KATE	44	HOW	23
LOHF, CHARLOTTE A RT	59	GEN	11	LYON, PETER A & MARY A	45	TOL	16	MATTINGLY, ADAM & KATE	3	TOL	23
LOHF, CHARLOTTE A RT	78	GEN	12	LYON, STUART F & DEBORAH J	115	HOW	27	MATTINGLY, JOE L & DIANE L	82	HOW	15
LOHSE, LEO J & LINDA ANN	168	SPC	25					MATTINGLY, JOE L & DIANE L RTS	39	HOW	23
LOHSE, LINDA A	117	BUC	20	<b>M</b>				MATTINGLY, JOE L & DIANE L RTS	129	OC	7
LOHSE, LINDA A	74	CRY	1	M & A W FARMS LLC	157	COL	31	MATTINGLY, KYLE & DEVIN	66	HOW	15
LONG CREEK FARM INC	182	GEN	4	M HERINK FARM LLC	154	CRL	6	MATTINGLY, KYLE L & DEVIN	39	HOW	14
LONG, TIMOTHY & JEANNE R	5	IV	19	M HERINK FARM LLC	148	PER	4	MATTINGLY, KYLE LEE	157	HOW	16
LOONAN, THOMAS J & TRACY A	2	BUC	11	MACHART, CHAD R & SHEILA M	58	SC	10	MATTINGLY, SAM FT & SARAH RT	78	CRL	19
LOPEZ, DREMA J & DANNY	5	IV	32	MADISON, RYAN D & JAMINE L	4	LIN	12	MATTINGLY, SAM FT & SARAH RT	280	HOW	15
LORE, WYATT	9	CTN	12	MAGNUSSEN, PHYLLIS M RT	75	CRL	5	MATTINGLY, SAM FT & SARAH RT	460	HOW	16
LORENSEN FAMILY FARMS LLC	108	CTN	24	MALUCKY, MARK W & HARBERTS, JO ELLEN	3	BUC	11	MATTINGLY, SAM FT & SARAH RT	153	HOW	20
LORENSEN FARMS INC	6	CTN	14	MAMODALY, ANIZE	6	GEN	10	MATTINGLY, SAM FT & SARAH RT	78	HOW	21
LORENSEN FARMS INC	120	CTN	14	MANATT, ALAN & JANET	2	COL	19	MATTINGLY, SAM FT & SARAH RT	224	HOW	22
LORENSEN FARMS INC	66	CTN	24	MANATTS CONCRETE CO	1	PER	11	MATTINGLY, SAM FT & SARAH RT	173	HOW	24
LORENSEN FARMS INC	137	CTN	24	MANATTS INC	156	COL	4	MATTINGLY, SAM FT & SARAH RT	115	HOW	33
LORENSEN FARMS INC	77	CTN	26	MANATTS INC	2	PER	11	MATTINGLY, SAM MT & SARAH RT	117	HOW	22
LORENZ, NADINE TRUST	78	SPC	15	MANATTS SAND & GRAVEL INC	6	COL	3	MATTINGLY, SAM MT & SARAH RT	39	HOW	35
LORENZ, RODNEY R & DAWN M	236	GEN	31	MANFULL, BLANCHE L	16	IV	26	MATTINGLY, SAM MT & SARAH RT	69	TOL	23
LORENZEN, LARRY L MT & BEVERLY A RT	166	CLA	4	MANFULL, BLANCHE L	38	IV	35	MATTSON, J GARY & SHIRLEY G	80	TAM	29
LORENZEN, LARRY L MT & SCHNEIDER, JOHN P	98	GEN	31	MANFULL, DENNIS D & KATHRYN L	2	GEN	14	MAUDERER, CORRINE L & CORRINE LE ETAL	356	PER	6
LORENZEN, LOREN & LUANE RT	142	BUC	25	MANFULL, JOYCE D	4	HIG	15	MAUDERER, DAVID L	158	CRY	11
LORENZEN, RENEE ETAL	304	LIN	4	MANFULL, ROBERT W & SHARON A ETAL	283	HOW	32	MAY DAY RT	4	HOW	30
LORENZEN, RICHARD L & CAROL A TRUST	5	CLA	10	MANFULL, ROBERT W & SHARON A ETAL	78	HOW	33	MAY DAY RT	12	IV	35
LORENZEN, RICHARD L & CAROL A TRUST	5	CLA	22	MANLEY, MICHAL D & KUNZ, JUDY K	30	GRA	33	MAY DAY RT	6	RIC	7
LOVIG, EDITH M FAMILY TRUST ETAL	75	HIG	29	MANLEY, MICHAL D & KUNZ, JUDY K	125	GRA	34	MAY DAY RT	22	SC	24
LOVIG, EDITH M FAMILY TRUST ETAL	268	HIG	32	MANSHEIM, FAYE AKA SARA FAYE MANSHEIM	39	BUC	5	MAY DAY RT	3	SPC	9
LOVIG, R STEPHEN & JANICE M RTS	156	HIG	27	MAPLE GROVE CEMETERY ASSOC	2	COL	29	MAY DAY RT	3	SPC	16
LOVIG, R STEPHEN & JANICE M RTS	80	HIG	31	MAPLE HILL CEMETERY LINCOLN TWP	7	LIN	28	MAY DAY RT	77	SPC	34
LOVIG, SALLY A & HAROLD D RLT	154	HIG	31	MARLOW, DANIEL J & KATHLEEN A	2	CLA	6	MAY DAY RT	3	YOR	4
LOWE, RANDALL E & CHERYL S	3	GEN	2	MARPLE, MATTHEW L	3	BUC	5	MAY DAY RT	5	YOR	22
LOWE, THOMAS E JR TRUST	39	CLA	21	MARTENS JT JAMES A & SUSAN J	78	LIN	2	MAY DAY RT	6	YOR	29
LUCHT, ETHEL A RT	155	CTN	1	MARTENS JT JAMES A & SUSAN J	77	LIN	11	MC ADOO, MARK A & MELISSA M	6	TOL	6
LUCHT, ETHEL A RT	39	CTN	2	MARTIN, AARON J & KRISTINE A	3	GEN	10	MC ADOO, STEVEN D & KIMBERLY R	5	HOW	33
LUCHT, ETHEL A RT	72	CTN	13	MARTIN, CARL L & NIETA B	5	CTN	26	MC ADOO, STEVEN LANE	7	YOR	19
LUCHT, ETHEL A RT & STAMP, VERNA	85	CTN	3	MARTIN, MELVIN O & COLLEEN K	5	GEN	15	MC ANTIRE, SANDRA J	49	SC	29
LUCKY PENNY SWINE LLC	9	OC	13	MASON LLC	61	PER	3	MC ANTIRE, SANDRA J	27	SC	32
LUDWIG FARMS LLC	73	GEN	12	MASON, BARBARA J	1	TOL	12	MC ANULTY, JOEL D & TAMMY S	4	IV	30
LUETHJE, BARBARA ETAL	150	LIN	21	MASON, BOB C & MILDRED G	186	IV	14	MC BRIDE, SUSAN	6	PER	16
LUNDE, RANDALL P	7	SPC	26	MASON, DUSTIN & DANIELLE	2	GEN	12	MC CARROLL, JASON P	3	LIN	7
LUX, TROY & SUZANNE	11	OC	19	MASON, JAMES ESTLE JR FT ETAL	226	CLA	6	MC CARTY, REBECCA D & LONG, SUSAN M	56	OC	31
LUZE FARM CORP	157	CLA	4	MASON, JAMES ESTLE JR FT ETAL	152	CRY	14	MC CLELLAND, DEAN S	161	HIG	27
LUZE FARM CORP	117	CLA	8	MASON, JAMES ESTLE JR FT ETAL	57	GEN	28	MC COY, MARTY J & PATRICIA J	8	TOL	17
LUZE FARM CORP	78	GEN	28	MASON, JAMES ESTLE JR FT ETAL	85	PER	3	MC COY, MARY BETH	22	IV	15
LUZE, LARRY C	115	CLA	8	MASON, JAMES ESTLE JR FT ETAL	75	PER	23	MC COY, PAUL & PATRICIA	2	IV	3
LUZE, LARRY C	77	GEN	28	MASON, LAWRENCE F	141	HOW	18	MC COY, ROBERT	3	IV	15
LUZE, RANDALL LE	155	LIN	9	MASON, RONALD C & MARSHA A JRT	204	PER	26	MC COY, ROBERT L	46	IV	15
LUZUM, JACOB A	10	GEN	32	MASON, SYDNEY B & HOVEY, RYAN E	2	BUC	1	MC COY, ROBERT LEE	141	IV	15
LYDEN, JOHN F & LAURIE L JRT	3	CLA	3	MASSMAN, LINUS & TRUDY	1	BUC	14	MC CREAMY, CRAIG & KELLI	115	TOL	4
LYNCH, DARBIE	39	SPC	17	MASTON, PATRICK O'CONNELL & REICKS, LINDSEY R	8	YOR	33	MC CREAMY, CRAIG D & KELLI	27	TOL	14
LYNCH, DONNA J LE & LYNCH, DONNA FT	116	SPC	30	MATHERN, ELIJAH D & ASHLEY D	80	HOW	17	MC CUBBIN, DAVID F & SHARON	39	SPC	32
LYNCH, KEVIN F & MARY	4	GEN	1	MATHERN, ELIJAH D & ASHLEY D	2	IV	4	MC CULLY, JACQUELINE	25	BUC	35
LYON FAMILY RT	153	CRL	6	MATHERN, JOSEPH M & KATIE M	3	CTN	34	MC CUNE, LEONARD & QUENTIN	50	OC	30
LYON FAMILY RT & PODHAJSKY, LINDA L	72	CRY	27	MATHERN, JOSEPH M & KATIE M	21	CTN	34	MC CUNE, LEONARD & QUENTIN	239	TAM	25
LYON FAMILY T & PODHAJSKY, LINDA L	153	CRY	28	MATHERN, LARRY & PATRICIA	100	CTN	29	MC CUNE, LEONARD E & BARBARA	2	TOL	13
LYON OAK HILL FARMS LLC	152	CRL	20	MATHERN, LARRY & PATRICIA	129	CTN	31	MC CUNE, LEONARD E & QUENTIN C	109	TAM	25
LYON, CALEB J & CHARITY	3	TOL	16	MATHERN, LARRY D	10	CTN	30	MC CUNE, LEONARD E & QUENTIN C	71	TAM	36
LYON, ERIC M	154	HOW	23	MATHERN, LARRY D & PATRICIA J	123	CTN	30	MC CUNE, LEONARD E & QUENTIN C	157	TOL	14
LYON, ERIC M	155	HOW	26					MC DOWELL, MICHAEL & AMANDA	9	CTN	32

NAME	ACRE	TWP	SEC	NAME	ACRE	TWP	SEC	NAME	ACRE	TWP	SEC
MC ELROY, DANIEL J	33	YOR	29	MESSER, JOHN A & JAY S	155	CLA	1	MOCHAL, WALTER L & NOREEN A RTS	117	CRL	16
MC ELROY, DANIEL J	82	YOR	35	MESSER, JUSTIN KYLE & NICOLE D	4	CLA	2	MOCKENHAUPT, SUE REV TRUST	79	BUC	5
MC ELROY, DANIEL J	1	YOR	36	MESSER, LADONNA L	2	CLA	1	MOELLER, HARRY & LINDA	352	GRA	13
MC ELROY, ERIC D & PAUL J	40	YOR	35	MESSMORE, PATRICK & RENEE	2	LIN	8	MOELLER, HARRY R & LINDA K	14	GEN	15
MC EWEN, ERIC & DEBRA ERIN	13	PER	9	METZ, HEATH R & ERICA R	1	RIC	10	MOFFITT, JOHN & JACQUE	137	GEN	21
MC FATE FAMILY FARM	2	HOW	32	METZ, KIRK L	19	RIC	7	MOFFITT, JOHN & JACQUE	228	GEN	27
MC FATE FAMILY FARM	45	TOL	5	METZ, KIRK L	64	RIC	8	MOFFITT, JOHN & JACQUE	75	GEN	28
MC FATE FAMILY FARM	286	TOL	6	METZ, KIRK L	68	RIC	18	MOLLESTON, MELISSA	30	ONE	1
MC FATE, STEVEN	8	TOL	5	METZ, KIRK L & FATKA, DIANNE E	141	RIC	17	MOLLESTON, MELISSA	82	ONE	3
MC FATRIDGE, NICHOLAS A	2	TOL	11	METZ, KIRK L & FATKA, DIANNE E	79	RIC	26	MONAGHAN, ZACHARY	3	OC	36
MC GOWAN, BONNIE J	161	CRY	17	METZ, MARTIN J	7	IV	12	MONAT, JEREMY M & AMBER	3	PER	26
MC GRANE, KATHLEEN & DANIEL FT	37	CRL	14	MEYER, CAROL L & JEFFREY L	79	CRY	34	MONAT, NANCY K	161	BUC	26
MC GRATH, RONALD & BRAUN, ALICE R	5	GEN	5	MEYER, WAYNE & KINTZEL, CYNTHIA M	19	YOR	28	MONAT, SCOTT J & JANA	10	CRL	15
MC GREW, BARRY ETAL	38	RIC	28	MEYERS, HEATH & JENNIFER	5	LIN	6	MONROE, MARK	37	ONE	23
MC GREW, BARRY ETAL	30	SC	30	MI-JO FARMS LTD	78	HOW	15	MONROE, MARK M & MARY R	78	ONE	25
MC GREW, BARRY ETAL	16	SC	31	MI JO FARMS LTD	3	COL	4	MONROE, MARVIN M & DARLENE W TRUST	38	ONE	23
MC GREW, BARRY T & CORINNE D	64	SC	31	MI JO FARMS LTD	249	COL	5	MONROE, MARVIN M & DARLENE W TRUST	182	ONE	24
MC GREW, JARED S & KRISTEE A	10	RIC	21	MI JO FARMS LTD	156	HIG	35	MONROE, MARVIN M & DARLENE W TRUST	172	ONE	25
MC HENRY, GERALD E	17	IV	8	MID-AMERICAN ENERGY COMPANY	3	SPC	19	MONROE, MARVIN M & DARLENE W TRUST	94	ONE	24
MC KEE, REX N & PHYLLIS A	11	PER	5	MID-IOWA COOPERATIVE	35	HOW	10	MONROE, REID	2	ONE	27
MC KENNA, HAROLD DEAN	9	CLA	3	MIDWEST WIRELESS IOWA	8	CRY	8	MONROE, REID	4	ONE	28
MC KENNA, HAROLD DEAN & MONICA M	6	CLA	3	MIDWEST WIRELESS IOWA	2	GEN	10	MONROE, REID	91	ONE	25
MC KENNA, MONICA M	27	CLA	3	MIEHE, BURK A & JULIANNE	8	GEN	10	MONROE, SCOTT	38	ONE	24
MC KENNA, PHILLIP	12	CLA	10	MIEHE, BURK A & JULIANNE D	134	BUC	23	MONROE, SCOTT A	155	ONE	36
MC KENNA, PHILLIP D	155	CLA	9	MIEHE, BURK A & JULIE A	113	CLA	5	MONROE, SCOTT A & SANDRA S	84	ONE	24
MC KINLEY, ALLEN R	154	PER	9	MILBRATH, ROBERT R & JODIE L	21	SC	33	MONROE, SCOTT A & SANDRA S	64	ONE	25
MC KINLEY, DAVID A & PAMELA S	9	PER	8	MILLER FAMILY RLT	21	TOL	5	MONTOUR CEMETERY-TOWN OF MONTOUR	5	IV	27
MC KINLEY, VICTOR A & MARY E	7	PER	25	MILLER FAMILY RLT	60	TOL	6	MONTOUR FARMS LTD	81	HIG	2
MC KINNEY, PAMELA J	89	PER	26	MILLER LAMB LTD	148	LIN	8	MONTOUR FARMS LTD	284	HIG	3
MC KINNEY, PATRICIA R	5	GRA	36	MILLER LAMB LTD AN IOWA CORP	74	LIN	8	MONTOUR FARMS LTD ETAL	66	IV	20
MC LEAN, D PAT & SUSAN K	98	PER	26	MILLER, BRETT T & ELIZABETH	1	SPC	6	MONTOUR FARMS LTD ETAL	297	IV	29
MC LEOD, DEBORAH L	2	TOL	2	MILLER, BRETT T & ELIZABETH A	2	SPC	6	MONTOUR FARMS LTD ETAL	466	IV	33
MC MILLAN FARM LLC	185	CRY	3	MILLER, BRETT T & ELIZABETH A	152	SPC	17	MONTOUR, CITY OF	9	IV	22
MC MILLAN FARM LLC	77	CRY	10	MILLER, CALEB S & LEIGH C	4	BUC	26	MONTOUR, CITY OF	12	IV	27
MC MILLAN, DAVID M & LORA J TRUSTS	80	GRA	25	MILLER, ELIZABETH ETAL	39	CTN	15	MOORE, CAROL F	39	CLA	29
MC NEAL, BETTY J & DUANE RT	78	CRL	2	MILLER, EMILEE L & RITZMAN, COLLIN M	1	BUC	12	MOORE, CARTER B	4	CRL	14
MC NEAL, BETTY J RT	41	CRL	3	MILLER, ENOS J & MARY D RT(S)	180	CTN	10	MOORE, MATT	112	CLA	29
MC NEAL, BETTY LE	124	CRL	3	MILLER, ENOS J & MARY D RT(S)	126	IV	1	MOORE, PATRICIA K	73	PER	19
MC VAY, JANE & LINDER, LYN	78	CTN	10	MILLER, MARION T & BEVERLY J	2	SPC	17	MOORE, PATRICIA K	17	PER	26
MCCARTHY, SHAUN & CARRIE	1	CTN	10	MILLER, RANDALL L & JILL M	114	LIN	26	MOORE, TROY M & LACIE M	2	LIN	18
MCMURRAY, KENNETH A & SHERYL A	1	HOW	33	MILLER, RENAE	1	SPC	3	MORI-KOHN, MARGERY R LE THEN ETAL	36	SPC	7
MEANY, JOHN J & NANCY A	5	GEN	24	MILLER, TIMOTHY A & JILL M	6	GEN	23	MORRIS FAMILY FARM LLC	59	ONE	34
MEEK, LORENE	39	RIC	29	MILLER, WADE K	14	OC	15	MORRIS FAMILY FARM LLC	224	YOR	4
MEEK, LORENE	39	RIC	32	MILLER, WILLIAM M	192	GRA	6	MORRIS, ALMA RUTH LE B MC AULEY TRUST	78	PER	23
MEEKER, SHAWN	7	CTN	35	MINARD, BRANDON W & DANICA L	3	BUC	12	MORRIS, ANNETTE M & JAMES L	83	IV	5
MEGGERS, LINDA L RT	72	BUC	3	MINER, DAVID M & CONNIE S	9	GEN	25	MORRIS, ANNETTE M & JAMES L	22	IV	6
MEGGERS, LINDA L RT	2	BUC	4	MINKEL FAMILY TRUST	116	GEN	32	MORRIS, CLAY R & AMANDA M	5	HOW	36
MEGGERS, LINDA L RT	72	BUC	4	MITCHELL, AMY H	121	GEN	15	MORRIS, DUANE & ANDREA	4	SPC	15
MEIER, DORIS	39	YOR	18	MITCHELL, AMY H	40	GEN	28	MORRIS, KEITH D & RENEE J RT	11	ONE	32
MEINHART, MYRON J & ANGELA F	102	BUC	23	MITCHELL, C T	194	GEN	30	MORRIS, RYAN K & KAJUN K	6	ONE	32
MEISGEIER, JERALD W & CONNIE A	222	BUC	21	MITCHELL, CLAY T	8	GEN	8	MORRISON, BRIAN L	176	CLA	6
MEISGEIER, JERALD W & CONNIE A	4	PER	5	MITCHELL, DREW	9	GEN	17	MORRISON, BRUCE	296	PER	5
MEISGEIER, JERALD W & CONNIE ANN	189	BUC	29	MITCHELL, DREW F	79	GEN	16	MORRISON, BRUCE	93	PER	6
MEISGEIER, JERRY W & CONNIE A	1	PER	5	MITCHELL, DREW F	31	GEN	17	MORRISON, BRUCE & JUDITH K	158	BUC	32
MELING, DALE A & DAVIS, ROSEMARY E	4	SPC	28	MITCHELL, DREW F	39	GEN	28	MORRISON, MICHAEL S & SHELLIE A	131	CLA	6
MELING, EDWARD R D	2	CTN	12	MITCHELL, DREW F	78	GEN	29	MORRISON, SUSAN KAY LE	21	CLA	6
MELING, JERRY JOHN RT	71	HIG	5	MITCHELL, DREW F ETAL	120	GEN	16	MORROW, MAX L & JOYCE S	56	GRA	4
MELING, JERRY JOHN RT	79	HIG	18	MITCHELL, DREW FRANK & AMY	170	GEN	22	MORROW, MAX L & MORROW, ROBERT W	58	GRA	4
MELTON, LARRY	2	LIN	7	MITCHELL, MARLYS L & MARLYS L LE	125	GEN	16	MORROW, ROBERT W & BARBARA J	55	GRA	4
MENHUSEN, RICHARD P & SUSAN D	8	YOR	34	MITCHELL, MARLYS L & MARLYS L LE	102	GEN	20	MORROW, ROBERT W ETAL	3	GRA	4
MENTEL, HENRY JR & DEBRA A	5	GRA	32	MITCHELL, MARLYS L & MARLYS L LE	79	GEN	26	MORROW, SCOTT K & JACQUELINE	2	IV	7
MERCER, RANDY C & VIVIAN E	1	LIN	33	MITCHELL, PHILIP TRUST	78	GEN	9	MOSHER, CODY L & HABECK, EMILY J	5	ONE	9
MERCER, ROBERT E & JOYCE L	4	LIN	33	MITCHELL, PHILIP TRUST	469	GEN	17	MOSS, DEIDRE L	5	GRA	18
MERCHANT, CHANNING	2	PER	23	MITCHELL, VICKI M	38	PER	27	MOYE, DONALD J FAMILY TRUST	131	GRA	6
MERFELD, RICHARD E & SANDRA D	2	TOL	17	MITCHELL, WADE S & CYNTHIA	42	PER	11	MOYE, DONALD J FAMILY TRUST & MOYE, SHIRLEY J	162	GRA	5
MERRITT, ERIC C	17	SC	2	MITCHELL, WADE S & CYNTHIA M	231	BUC	24				
MESSER, JAY S & JOHN A	20	CLA	3	MITCHELL, WADE S & CYNTHIA M	77	GEN	11				
MESSER, JERRY K & LISA A RT	158	CLA	12	MITCHELL, WADE S & CYNTHIA M	151	PER	11				
MESSER, JOHN A	22	CLA	3	MJ FERGIE LLC	63	OC	34				
MESSER, JOHN A & J SCOTT	84	CLA	2	MOCHAL, MILDRED A	79	YOR	18				

NAME	ACRE	TWP	SEC	NAME	ACRE	TWP	SEC	NAME	ACRE	TWP	SEC
MOYE, SHIRLEY K	76	GRA	5	<b>N</b>	NICHOLL, HAZEL & SCHNATHORST, RAELENE	212	HIG	19	18		
MOYER FT & MOYER, HAZEL M RT	115	COL	26		NIE, DAVID M & DARLA M	3	BUC	29			
MOYER FT & MOYER, HAZEL M RT	237	COL	34		NIEBERGALL, JAMES A & CATHERINE A	38	GEN	35			
MOYER, DONALD M & JEAN RLT DEC & SUR	155	HIG	26		NIEBERGALL, JAMES A & CATHY A	2	GEN	15			
MOYER, DONALD M & JEAN RLT SUR & DEC	144	HIG	18		NIEDERMANN, HEIDI L	3	SPC	31			
MOYER, MARGARET J	79	HIG	26		NIEDERT, TIMOTHY R & RACHEL M	3	CLA	11			
MOYER, MARGARET J	77	HIG	27		NIKKEL FARMS LLC	147	CLA	29			
MUELLER, MITZI LEE TRUST	78	GRA	14		NIRIDER, PEGGY ANN	19	SPC	21			
MULLEN, NEIL R & TERESA R	2	GEN	10		NORTH TAMA COUNTY CSD	20	PER	11			
MULLENBACH, RANDY M & DEBRA A	9	CTN	31		NORTHERN BORDER PIPELINE CO	7	TOL	9			
MULLENBACH, RANDY M & DEBRA A	145	IV	5		NOVAK LAND LLC	303	YOR	9			
MULLIGAN, DARREN D & TAMARA	3	GEN	10		NOVAK LAND LLC	30	YOR	10			
MULLINS, MELINDA A & MULLINS, ROBIN	169	CTN	35		NOVAK LAND LLC	79	YOR	13			
MULLNIX, LORA & MULLNIX, MARLIN & MARSHALL	8	SPC	9		NOVAK LAND LLC	172	YOR	15			
MUMMELTHIE, MOLLY L & BURDESS, ANDREW C	4	LIN	14		NOVAK LAND LLC	156	YOR	24			
MUNIER, MARDELL	10	GEN	6		NOVAK, BENJAMIN	79	YOR	3			
MURTY, AMY J	1	COL	29		NOVAK, BENJAMIN M	3	YOR	10			
MURTY, BONNIE L RT	147	CRY	21		NOVAK, JOHN E & REBECCA A	30	TOL	8			
MURTY, BRAD & NICOLE ETAL	80	CRL	12		NOVAK, JOHN J	6	HOW	12			
MURTY, BRAD J & NICOLE M	115	TOL	12		NOVAK, KIMMY A	9	YOR	21			
MURTY, BRAD J & NICOLE M ETAL	137	CRL	11		NOVAK, TED W & TRACY A RTS	2	YOR	10			
MURTY, BRADLEY J & NICOLE	74	TOL	14		NOVAK, THOMAS B & NIKKI L	4	HOW	22			
MURTY, CLINTON L & TIFFANY S	3	GRA	25		NOVOTNY, BARBARA T	101	PER	3			
MURTY, DAVID J & LISA	1	RIC	27		NOVOTNY, BRIAN J	4	ONE	28			
MURTY, EARL & MARCIA L	5	CRY	9		NOVOTNY, CHAD E	5	IV	25			
MURTY, JERRY N & DEBORAH J	77	COL	17		NOVOTNY, DARRELL L & LINDA M	60	CTN	36			
MURTY, JERRY N & DEBORAH J	38	COL	20		NOVOTNY, DARRELL L & LINDA M	31	IV	1			
MURTY, JERRY N & DEBORAH J	34	COL	22		NOVOTNY, JAMES A	25	OC	24			
MURTY, JERRY N & DEBORAH J	117	COL	29		NOVOTNY, JAMES A	82	OC	26			
MURTY, JERRY N & DEBORAH J	117	COL	30		NOVOTNY, JAMES A & KARLA S	10	OC	24			
MURTY, JERRY N ETAL	78	RIC	28		NOVOTNY, JAMES A & KARLA S	88	OC	25			
MURTY, JERRY N ETAL	120	RIC	33		NOVOTNY, JEFF P ETAL	15	IV	25			
MURTY, JERRY N LE & DEBORAH J LE	237	COL	30		NOVOTNY, JIM & KARLA S	5	COL	17			
MURTY, JOHN W	80	TAM	26		NOVOTNY, JOHN C	135	OC	26			
MURTY, JOHN W ETAL	107	OC	5		NOVOTNY, JOHN C & JACQUELINE M	117	OC	22			
MURTY, KAREN	77	TAM	26		NOVOTNY, JOHN C & JACQUELINE M	72	OC	27			
MURTY, KAREN	16	TOL	14		NOVOTNY, LAVERN C	270	OC	23			
MURTY, ROBERT J & BONNIE L RTS	2	SPC	9		NOVOTNY, LAVERN C	4	OC	26			
MURTY, ROSS WILLIAM & ASHLEY	4	CRY	34		NOVOTNY, LAVERN C	3	SC	7			
MURTY, SCOTT ROBERT	9	CRY	21		NRG MEDIA LLC	12	CLA	13			
MURTY, STEVEN D & ERIN S	10	SPC	14		NUNNALLY, SHAWN L & MARGO M	7	PER	20			
MURTY, STEVEN DEAN	139	SPC	14		NUTKIEWICZ, KAREN RICHTER FARMS INC	308	BUC	12			
MURTY, STEVEN DEAN & ERIN SUZANNE	129	SPC	13		NUTKIEWICZ, KAREN RICHTER FARMS INC	307	BUC	17			
MURTY, WILLIAM & JANELLE	5	CRY	9		NUTKIEWICZ, KAREN RICHTER IRV CT	154	GRA	10			
MUSEL WETLANDS LLC	12	OC	25	NUTKIEWICZ, KAREN RICHTER IRV CT	76	GRA	11				
MUSEL WETLANDS LLC	24	RIC	1	NUTKIEWICZ, KAREN RICHTER IRV CT	145	LIN	5				
MUSEL WETLANDS LLC	15	RIC	13	NYE, LONNIE D	9	HIG	27				
MUSEL, WALTER J & BARBARA L	97	SC	9	<b>O</b>	O'BRIEN, MARK & PAULA	3	YOR	27			
MUSEL, WALTER J & BARBARA L	19	SC	10		O'CLAIR, MARK A & ELIZABETH M	3	PER	29			
MUSEL, WALTER J & BARBARA L	11	SC	16		O'CONNOR, DAVID A & JONI	12	TOL	5			
MUSSIG, CHAD F & KAREN A	38	LIN	28		OELSCHLAGER, BRUCE A & DAWN R	2	LIN	1			
MUSSIG, CHADWICK & HACKBARTH, DOROTHY M	69	SPC	8		OELSCHLAGER, GARY	95	LIN	1			
MUSSIG, CHADWICK & KAREN ETAL	43	SPC	8		OELSCHLAGER, GARY L	77	LIN	2			
MUSSIG, CHADWICK F ETAL	38	SPC	8		OELSCHLAGER, GARY L & ALICE M	78	LIN	12			
MUSSIG, DIANE D	63	SPC	8		OETTCHEN, CAROLINE TRUST	159	LIN	28			
MUSSIG, DIANE D	78	SPC	28		OETTCHEN, ERVIN J	38	LIN	31			
MUSSIG, DIANE D LE & CHADWICK ETAL	39	SPC	8		OETTCHEN, ERVIN JAMES	31	LIN	31			
MUSSIG, DIANE D LE & DIANE D	39	LIN	28		OETTCHEN, PATRICIA	149	LIN	28			
MUSSIG, DIANE D LE & DIANE D	35	SPC	8		OGESSEN, ROBERT B & JANET E RT	39	PER	14			
MUSSIG, DIANE D LE & DIANE D	76	SPC	17		OHP 1 LC	68	OC	5			
MUSSIG, DIANE D LE & DIANE D	76	SPC	21		OHP 1 LC	75	CRL	8			
MUSSIG, DIANE D LE & MUSSIG, DIANE D	2	SPC	8		OHRT, CAMDEN & CARIE	10	BUC	25			
MUSSIG, DIANE D LE ETAL	40	SPC	8		OHRT, EDWARD C & KATHLEEN M	78	LIN	32			
MUSSIG, DIANE D LE ETAL	155	SPC	17		OHRT, EDWARD C & KATHLEEN M	32	SPC	10			
MYERS, JOSEPH E & HEATHER	2	CTN	23		OHRT, KAREN	155	LIN	32			
THE MERICLE FARM TRUST	194	CTN	5		OHRT, ROYCE M & GLENDA L FRT	73	ONE	16			
NACHAZEL, JOHN J & RYAN	10	CRL	21								
NACHAZEL, LARRY J & SUSAN M	27	CRL	21								
NACHAZEL, LARRY J & SUSAN M	2	CRL	22								
NACHAZEL, RYAN J	10	TOL	5								
NAGEL, JON L & MARILYN A TRUST	49	PER	12								
NAHLA FARMS LLC	5	HOW	21								
NARDINI, PAUL	31	IV	8								
NARDINI, PAUL	30	OC	28								
NARDINI, PAUL	41	OC	31								
NARDINI, PAUL	47	TAM	28								
NARDINI, PAUL B	228	OC	28								
NARDINI, PAUL B	214	RIC	5								
NARDINI, PAUL B	33	YOR	36								
NARDINI, PAUL BEN	16	IV	8								
NATIONAL CEMETERY YORK TWP	5	YOR	28								
NECHANICKY, ADAM R & LINDSEY J	155	GEN	17								
NECHANICKY, ADAM R & LINDSEY J	119	GEN	20								
NECHANICKY, MARK J & JOLEEN K	37	GEN	17								
NEFF, SHARON K	186	HIG	9								
NEIL FARM TRUST	156	GRA	32								
NEITZEL, DAVID L	77	COL	17								
NEKOLA, DAN G & DAWN R	372	HIG	4								
NEKOLA, DAN G & DAWN R	135	OC	15								
NEKOLA, DANNY G & DAWN R	6	HIG	2								
NEKOLA, DANNY G & DAWN R	64	HIG	4								
NEKOLA, DANNY G & DAWN R	113	OC	21								
NEKOLA, DANNY G & DAWN R	78	SC	13								
NEKOLA, DANNY R	10	YOR	22								
NEKOLA, DAVID W & CAROL J	2	CRL	7								
NEKOLA, DEREK J	12	HIG	3								
NEKOLA, DEREK JAY	59	HIG	2								
NEKOLA, DEREK JAY	10	HIG	3								
NEKOLA, FRANKIE J & MARCELLA M RT	39	OC	9								
NEKOLA, FRANKIE J & MARCELLA M RT	49	OC	15								
NEKOLA, FRANKIE J & MARCELLA M RT	233	OC	21								
NEKOLA, GARY L	46	YOR	28								
NEKOLA, JAMES H	3	COL	28								
NEKOLA, RANDALL & TAMARA	195	COL	19								
NEKOLA, RANDALL & TAMARA	160	HIG	24								
NEKOLA, RANDALL E	19	COL	32								
NEKOLA, RANDALL E	73	HIG	25								
NEKOLA, RANDALL E & TAMARA S	103	HIG	12								
NEKOLA, RANDALL E & TAMARA S	3	HIG	25								
NEKOLA, RANDALL E & TAMARA S	158	HIG	26								
NEKOLA, RANDALL E & TAMARA S	38	IV	35								
NEKOLA, RANDY	37	HIG	36								
NEKOLA, RANDY & TAMMY	11	HIG	35								
NEKOLA, RANDY & TAMMY	79	HIG	36								
NEKOLA, RANDY ALAN	38	OC	16								
NEKOLA, ROBERT L & SALLY	2	HIG	35								
NELSEN, CAROL M	74	GRA	11								
NELSEN, GREGG A	4	GRA	11								
NELSON, ADRIENNE A RT	12	ONE	2								
NELSON, BRANDON J & ANDREA M	1	GRA	22								
NELSON, DANIEL E & CHRISTINA Y	51	CRL	15								
NELSON, JOHN & STUBBS, KATHY	152	CLA	15								
NELSON, LARRY R MARITAL TRUST	223	ONE	2								
NELSON, SCOTT R ETAL	148	CLA	22								
NELSON, STEVEN C & SUSAN K	20	SC	32								
NEMITZ, GEORGE H IRRT ETAL	82	IV	33								
NEUENDORF, DAVID & SANDRA	9	GEN	15								
NEUENDORF, SCOTT & TAMMIRAE RTS	2	GEN	10								
NEUENKIRCH FAMILY TR	144	GEN	7								
NEUHAUS PROPERTY MANAGEMENT LLC	39	SC	19								
NEUROTH, BRADLEY C & STEPHANIE L	106	TOL	6								
NEWBIGGIN FARM LLC	157	CRY	1								
NEWBROUGH, RICHARD A & CRYSTAL M	2	IV	20								
NICHOLAS, DAKOTA SHAY	8	SPC	1								

NAME	ACRE	TWP	SEC	NAME	ACRE	TWP	SEC	NAME	ACRE	TWP	SEC
OLESON, BRUCE A	14	IV	8	PARIZEK, RICHARD A & BRANDON A	10	YOR	22	PETERSON, MICHAEL Q & JULIE ANNE	18	GRA	28
OLLENDIECK, KENNETH J & DALENE R	4	GEN	3	PARIZEK, SAMUELE	115	YOR	4	PETERSON, RITA K AKA MOONEY, RITA K	59	BUC	8
OLLENDIECK, MATTHEW	2	GEN	1	PARIZEK, SAMUELE L	79	ONE	35	PETTICOAT ACRES LLC	76	SPC	26
OLLENDIECK, MATTHEW & STEPHANIE	117	GEN	11	PARIZEK, SAMUELE L & LAURA K	37	ONE	21	PETTICOAT ACRES LLC	313	SPC	27
OLLENDIECK, MINDY R	150	GEN	1	PARIZEK, SAMUELE L & LAURA K	39	ONE	33	PETTICOAT ACRES LLC	19	SPC	34
OLLENDIECK, MINDY R	80	GEN	2	PARIZEK, SAMUELE L & LAURA K	93	YOR	14	PETTY, DUANE M & BARBARA J	11	SPC	9
OLSON, CHRISTOPHER C	9	GEN	3	PARIZEK, SAMUELE L & PARIZEK, DARICE	76	ONE	28	PFEIFER, MATTHEW L & SARAH E	4	TAM	28
OLSON, CRAIG A & DEBORA J	2	GEN	10	PARIZEK, VERNON & WILMA	2	YOR	3	PHEASANT QUEST LLC	241	SC	13
OLSON, DENNIS L	107	CTN	4	PARIZEK, VERNON P	90	YOR	2	PHELPS, DONITA F RT	154	GRA	5
OLTMAN, DANIEL & JESSICA	4	BUC	26	PARIZEK, VERNON P & WILMA L	151	YOR	4	PHELPS, RANDY RT	110	GRA	7
ONEIDA TWP CEMETERY TRUSTEES	2	ONE	7	PARIZEK, VERNON P & WILMA L ETAL	80	YOR	3	PHILP, TONY RT	5	PER	2
ORMAN LAND & LIVESTOCK LLC	75	LIN	5	PARIZEK, VERNON P & WILMA L ETAL	45	YOR	4	PHINNEY, AUSTIN & EMILY	1	TOL	23
OSBORN, CHARLES RICHARD JR	23	CTN	25	PARKER, JOHN & SUSAN	30	HIG	19	PIEPER, LARRY	76	SPC	28
OSBORN, JAMES & DEBRA	36	CRY	20	PARKER, JOHN D & SUSAN J	30	HIG	19	PIERCE, AARON T & JENNIFER L	5	HIG	31
OSBORN, JAMES W	28	SPC	1	PARKS, JOE & SHERRY	2	CTN	10	PIERCE, CHAD R & TAMMI	2	SPC	24
OSBORN, JAMES W & DEBRA J	6	LIN	36	PARKS, JOE H & SHERRY L	1	CTN	10	PILLER, KYLE A & HULL, LISA A	3	ONE	25
OSBORN, JAMES W & DEBRA J	57	SPC	1	PATON, DEBORAH A	77	BUC	6	PINNACLE PORK INC	7	ONE	8
OSBORN, JIM & DEBRA	40	CRY	20	PATON, DEBORAH A	114	GRA	1	PIONEER HI-BRED INTERNATIONAL	35	CLA	11
OSBORN, LAURA E & LAURA E LE	228	CRY	18	PATON, JAMES R & EDNA PAYTON TRUST	38	BUC	6	PIPPERT LIVING TRUST	78	CLA	17
OSBORN, LAURA E & LAURA E LE	110	LIN	36	PATTERSON, FRANK S RT	200	HIG	30	PIPPERT, ARLENE I	156	CLA	12
OSBORN, LAURA E & LAURA E LE	154	SPC	2	PAUSTIAN, DANIEL	155	SPC	23	PIPPERT, ARLENE I	157	CLA	27
OSBORN, STEVEN L	4	SPC	22	PAUSTIAN, DANIEL & REA ANN	37	SPC	34	PIPPERT, ARLENE I	155	CLA	34
OSBORNE, CONNIE J RT	74	CRY	20	PAUSTIAN, DARRELL & JEANNE A	4	CRY	18	PIPPERT, CHRISTOPHER M	15	YOR	22
OSBORNE, CONNIE J RT	442	SPC	13	PAUSTIAN, DON L	125	OC	20	PIPPERT, ETHEL M RT	81	SPC	15
OSTER, FREDERICK C	14	IV	4	PAUSTIAN, DON L	78	OC	29	PIPPERT, ETHEL M RT	38	SPC	16
OSTERT, TERRY R & CATHERINE A	4	CTN	12	PAUSTIAN, DON L	118	OC	30	PIPPERT, JAMES R	153	CLA	27
OSTRANDER, JORDAN	6	CRY	31	PAUSTIAN, DON L TRUST	2	OC	29	PIPPERT, JAMES R	77	CLA	35
OTT, CHRISTOPHER J	5	GEN	6	PAUSTIAN, DON L & MARLENE J TRUST	2	OC	29	PIPPERT, JOHN A	79	CLA	17
OTTA, NANCY J	101	IV	5	PAUSTIAN, TANNER CONSERVATORSHIP	78	CTN	9	PIPPERT, JUSTIN	79	CLA	17
OTTONY FARMS LLLP	61	CRY	7	PAUSTIAN, WINONA E RT	79	HOW	12	PIPPERT, JUSTIN P	215	GEN	29
OUR SACRED SPACE INC	67	IV	14	PAVELKA, GREGORY A TRUST	69	CLA	4	PIPPERT, JUSTIN P	79	GEN	32
OUTBACK VENTURES LLC	41	TAM	29	PAVELKA, MARILYN J RLT	63	CLA	5	PIPPERT, LOREN W & JERRINE M	73	YOR	22
OVERMANN, MATTHEW M	3	ONE	1	PAYNE, CHARMA D & CONNESS, AVA C	7	BUC	34	PIPPERT, PAUL	4	GEN	34
				PEAK, CYNTHIA L RT	40	HIG	33	PIPPERT, RAYMOND & DOROTHY	75	CLA	17
				PEAK, JEFFREY M	2	CRY	32	PIPPERT, ROBERT J & FLORENCE	10	SPC	27
				PECENKA, DAVID, CRAIG & CONNIE	119	HOW	1	PIPPERT, RYAN & LINDSEY	2	CTN	34
				PELHAM, JACOB & ANGELA	30	HIG	19	PIPPERT, SHARON K RT	76	CLA	17
				PELHAM, THOMAS W & JANA L	155	HIG	29	PIPPERT, SHARON K RT	49	CLA	21
				PELUSO, JUDITH C & JOSEPH F TRUST	159	GEN	28	PLAEHN, CURTIS W & CYNTHIA S	11	LIN	24
				PENNINGTON, GERALD L & DEBRA	2	IV	8	PLAEHN, MICHAEL J & BARBARA J	2	SPC	30
				PERKINS, LORNA A & THOMAS R	24	OC	30	PLAMBECK, ALLYN RT	78	GRA	18
				PESHEL, NICHOLAS & KRYSAL	2	CRY	34	PLANDER, ROBERT M & RENETTA	5	IV	25
				PETCOR N A CORP	179	BUC	27	PLANDER, ROBERT M & RENETTA	75	IV	26
				PETCOR N A CORP	116	GRA	21	PLEASANT HILL METHODIST CHURCH	2	HOW	11
				PETERS, CHRISTOPHER A	2	BUC	19	PLESEK, ALLAN R	158	RIC	33
				PETERS, JANICE L	39	GEN	2	PLESEK, DOUGLAS R & BRENDA L	78	RIC	32
				PETERS, JANICE L	20	GEN	11	PLESEK, DOUGLAS R & BRENDA L	77	RIC	33
				PETERS, JANICE L	77	GEN	12	PLESEK, JOE L & KALINAY, JON	32	RIC	12
				PETERS, JAROD W & LAUREN K	22	GEN	14	PLOWMAN, RUTH M REV TRUST	19	IV	1
				PETERS, JULIE RAE	126	BUC	32	PLUM, NATHAN K	4	HIG	4
				PETERS, KATHLEEN G	58	GEN	11	PLUMB, JAMES A	3	SC	13
				PETERS, KENNETH	5	LIN	9	PLUMB, JAMES A & PLUMB, MINDY	37	SC	14
				PETERS, LINDA J	37	BUC	19	POAGE, MADISON & HUFFAKER, ZACHARIAH	8	IV	17
				PETERS, LINDA J	37	ONE	33	PODHAJSKY, DAN A	78	PER	20
				PETERS, PATRICIA AKA RINZ, PATRICIA	76	CRY	21	PODHAJSKY, DAN ARLO	77	BUC	6
				PETERS, ROBERT & MELINDA	3	LIN	31	PODHAJSKY, DAVID L & IRENE C JRT	75	CRL	17
				PETERS, SCOTT A & PENNY A	7	CRY	19	PODHAJSKY, DAVID L & IRENE C JRT	116	CRL	21
				PETERS, SCOTT A & WEBER, PENNY A	16	CRY	19	PODHAJSKY, DIRK M	352	PER	7
				PETERSEN, BART & SUSAN	26	GRA	29	PODHAJSKY, DIRK M	38	PER	17
				PETERSEN, JOYCE W RT	79	PER	24	PODHAJSKY, DIRK M	73	PER	20
				PETERSEN, STEVEN K & JUDITH M	50	YOR	29	PODHAJSKY, DONALD M	98	PER	7
				PETERSEN, STEVEN K & JUDITH M	50	YOR	30	PODHAJSKY, DONALD M LE	10	PER	7
				PETERSEN, WILLIAM & CRYSTAL	147	LIN	20	PODHAJSKY, DONALD M LE	21	PER	7
				PETERSEN, WILLIAM E & CRYSTAL L	8	LIN	20	PODHAJSKY, DONALD M LE	53	CRL	7
				PETERSON, BOBBI ANNE	4	SPC	3	PODHAJSKY, DUANE F	77	CRL	4
				PETERSON, GARY A	14	SC	35	PODHAJSKY, ERNEST J FT	79	PER	30
				PETERSON, JOSH & TAYLOR	11	LIN	19	PODHAJSKY, ERNEST J FT	155	PER	31
				PETERSON, JUDY A & ROBERT A	8	LIN	31	PODHAJSKY, LAWERANCE RT	78	CRL	7
				PETERSON, MARILYN IRRT ETAL	67	BUC	14	PODHAJSKY, LAWERANCE RT	79	HOW	2
				PETERSON, MARILYN IRRT ETAL	36	BUC	23	PODHAJSKY, LAWERANCE RT	76	PER	31



NAME	ACRE	TWP	SEC	NAME	ACRE	TWP	SEC	NAME	ACRE	TWP	SEC
REITER, NICHOLAS & BROOKE	3	GEN	1	ROHACH, MIKE & DIANA	35	IV	1	SAC & FOX INDIAN TRUST	6	TOL	19
REMBOLD, DORIS A FFT	75	LIN	2	ROHACH, NICHOLAS & LISA	3	HIG	24	SAC & FOX INDIAN TRUST	60	TOL	20
RETRIEVER HAVEN HUNTING CLUB LC	6	OC	32	ROHACH, RANDALL	164	GRA	19	SAC & FOX TRIBE	4	IV	13
RETRIEVER HAVEN HUNTING CLUB LC	66	RIC	5	ROHLFSEN, CHASE & HEIDI	3	CLA	19	SAC & FOX TRIBE	197	IV	14
RICH FARMS INC	81	HIG	10	ROHRS, BROCK & KAREN	4	TOL	10	SAC & FOX TRIBE	16	IV	27
RICH FARMS INC	232	HIG	11	ROHWEDER ACRES LLC	157	LIN	18	SAC & FOX TRIBE	84	TAM	28
RICH FARMS INC	157	HIG	14	ROKES FARMS INC	199	CTN	27	SAC & FOX TRIBE	505	TAM	29
RICH FARMS INC	67	IV	26	ROLAND, ROGER D & JUDITH C	243	HIG	34	SAC & FOX TRIBE	249	TAM	32
RICHARDS, ARLO	16	IV	14	ROLLINS, CATHY A	39	BUC	19	SAC & FOX TRIBE	8	TOL	19
RICHARDS, BRUCE C	3	TOL	17	ROSARIO, ERIC & JENNIFER	2	IV	17	SAC & FOX TRIBE	9	TOL	20
RICHARDSON, RODNEY & CINDY	31	COL	3	ROSARIO, ERIC & JENNIFER M	4	IV	17	SAC & FOX TRIBE	29	TOL	21
RICHARDSON, RODNEY & CINDY	21	COL	28	ROSE HILL METHODIST CHURCH	4	HOW	33	SAFLEY, JOHN W	55	TAM	26
RICHARDSON, RODNEY & CINDY	27	TOL	10	ROSELAND, H CLARICE & M WESLEY	62	IV	19	SALASEK, JEFFREY S	3	GEN	18
RICHARDSON, RODNEY A & CINDY L	2	COL	17	ROSELAND, H CLARICE & M WESLEY	76	IV	30	SALT CREEK FEEDERS LLC	13	YOR	10
RICHARDT, MICHAEL & KIMBERLY K	4	YOR	33	ROSELAND, M WESLEY & H CLARICE	39	IV	30	SALT CREEK PROPERTIES LLC	66	YOR	26
RICHARDT, WENDELIN	153	YOR	32	ROSELAND, RONALD & KAREN	36	IV	30	SALT CREEK WIND LLC	10	PER	20
RICHLAND RIVERSIDE FARMS INC	80	RIC	24	ROSELAND, TAYLOR & FEVOLD, CODY	5	LIN	32	SAMEK, MARK B & ANDREA J S	2	CTN	3
RICHTER STOCK FARMS INC	232	GEN	8	ROSENBERGER, TY	12	TOL	5	SANDQUIST, JAMES	115	CTN	12
RICKELS, ERIC & MELINDA J	7	PER	34	ROSFJORD, REBECCA L	39	IV	31	SANDQUIST, JAMES E	77	CTN	24
RICKERT, MICHAEL W	39	GRA	2	ROTH, NEAL J	22	SC	27	SANDQUIST, JAMES E & KAREN J	79	CTN	1
RICKERT, MICHAEL W RT	77	BUC	9	ROTTO, HANS R & MARY M RT(S)	145	BUC	33	SANDQUIST, JAMES E & KAREN J	45	CTN	12
RICKERT, MICHAEL W RT	39	GRA	2	ROUSE, LINDA R	10	IV	6	SANDQUIST, JAMES E & KAREN J	38	CTN	13
RICKERT, RICHARD & JOANNE RTS	155	BUC	9	ROUTIER, ROGER L & JUNE E	2	HIG	30	SANDQUIST, JAMES E & KAREN J	178	CTN	28
RICKERT, RICHARD & JOANNE RTS	39	BUC	16	ROUW, LAWRENCE D & DONNA F	77	CLA	5	SANDQUIST, JAMES E & KAREN J	80	HOW	7
RICKERT, RICHARD C LE ETAL	148	BUC	16	ROUW, LAWRENCE D & DONNA F	194	LIN	27	SANDQUIST, JAMES E & KAREN J	150	HOW	8
RICKERT, ROGER C TRUST	145	SPC	10	ROWDEN, TIMOTHY RAY & DARLENE E	55	HOW	32	SANDQUIST, SHELLY LUANN	39	COL	18
RIDGE RIDERS SADDLE CLUB	49	TOL	21	ROWE, LOIS L LIVING TRUST	39	SPC	34	SANFORD, LOWELL W & JULIE R	2	GEN	14
RIDOUT, RYAN L & LAURA S	39	YOR	17	ROWE, NEIL	206	CTN	3	SANTEMA, BETTY JO	41	IV	2
RIECHMANN, MICHAEL J & SUSAN L	7	CRY	23	ROY, CONNER	5	PER	4	SANTMAN, ROGER & SANTMAN, KAE RT	157	CLA	12
RIECHMANN, RUSSELL J & LORI A	9	CRY	23	ROY, CONNER & EWOLDT, LARYN	4	PER	3	SANTMAN, ROGER C	1	CLA	12
RIES, KENNETH & KAREN LLC	26	SC	25	ROZEVINK, RALPH R & LINDA K	20	RIC	16	SASH FAMILY FARMS LP	158	CRY	29
RIGGLE, LINDA L	4	SC	24	RUDEBECK, ROBERT K & ETHEL M RT	73	BUC	21	SASH FARM CO INC	40	CRY	20
RIHA, NORMA J	5	YOR	18	RUDEBECK, ROBERT K & ETHEL M RT	118	GEN	9	SASH FARM CO INC	190	CRY	21
RLS SOLUTIONS LLC & VNL LLC	9	CRL	17	RUDEBECK, ROBERT PAUL	5	GEN	4	SASH FARM CO INC	70	PER	7
RLS SOLUTIONS LLC & VNL LLC	263	CRL	20	RUEBER, DAVID & CAROL	9	GEN	30	SASH, CONNIE K RT	117	GEN	34
RLS SOLUTIONS LLC ETAL	190	CRL	20	RUGGED RIDGE LAND CO LLC	38	YOR	27	SASH, CRAIG	69	CRY	19
RO-LIN ACRES LLC	351	COL	12	RUHL, CLARENCE	2	COL	4	SASH, CRAIG	70	CRY	32
RO DON FARMS LTD	76	HIG	8	RUHS JRT & RUHS, DAVID J	215	CRL	34	SASH, CRAIG & AUTUMN	72	CRY	20
ROACH, MATTHEW & DEBRA TRST	146	LIN	28	RUND, EUGENE J & BEVERLY A	75	BUC	32	SASH, CRAIG & AUTUMN	79	CRY	30
ROACH, MATTHEW & DEBRA TRST	166	LIN	30	RUND, GENE	153	BUC	28	SASH, CRAIG W & AUTUMN E	67	CRY	3
ROACH, MATTHEW & DEBRA TRST	192	SPC	4	RUND, GENE	110	BUC	34	SASH, CRAIG W & AUTUMN E	74	CRY	21
ROACH, MATTHEW & DEBRA TRST	148	SPC	5	RUND, GENE	157	BUC	35	SASH, CRAIG W & AUTUMN E	2	CRY	22
ROACH, MATTHEW & DEBRA TRST	91	SPC	7	RUPP, JENNIFER E	7	YOR	35	SASH, KEITH	39	CRY	20
ROACH, MATTHEW & DEBRA TRST	39	SPC	16	RURALIOWABIZ LLC	6	CLA	34	SASH, KEITH	39	CRY	21
ROBERTS, CHERLYN R	1	SC	1	RUS, JESSE J & ALEXSANDRIA L	7	GRA	24	SASH, KEITH & JO ANNE	77	CRY	30
ROBERTS, DOUGLAS B & JILL E	285	CTN	25	RUZICKA, RICHARD A & CHRISTINA	71	BUC	2	SASH, KEITH & JO ANNE	159	CTN	26
ROBERTS, DOUGLAS B & JILL E	20	CTN	33	RUZICKA, RICHARD A & CHRISTINA	10	BUC	24	SASH, KEITH & JO ANNE	156	LIN	22
ROBERTS, DOUGLAS B & JILL E	78	CTN	35	RUZICKA, RICHARD A & CHRISTINA M	102	BUC	26	SASH, KEVIN & MARY JO	39	GEN	35
ROBERTS, DOUGLAS B & JILL E	195	HOW	19	RUZICKA, RICHARD A & CHRISTINA M	6	GEN	7	SASH, ROGER D RT	115	GEN	34
ROBERTSON, SUSAN L	157	GEN	12	RVR SISTERS LLC	78	COL	32	SASS, JANE	164	GRA	30
ROBINSON, JOEL & SARA BRADY	6	CRY	1	RYAN, DONALD J	80	RIC	34	SASS, JANE	79	LIN	35
ROCHA, ARNULFO GARCIA	2	RIC	17	RYAN, DONALD J	79	RIC	36	SAUER, BRADLEY R & ROXANNE M	40	YOR	29
ROCK CREEK CEMETERY ASSOC	2	CTN	17	RYAN, DONALD J & MICHELLE	78	RIC	34	SAUER, PATRICIA H	74	YOR	24
ROEDER, JAMES W & NAOMI C	39	YOR	19	RYAN, DONALD J & MICHELLE	158	RIC	35	SAVAGE, COLE M & MANN, MEGAN R	1	TOL	3
ROEDER, MICHAEL A	36	YOR	19	RYAN, JANALEE T RT	4	BUC	15	SAWYER, CHUCK D & VICKI L	69	HIG	6
ROELEN, MARK W & BECKY J	10	GEN	15	RYAN, KEVIN	68	SC	7	SAWYER, CHUCK D & VICKI L	35	IV	31
ROETTGER FARMS INC	192	CLA	3	RYAN, PAT & TADDIE	25	TOL	16	SAWYER, CHUCK D & VICKIE	28	IV	31
ROETTGER FARMS INC	217	CLA	25	RYERSON, MARCUS E & ANGELA D	3	SPC	8	SAWYER, CURTIS T & BETSY M	17	IV	28
ROETTGER FARMS INC	268	GEN	33					SAWYER, DAVE M & BARBARA L	35	IV	20
ROETTGER FARMS, LLC	156	CLA	25					SAWYER, DAVID M & BARBARA L	178	IV	20
ROGERS, DANIEL J & KELLY S	2	GRA	32					SAWYER, JUDY A & MIKE & CHUCK	149	HIG	6
ROGERS, STEVEN L & REBECCA L	13	YOR	22	ESPELAND, SUSAN & STEVEN	73	CLA	26	SAWYER, NICKOLAS	3	CRL	18
ROHACH, LARRY & HOPPER, WENDY	14	COL	14	SAC & FOX INDIAN TRUST	159	COL	6	SAWYER, NICKOLAS L & AMANDA B	2	CRL	18
ROHACH, LOVELLE	76	SPC	2	SAC & FOX INDIAN TRUST	511	COL	8	SAWYER, NICKOLAS L & AMANDA B	19	CRL	18
ROHACH, MICHAEL & DIANA	40	CTN	9	SAC & FOX INDIAN TRUST	1084	IV	13	SAWYER, NICKOLAS L & AMANDA B	35	ONE	31
ROHACH, MICHAEL & DIANA	95	CTN	21	SAC & FOX INDIAN TRUST	78	IV	14	SAWYER, NICKOLAS L & AMANDA B	2	CTN	21
ROHACH, MICHAEL & DIANA	119	CTN	22	SAC & FOX INDIAN TRUST	102	IV	24	SAWYER, RICK L & PATRICIA J	2	CTN	30
ROHACH, MICHAEL A & DIANA K	77	CTN	15	SAC & FOX INDIAN TRUST	923	TAM	29	SAWYER, TIM & TODD ETAL	119	CRL	31
ROHACH, MICHAEL A & DIANA K	38	CTN	22	SAC & FOX INDIAN TRUST	2999	TAM	30	SAWYER, TODD E & SUSAN L	4	HOW	11
ROHACH, MIKE & DIANA	37	HOW	6	SAC & FOX INDIAN TRUST	651	TAM	31	SAWYER, TODD; JEFFREY & NICK	13	OC	2
				SAC & FOX INDIAN TRUST	42	TOL	18	SAWYER, TODD; JEFFREY & NICK	142	OC	10

NAME	ACRE	TWP	SEC	NAME	ACRE	TWP	SEC	NAME	ACRE	TWP	SEC
SAWYER, TOM L & JOAN B	76	BUC	31	SCHUETT, CHASE	60	RIC	18	SHADDEN, SCOTT R	11	COL	34
SAWYER, TOM L & JOAN B	77	GEN	30	SCHUETT, CHASE	198	RIC	35	SHADDEN, SCOTT R	1	TOL	17
SAWYER, TOM L & JOAN B	79	GRA	24	SCHUETT, DUSTIN S & KATELYN J	12	OC	30	SHADLE, WILMA E TRSTEE OF THE RIVT	158	LIN	27
SAWYER, TOM L & JOAN B	126	PER	6	SCHULTZ, JOAN L	73	SC	3	SHANNON, JO ANN MT & DONALD P LT	116	ONE	8
SAWYER, TOM L & JOAN B	70	PER	16	SCHULTZ, JOAN L	3	SC	10	SHANNON, JO ANN MT & DONALD P LT	79	ONE	16
SAWYER, TOM L & JOAN B	74	PER	21	SCHULTZ, JOANN M TRUST	39	YOR	10	SHANNON, JO ANN MT & DONALD P LT	79	ONE	17
SAWYER, TYLER DAVID & BREANNA	3	IV	20	SCHULZ & SCHULZ ENDEAVORS LLC	10	SPC	21	SHANNON, JO ANN MT & DONALD P LT	96	ONE	18
SC PORPITIES III LLC & SC PROP LLC	58	TOL	4	SCHULZ, JEFFREY & KELLI	93	LIN	30	SHARP, RON & SHERREE	4	LIN	4
SC PROPERTIES III LLC	1	OC	19	SCHULZ, JEFFREY J & KELLI R	50	LIN	30	SHAW, RICHARD	157	HOW	20
SCARF, RANDY R & SHERRI J	3	GRA	19	SCHWAB, JAMIE M	3	SC	1	SHAW, RICHARD K	191	HOW	31
SCHAFFER, CHRISTOPHER A & LAURIE E	74	PER	16	SCHWARTZ, PERRY D & KATIE C	97	CTN	29	SHAW, RICHARD K	23	TOL	6
SCHAFFER, CHRISTOPHER A & LAURIE E	73	PER	17	SCHWERDTFEGER, MARY LOU	18	LIN	2	SHEETZ, DANIEL J & EMILY A	8	HOW	20
SCHAFFER, RICHARD A & SARA J RTS	34	BUC	34	SCHWERDTFEGER, MARY LOU	37	LIN	11	SHEFCHIK, LARRY REV TRUST	10	TOL	24
SCHAFFER, RICHARD A & SARA J RTS	225	CRY	26	SCRIBNER, DAVID L & JOYCE M	6	CLA	5	SHELDON, DONITA & BILLERBECK, JAMES	157	LIN	9
SCHANBECK, JESSE & HAUCK, MICHELLE	4	CTN	35	SCURR, JOSEPH H & JANET R RT	38	HIG	20	SHEPARD, JOHN E & JULIE A	5	TOL	14
SHEEL, DEAN L & KATHLEEN M RTS	5	YOR	25	SEALOCK, DEL A & MICHELLE L	2	ONE	5	SHEPPARD, GUY	5	LIN	33
SHEEL, RANDY H & TERESA L	3	ONE	34	SEARS, JUDY L	156	HIG	21	SHERWOOD, SHAWN E & MARY A	21	RIC	22
SCHEMEL, BENJAMIN R	3	CLA	35	SEARS, JUDY L	159	HIG	29	SHERWOOD, SHAWN E & MARY A	37	RIC	33
SCHENK, RHONDA	1	TOL	20	SEBESTA, TODD & KARLA	31	CRL	31	SHIEK, REBECCA & HOWE, LORI	150	SPC	20
SCHILD, ERIC F	3	YOR	34	SEBETKA, JAMES	77	CRY	25	SHIEK, REBECCA & HOWE, LORI	155	SPC	30
SCHILD, ERIC F & DARLIN J	21	YOR	35	SEBETKA, JAMES	72	PER	30	SHIELDS, KAREN S ETAL	90	GEN	23
SCHILD, SUSAN M	24	YOR	34	SEBETKA, JAMES	273	PER	34	SHIELDS, KAREN S ETAL	26	GEN	24
SCHILD, SUSAN M	22	YOR	35	SEBETKA, JAMES	159	PER	35	SHIPLEY, JAMES B	2	LIN	11
SCHILD, WINIFRED S TRUST	161	SC	1	SEBETKA, JAMES & TAMMY	76	PER	21	SHOCK, LARRY J & CHAROLETTE L	19	BUC	3
SCHILD, WINIFRED S TRUST	70	YOR	25	SEBETKA, JAMES & TAMMY	35	PER	26	SHOPE, JAMES H & DARLENE M	10	TOL	17
SCHILD, WINIFRED S TRUST	111	YOR	34	SEBETKA, JAMES A & TAMMY S	42	HOW	2	SHOPE, JAMES H & DARLENE M	12	TOL	18
SCHILD, WINIFRED S TRUST	22	YOR	35	SEBETKA, STEVE R & CAROL A	5	ONE	13	SHOPE, STACEY J	7	HOW	17
SCHILDROTH, JENNY	39	LIN	11	SEBETKA, WESLEY JOHN III	76	OC	34	SHOUP FAMILY TRUST	38	GRA	4
SCHILDROTH, SCOTT & CHRISTINE	149	LIN	2	SEDA, FLORENCE C & SEDA FT	210	BUC	34	SHOUP, BETTY J ST & JOHN R JR FT	71	GRA	9
SCHILDROTH, SCOTT & CHRISTINE	78	LIN	11	SEDA, FLORENCE C & SEDA FT	69	GEN	30	SHOUP, JOHN R JR FT	152	GRA	16
SCHILDROTH, SCOTT M & CHRISTINE K	153	CRY	4	SEDA, GENE	61	SPC	1	SHOUP, JOHN R JR FT	225	GRA	33
SCHILDROTH, SCOTT M & CHRISTINE K	113	LIN	2	SEDA, GENE F & BARBARA	235	SPC	1	SHOUP, JOHN R JR FT & BETTY ST	144	CRY	8
SCHILLER, MATTHEW J & NORMA C	4	GEN	10	SEDA, GENE F & BARBARA	75	SPC	10	SHOUP, JOHN R JR FT & BETTY ST	76	GRA	9
SCHILLING, SUZETTE & SCOTT	33	CLA	18	SEDA, JOSHUA S & KIRSTIE A	9	BUC	31	SHOUP, JOHN R JR FT & BETTY ST	195	GRA	21
SCHLICHTMANN, DANIEL R & CARRIE L	2	LIN	14	SEDA, MARY JANE RT	41	CRL	13	SHOUP, JOHN R JR FT & BETTY ST	71	GRA	28
SCHMIDT, ARLENE L REV TRUST	149	BUC	35	SEDA, MARY JANE RT	142	CRL	14	SHOUP, MATTHEW J	155	GRA	4
SCHMIDT, ARLENE L REV TRUST	72	BUC	36	SEDA, MICHAEL J & GWENTH L	21	GRA	25	SHOUSE, SHARON S & JAY DEE	165	SPC	5
SCHMIDT, ARLENE L REV TRUST	78	PER	2	SEDA, MICHAEL J & GWENTH L	2	GRA	26	SHOWALTER, GARY S	78	RIC	17
SCHMIDT, BRENDA	98	CTN	26	SEDA, ROLAND L REV TRUST	136	ONE	30	SHUMAKER, JULIE A	4	HIG	16
SCHMIDT, JOHN C JR & MICHELLE D	5	RIC	29	SEDA, SETH & XIOMARA	4	PER	11	SIDER, JAMES J	3	CLA	2
SCHMIDT, SCOTT D & JAMIE L	7	SPC	10	SEDLACEK, BARRY A & RENEE L	135	YOR	29	SIECK, LOREN & JEAN M	4	OC	31
SCHMIDT, VIRGINIA A F/K/A ZHORNE	35	RIC	29	SEEBACH, DEBRA K ETAL	74	CLA	11	SIECK, TIMOTHY & KRISTI	38	HIG	14
SCHMINKE, DOUGLAS G	13	SC	24	SEEMAN, CYNTHIA	78	LIN	31	SIEMENS, STEVEN A & SANDRA K	5	PER	3
SCHMITZ, TERRY D & DANIELLE M	13	CRY	19	SEEMAN, JOHN T & NANCY NICHOLS	99	LIN	6	SIENKNECHT, ALAN & KRISTI	12	CRL	25
SCHNABEL, ARION & LINDSEY	5	CRY	33	SEIDEL FAMILY FARM LC	58	OC	23	SIENKNECHT, ALAN & KRISTI	65	CRL	35
SCHNATHORST, KAREN & KING, DIANA	156	LIN	23	SEIDEL FAMILY FARM LC	77	OC	24	SIENKNECHT, ALAN J & KRISTI L	117	CRL	25
SCHNEIDER, BRENDA J	2	TAM	29	SEIM, JAN & TIMOTHY	17	IV	6	SIENKNECHT, ALAN J & KRISTI L	20	CRL	26
SCHNEIDER, JAMES R & MARY G	162	LIN	4	SEIM, TIMOTHY & JAN R	6	IV	5	SIENKNECHT, ALAN J & KRISTI L	135	CRL	35
SCHNEIDER, JAMES R ETAL	40	LIN	3	SEIM, TIMOTHY & JAN R	85	IV	6	SIENKNECHT, BRIAN L & JOANN I	7	BUC	34
SCHNEIDER, JAMES R ETAL	330	LIN	10	SELK, LYNN L & BRENDA F ETAL	150	ONE	36	SIENKNECHT, COLIN	8	ONE	30
SCHNEIDER, JOHN E ETAL	5	LIN	10	SELKEN FRIEDMAN LLC	252	SC	12	SIENKNECHT, COLIN J	119	CRL	26
SCHNEIDER, MARK ETAL	78	LIN	14	SELL, LEIGH A & TYLER A	3	CRY	15	SIENKNECHT, DOUGLAS & KAREN RTS	95	LIN	15
SCHNEIDERMAN, KELLY A	3	GRA	16	SELLS, LINDA & SELLS, LINDA LE	150	HOW	27	SIENKNECHT, DOUGLAS & KAREN RTS	80	LIN	16
SCHOTT, KELLY A	3	LIN	8	SETH, SHELLY	4	SC	16	SIENKNECHT, DOUGLAS RT	20	LIN	15
SCHRADER, THOMAS D	116	GRA	25	SEUSER, CHAD W & STEPHANIE A	5	GEN	10	SIENKNECHT, DOUGLAS RT	78	LIN	16
SCHRIER, JOHN J & MARTHA A	235	BUC	3	SEVCIK FT & HUSAK, ARLENE & LEONARD	25	IV	25	SIENKNECHT, KAREN K RT	37	LIN	15
SCHROEDER, CRAIG & ELLA	20	CRL	34	SEVCIK, LARRY F & RITA C	110	CRL	17	SIENKNECHT, KAREN K RT	76	LIN	16
SCHROEDER, CRAIG A	20	CRL	34	SEVCIK, LARRY F & RITA C	159	CRL	20	SIENKNECHT, KRISTI L & ALAN J	84	OC	12
SCHROEDER, LINDA ANN	154	HIG	33	SEVCIK, LARRY F & RITA C	169	HOW	24	SIENKNECHT, MARK J & TRACY M	5	CRL	10
SCHROEDER, LINDA ANN	198	HIG	34	SEVCIK, MICHAEL C & TAMARA J	154	CRL	20	SIENKNECHT, PAULINE D LE ETAL	236	CRL	34
SCHROEDER, ROGER & JUDY RTS	87	RIC	22	SEVCIK, TIMOTHY L	118	SC	30	SIENKNECHT, RANDALL M & MELISSA S	98	CTN	5
SCHROEDER, TODD JAMES	19	HIG	28	SEVDE, MATTHEW	29	TOL	16	SIEVERDING, BRENDA KNOOP IRRT	59	CLA	27
SCHROEDER, TODD JAMES	116	HIG	34	SEVEN HILLS FARMS INC	127	GEN	13	SIEVERDING, BRENDA KNOOP TRUST	19	CLA	27
SCHUCHART, DON M & KATHRYN A	237	CLA	36	SEVEN HILLS FARMS INC	38	GEN	24	SIEVERDING, ERIC D	10	CTN	29
SCHUCHART, RYAN & SANDRA	38	CLA	36	SEVEN HILLS FARMS INC	145	GEN	25	SIEVERS, GLENYCE S LT	76	SPC	36
SCHUCHMANN FAMILY LP	392	PER	14	SEVEY, TREVOR M & HOLLY RAE	5	CRY	24	SIEVERS, JEAN S LT	72	LIN	15
SCHUETT, CHASE	20	COL	5	SHADDEN ENTERPRISES LLC	144	COL	33	SIEVERS, JOHN R & KATHLEEN M	119	OC	30
SCHUETT, CHASE	91	COL	8	SHADDEN, CHRIS D	107	OC	25	SIEVERS, ROGER L & PATRICIA A	151	SPC	25
SCHUETT, CHASE	105	RIC	8	SHADDEN, DAVID & CHARLOTTE	78	OC	25	SIEVERS, RONALD	75	GRA	29
SCHUETT, CHASE	76	RIC	15	SHADDEN, DAVID L & CHARLOTTE M	79	OC	24	SIEVERS, VERYL H & DIANE M	158	OC	30



NAME	ACRE	TWP	SEC	NAME	ACRE	TWP	SEC	NAME	ACRE	TWP	SEC
SILHANEK, ROY E & SARAH	46	RIC	8	SPENCE, MARLYN D	78	GRA	33	STATE OF IOWA	5	OC	29
SILLS, JEREMY & CHELSEA	78	CLA	34	SPENCER, CHRISTOPHER ALLEN	19	TOL	16	STATE OF IOWA	2	OC	29
SIMKINS, JOSHUA	5	GRA	13	SPINLER, LARRY J & SHIRLENE M	38	SC	19	STATE OF IOWA	6	OC	29
SIMON, DAVID C	58	COL	28	SPINLER, LARRY J & SHIRLENE M	19	SC	20	STATE OF IOWA	21	OC	29
SIMON, JASON S & SUSAN M C	8	YOR	19	SPINLER, LARRY J & SHIRLENE M	218	SC	30	STATE OF IOWA	8	OC	30
SIMON, JOHN & JUNE LT	79	CLA	31	SPOONER, DIANE L & DENNIS J	95	RIC	18	STATE OF IOWA	2	OC	30
SINGH, RAJINDER & KAUR, SARABJIT	65	YOR	27	SPOONER, JASON	154	COL	22	STATE OF IOWA	15	OC	30
SIVERTSEN, DAMON	42	GEN	22	SQUIERS ENTERPRISES LLC	93	COL	4	STATE OF IOWA	237	OC	33
SIVOLA, TINA	3	PER	20	SQUIERS ENTERPRISES LLC	255	COL	5	STATE OF IOWA	134	RIC	4
SKALA, JACQUELINE D	95	TAM	26	SQUIERS ENTERPRISES LLC	10	TAM	31	STATE OF IOWA	95	RIC	12
SKALA, JOYCE	40	HOW	36	SQUIERS, BEVERLY E LE ETAL	4	RIC	13	STATE OF IOWA	738	RIC	14
SKALA, STACY J & JANET L	141	TAM	25	SQUIERS, BEVERLY E LE ETAL	188	RIC	23	STATE OF IOWA	1	SC	1
SKURDAL, CARALEE & NICHOLAS	6	GEN	10	SQUIERS, BRIAN W & VICKIE L	40	RIC	19	STATE OF IOWA	1883	SC	7
SKUSTER, NATHANIEL	102	PER	4	SQUIERS, LUKE	204	COL	4	STATE OF IOWA	469	SC	20
SKUSTER, NATHANIEL	80	PER	9	SQUIERS, LUKE	6	IV	15	STATE OF IOWA	2	SC	24
SKY FARMS INC	229	HOW	4	SQUIERS, LUKE	20	SC	28	STATE OF IOWA	275	SP	32
SKY FARMS INC	409	HOW	9	ST JOSEPHS CATHOLIC CEMETERY ASSOC	4	SC	8	STATE OF IOWA	12	SPC	33
SLACK, DAVID A & SANDRA K	3	BUC	4	ST MARYS CATHOLIC CHURCH CEM ASSOC	1	YOR	21	STATE OF IOWA	10	TAM	25
SLAGLE, ERIC & CHRISTA	4	RIC	22	ST WENCESLAUS CATHOLIC CHURCH	6	CRL	14	STATE OF IOWA	8	TAM	29
SLAPNICKA, JUSTIN C & AMIE M	2	CRL	22	STACEY, JOSEPH & JEANETTE	6	CRL	24	STATE OF IOWA	14	YOR	26
SLAYMAKER, KIM I	3	CRL	15	STADLER JRT	38	SC	5	STATE OF IOWA	29	YOR	27
SLESSOR, JANET	5	GRA	17	STADLER JRT	7	SC	8	STATE OF IOWA	3	YOR	27
SLINGLUFF, DILLON & DUDEN, ABIGAIL	19	CTN	15	STADLER JRT	353	SC	19	STATE OF IOWA	11	YOR	28
SLINGLUFF, TERRY ETAL	120	HIG	15	STADLER JRT	6	SC	20	STATE OF IOWA	9	YOR	28
SLONE, ANNE K	80	ONE	3	STADLER JRT	78	SC	32	STATE OF IOWA	7	YOR	29
SMALLEY, FRANK	3	YOR	26	STADTMUELLER, CRAIG A	121	HIG	32	STATE OF IOWA	4	YOR	30
SMITH INVESTMENTS	8	RIC	14	STAKER FAMILY TRUST	74	CRY	14	STATE OF IOWA	13	YOR	30
SMITH, BRADLEY	2	OC	18	STAKER FAMILY TRUST	152	PER	17	STATE OF IOWA	14	YOR	30
SMITH, DENNIS WADE & BARBARA	3	LIN	30	STAKER, AARON	49	SPC	2	STATE OF IOWA	3	YOR	36
SMITH, DENNIS WADE & BARBARA	4	SPC	16	STAKER, AARON	79	SPC	13	STATE OF IOWA - DNR	270	IV	22
SMITH, DOUGLAS J	18	TOL	14	STAKER, BRENT & DANIELLE	4	CRY	15	STATE OF IOWA (DNR)	297	RIC	8
SMITH, JAMES H II & NANCY JO	19	OC	19	STAKER, DAMON & TARA FRT	105	SPC	2	STATE OF IOWA (DNR)	5	RIC	12
SMITH, JODY & JEREMY	14	OC	29	STAKER, GENE B	76	PER	17	STATE OF IOWA (DNR)	146	SC	7
SMITH, JUSTIN & REBECCA	2	LIN	36	STAKER, KENDALL & MARILYN	153	CRY	21	STATE OF IOWA DNR	117	SPC	32
SMITH, KEITH A & SHELLEY S	37	LIN	29	STAKER, MARVIN & VERONA TRSTS	163	CRY	16	STATE OF IOWA IDOT	39	OC	29
SMITH, LEVI R & KELLI B	5	COL	14	STAKER, MICAH L ETAL	149	GRA	20	STATE OF IOWA IDOT	4	OC	30
SMITH, LEVI R & KELLI B	71	OC	30	STAKER, RANDY JULIUS & DIANE KAY	14	GRA	10	STATE OF IOWA IDOT	1	YOR	26
SMITH, LLOYD N	5	COL	14	STAMP, CHAD ERIC & DEBBRA CAROL	148	HOW	17	STATE OF IOWA IDOT	3	YOR	28
SMITH, MARCELLA M	23	YOR	27	STAMP, DOUGLAS E & DEBORAH D	236	CTN	23	STATE OF IOWA IDOT	14	YOR	29
SMITH, RANDY C & SUSAN M	12	OC	36	STAMP, DOUGLAS E & DEBORAH D	60	CTN	26	STATE OF IOWA IOWA DNR	117	SC	35
SMITH, ROBERT A	9	OC	13	STAMP, DOUGLAS E & DEBORAH D	80	HOW	17	STATE OF IOWA IOWA DOT	11	OC	25
SMITH, ROBERT ALLAN	11	OC	13	STAMP, FREIDA LE ETAL	111	CTN	4	STATE OF IOWA IOWA DOT	10	YOR	36
SMOLDT FAMILY TRUST	148	LIN	6	STAMP, KEVIN R & MARCIA	2	HOW	4	STAYSKAL CEMETERY YORK TWP	3	YOR	30
SMOLDT FARMS INC	193	BUC	6	STAMP, VERNA	74	SPC	33	STECHCON, BEAU	14	OC	1
SMOLDT FARMS INC	230	GRA	12	STANFIELD, ADAM & NEUROTH, KELLY	2	ONE	35	STECHCON, JAKE ALAN	3	SC	28
SMOLIK FAMILY FARM LLC	152	ONE	22	STANFORD, JASON H	227	SC	23	STEELE, FRANK & CHRAPKOWSKI, SHARON	14	YOR	28
SNIDER FAMILY TRUST	393	PER	33	STANFORD, JASON H	40	SC	27	STEFFENY, ROBERT & MARY ANN IRRT ETAL	91	BUC	35
SNIDER, NANCY G	39	PER	28	STANTON, BO & LACINA, WHITNEY	3	ONE	21	STEINBACK, JEFFREY & AMY	67	IV	17
SNYDER, SCOTT & JACKLYNNE	5	ONE	18	STANZE, KARLA KRISTINE ETAL	57	COL	30	STEINBERG, KATHY J & DAVID L	77	CLA	23
SOJKA, IRA E	3	BUC	21	STANZE, KARLA KRISTINE ETAL	77	COL	31	STEINBERG, KATHY J & DAVID L	80	CLA	27
SOJKA, LLOYD V & BARBARA R	66	SC	34	STARCK, ALLEN & THAROLD	34	CTN	12	STEVENS, KATHLEEN A & ARDITI, DARLYS J	76	CLA	18
SOKOL, DAVID A	157	OC	12	STARCK, ALLEN & THAROLD	136	CTN	13	STEVENS, KATHLEEN A & ARDITI, DARLYS J	74	ONE	8
SOREM, SCOTT L & SUSAN	3	CTN	5	STARCK, ALLEN & THAROLD	92	HOW	6	STEVENSON, MURRAY P	36	PER	17
SOUTH TAMA COUNTY CSD	4	TAM	25	STARCK, ALLEN & THAROLD	76	HOW	7	STEVESON, PAUL	11	HOW	31
SOUTHVIEW FARMS INC	138	YOR	22	STARCK, ALLEN E & THAROLD	9	CTN	12	STEVESON, PAUL & HEIDI	78	CTN	36
SOUTHVIEW FARMS INC ETAL	153	CLA	32	STARCK, ALLEN E & THAROLD	144	CTN	15	STEVESON, RICHARD D	33	HOW	31
SOY, JOSEPH & JORDAN	5	HIG	6	STARITS, MAMIE LE ETAL	40	HOW	18	STEVESON, RICHARD M & COLLEEN A RT	189	HOW	31
SPARKS, BONNIE ETAL	37	PER	5	STATE CONSERVATION COMMISSION	3	RIC	7	STEWART, A FERN & WADE R	3	CTN	30
SPARKS, BONNIE ETAL	20	PER	8	STATE CONSERVATION COMMISSION	219	SC	7	STEWART, WALKER J & SAMANTHA J	2	IV	30
SPARKS, BONNIE ETAL	30	PER	9	STATE CONSERVATION COMMISSION	128	TOL	5	STEWART, BRIAN D & ELIZABETH A	2	BUC	27
SPEER, HOWARD ETAL	176	GEN	10	STATE OF IOWA	114	YOR	22	STEWART, GRANT L	3	YOR	29
SPEICHER, DEREK P	4	SPC	31	STATE OF IOWA	176	GEN	14	STEWART, GREGORY A & STEPHANIE	14	BUC	27
SPEICHER, SUSAN ETAL	158	CTN	9	STATE OF IOWA	2	IV	15	STEWART, GREGORY A & STEPHANIE J	3	BUC	27
SPEICHER, SUSAN ETAL	35	CTN	26	STATE OF IOWA	26	OC	25	STOAKES, ADAM B & ELLEN M	9	CRL	28
SPEICHER, SUSAN ETAL	67	CTN	35	STATE OF IOWA	26	OC	25	STOAKES, CHARLOTTE E TRUST	78	CLA	4
SPEICHER, TIMMY L	3	CTN	1	STATE OF IOWA	36	OC	26	STOAKES, CHARLOTTE E TRUST	39	GEN	32
SPEIRS, MARGARET LE ETAL	77	CRY	3	STATE OF IOWA	15	OC	27	STOAKES, DEAN W CST	42	GEN	24
SPEIRS, MARGARET LE ETAL	79	GRA	34	STATE OF IOWA	6	OC	28				
SPEIRS, ROBERT C	44	GRA	35								
SPEIRS, SHARON K & RUSSELL ETAL	78	ONE	11								

NAME	ACRE	TWP	SEC	NAME	ACRE	TWP	SEC	NAME	ACRE	TWP	SEC
STOAKES, DENNIS R & SHARON M TRST(S)	79	CLA	5	SUCHANEK, PAUL A	40	COL	24	TANSEY, KAREN M TRUST	70	BUC	19
STOAKES, DENNIS R & SHARON M TRST(S)	427	GEN	32	SUCHANEK, PAUL A	39	COL	25	TATE, ALOHA JEAN & JAMES J	76	IV	26
STOAKES, EDWARD L & VIRGIL	3	PER	2	SUCHANEK, PAUL A ETAL	39	COL	24	TATE, ALOHA JEAN & JAMES J	76	IV	35
STOAKES, ELEAZER F LE & STOAKES FT	85	CLA	5	SUCHANEK, PAUL A ETAL	196	COL	25	TATE, RILEY W	4	HOW	7
STOAKES, ELEAZER F LE & STOAKES FT	158	GEN	32	SUCHANEK, PAUL A ETAL	234	COL	26	TAUL, KERRIE E & BRITT J	4	IV	1
STOAKES, SHAWNA & STOAKES, DAWN	82	CLA	5	SUCHANEK, PAUL A ETAL	75	COL	27	TAYLOR, MARVIN & RUTH	313	GEN	25
STOAKES, WILLIAM D	38	GEN	33	SUCHANEK, VERONA	73	ONE	16	TERNUS, GREGORY J & LYNNE M	10	CLA	2
STOAKES, WILLIAM D & CORINDY ANN	40	CLA	5	SUCHY, BETTIE A ETAL	130	YOR	11	TERNUS, JOSEPH A & KATELYN M	4	CRL	1
STOCHL, MARVIN A & ANN L	157	COL	15	SUCHY, DANIEL G	3	YOR	26	TESSAU, MICHAEL D & ANGELA D	3	GEN	10
STOCHL, MARVIN A & ANN L	79	COL	22	SUCHY, DANIEL G & VERLA F	13	YOR	26	THE EDWARDS FT AGMNT	74	BUC	13
STOCHL, MARVIN ALLEN ANTHONY J	9	RIC	21	SUCHY, DONNA P	39	YOR	26	THE LITTLE FAMILY LT	160	IV	22
STOCK, LARRY D RT	157	HIG	16	SUCHY, TERESA	3	YOR	26	THE LITTLE FAMILY LT	81	IV	27
STOCK, STEPHANIE J	4	GEN	10	SUCHY, TERESA A	36	YOR	11	THEDE, CARYN L	155	GRA	34
STOCKER, NANCY L	2	GRA	19	SUCHY, TERESA A & TONEY, RONALD	5	YOR	2	THEDE, GARY W & TRACY L	8	GRA	2
STOEHR BROTHERS FARM LLC	150	LIN	23	SUCHY, TERESA ANN	4	YOR	11	THEDE, MELVIN FT & STENSLAND, WALLACE ETAL	400	CRY	4
STOEHR, KELCEY S & VOLKENS, KENT RT	150	GRA	19	SUDMANN, JOZIE J LT	3	PER	25	THEDE, MELVIN FT & STENSLAND, WALLACE ETAL	75	HOW	21
STOEHR, KELCEY S & VOLKENS, KENT RT	154	LIN	13	SUMMIT FARMLAND IV LLP	115	ONE	16	THEDE, MICHAEL K & CARYN L	314	GRA	33
STONE RIDGE DEVELOPING LLC	42	SC	3	SURMAN, JON K & BRANDI S	22	YOR	33	THEDE, ROBERT	5	OC	4
STONE, MARGARET ETAL	225	PER	8	SUTHERLAND, DAVID J ETAL	68	HIG	31	THEDE, TRAVIS L & KELCY M	4	LIN	35
STONE, MICHAEL J & DONNA	106	OC	29	SUTTON, JENNIFER L & MICHAEL R	4	PER	12	THESING, DIRK	3	GRA	18
STONEWALL, ROBERT D & DONNA	81	HIG	17	SVACINA, PAUL J & SANDRA L	9	TOL	14	THESING, JEFF & KIM	38	GRA	6
STORJOHANN, SHARRY	77	SPC	36	SVOBODA, BERNARD C	4	CRL	7	THESING, JEFFREY & KIMBERLY	79	LIN	23
STORJOHANN, SUSAN M ETAL	142	SPC	27	SVOBODA, CAMERON A	10	YOR	34	THIEL, GERARD R	2	GEN	14
STORJOHANN, SUSAN M LE & SUSAN M	157	SPC	33	SVOBODA, CHRISTOPHER J	174	CRL	28	THIESSEN, COREY & JENNIFER	7	RIC	20
STORJOHANN, SUSAN M LE & SUSAN M	37	SPC	34	SVOBODA, CLAIR G	235	CRL	27	THIESSEN, DARREN	121	HIG	12
STORM, JOEL B & HILLARY E	3	YOR	27	SVOBODA, JOHN & MARILYN PT	332	CRL	27	THIESSEN, DARREN	111	IV	36
STOUWIE, DONNA M	9	RIC	13	SVOBODA, JOHN & MARILYN PT	58	CRL	34	THIESSEN, DARREN J	78	IV	36
STOVER, KEVIN	4	PER	21	SVOBODA, LAURENCE L & MARLUS L	174	CRL	28	THIESSEN, DARREN J	1	TAM	31
STOYANOFF, BENJAMIN J & MEGHAN	9	BUC	31	SVOBODA, LEE & SVOBODA, JANICE TRST	116	CRL	35	THIESSEN, DARREN J	1	TAM	31
STRAIT, GLENN R & CONSTANCE	5	ONE	11	SVOBODA, NICHOLAS JAMES & JENNA	11	CRL	23	THIESSEN, DARREN J	1	TAM	31
STRAND, KURT D	149	HIG	31	SVOBODA, PAUL F	38	CRL	23	THIESSEN, JEFFREY L & DARLA L	9	RIC	28
STRANG, THOMAS J & DEBRA J	2	GEN	10	SVOBODA, PAUL F & BARBARA	115	CRL	24	THIESSEN, JERRY D & LINDA L	47	OC	19
STRANGE, DARRELL M & SANDRA K	4	BUC	26	SVOBODA, SHANNON P & BRITTANY D	77	CRL	23	THIESSEN, JERRY D & LINDA L	122	OC	30
STRASSER, CORY S & BROOKE L	30	SC	8	SWANGEL, JOYCE A	38	CRY	8	THIESSEN, LA VERNE & PATRICIA	2	RIC	21
STRASSER, CORY S & BROOKE L	46	SC	24	SWANSON, STEVEN P & LISA A	7	GRA	9	THIESSEN, LA VERNE D & PATRICIA L	197	IV	36
STRELLNER, STEPHEN P	35	RIC	8	SWARTZ, ROGER C & LAUGHLIN, MARY C	160	GEN	6	THIESSEN, LA VERNE D & PATRICIA L	122	RIC	20
STRELLNER, STEVE	5	RIC	13	SWENSON, DONALD A	2	RIC	20	THIESSEN, LA VERNE D & PATRICIA L	32	SC	30
STRELLNER, STEVE P & LUANN	5	RIC	13	SWIFT, SCOTT W	7	CTN	31	THIESSEN, LA VERNE D & PATRICIA L	91	SC	31
STRELLNER, STEVE P & LUANN	107	RIC	14	SWIFT, SCOTT W	127	IV	6	THIESSEN, LA VOY M JR ETAL	2	TAM	35
STRELLNER, VERLYN TRUST	18	OC	32					THIESSEN, LAVOY SR & MARLENE A TRST(S)	84	OC	19
STROH REAL ESTATE HOLDINGS LLC	34	GEN	23	<b>T</b>				THIESSEN, LAVOY SR & MARLENE A TRST(S)	328	OC	22
STROH, BRADLEY Q	6	GEN	15	T & J REDIEHS IOWA FARMS LLC	169	SC	34	THIESSEN, LAVOY SR & MARLENE A TRST(S)	24	OC	26
STROH, PETER H	40	GEN	14	TAMA AIRWAYS INC	96	COL	3	THIESSEN, LAVOY SR & MARLENE A TRST(S)	220	OC	27
STROHBEHN, GRANT & SUSAN	37	HOW	2	TAMA CO LIVESTOCK FAIR ASSOC	15	SPC	9	THIESSEN, LAVOY SR & MARLENE A TRST(S)	57	OC	30
STROHBEHN, GRANT & SUSAN	84	SPC	16	TAMA COUNTY	79	BUC	25	THIESSEN, LAVOY SR & MARLENE A TRST(S)	18	OC	22
STROHBEHN, GRANT & SUSAN	79	SPC	25	TAMA COUNTY	158	COL	13	THIESSEN, MARLENE A TRUST	2	OC	19
STROHBEHN, GRANT & SUSAN I	73	SPC	16	TAMA COUNTY	1	COL	15	THIESSEN, RANDALL & REBECCA	155	CTN	8
STROHBEHN, KENNETH	36	CRY	34	TAMA COUNTY	521	CRL	31	THOMPSON FARMS INC	55	IV	18
STROHBEHN, KENNETH	35	SPC	16	TAMA COUNTY	1	CTN	10	THOMPSON FARMS INC	512	IV	19
STROHBEHN, KENNETH P	116	BUC	24	TAMA COUNTY	2	IV	9	THOMPSON, BRET A	75	PER	3
STROHBEHN, KENNETH P	148	CRY	33	TAMA COUNTY	59	IV	15	THOMPSON, HENRY L	3	HIG	33
STROHBEHN, KENNETH P	34	CRY	34	TAMA COUNTY	1	PER	22	THOMPSON, HENRY L FARMS INC	74	HIG	33
STROHBEHN, KENNETH P	159	HOW	1	TAMA COUNTY	1	RIC	33	THOMPSON, KAYE	90	GEN	19
STROHBEHN, KENNETH P	39	PER	31	TAMA COUNTY	99	SC	18	THOMPSON, KEVIN E	17	TOL	5
STROHBEHN, KENNETH P	106	SPC	16	TAMA COUNTY	3	SPC	6	THOMPSON, MAYNARD J	12	COL	28
STROHBEHN, KENNETH P	77	SPC	25	TAMA COUNTY	57	SPC	8	THOMPSON, MICHAEL L & LISA A	5	CRY	23
STROHBEHN, PRISCILLA ETAL	231	GRA	15	TAMA COUNTY	146	TOL	3	THOMPSON, RANDY	15	COL	14
STROHBEHN, PRISCILLA ETAL	39	GRA	16	TAMA COUNTY	47	TOL	16	THOMPSON, RANDY L & CINDY	28	TOL	17
STROHBEHN, SCOTT & JENNIFER	4	CRY	34	TAMA COUNTY	75	YOR	26	THOMPSON, RANDY L & CYNTHIA L	1	TOL	17
STROHBEHN, SCOTT & JENNIFER A	79	CRY	34	TAMA COUNTY CONS BOARD	4	TOL	6	THOMSON, MARK W	8	BUC	7
STROHBEHN, SCOTT & JENNIFER A	40	HOW	1	TAMA COUNTY FARMS LLC	155	LIN	26	THOMSON, ROGER A	40	CRY	5
STROHBEHN, SCOTT & JENNIFER A	106	PER	31	TAMA COUNTY IOWA	16	TOL	17	THOMSEN, BRUCE A & AMY M	87	HOW	4
STROHBEHN, WESLEY E & ANNA R	38	CRY	23	TAMA COUNTY MINISTRY INC	1	IV	4	THOMSEN, BRUCE A & AMY M	29	HOW	5
STRUVE, KAILYN	2	SC	19	TAMA COUNTY SOLID WASTE COMM	90	TOL	3	THOMSEN, LE ROY C & MARGARET A RTS	671	CRY	8
STRUVE, KEITH W & MARY L	6	RIC	7	TAMA LIVESTOCK AUCTION CO	19	TAM	26	THOMSEN, LE ROY C & MARGARET A RTS	77	CRY	30
STUART, DAVID J & KERRI D	5	BUC	21	TAMA, CITY OF	5	TAM	26	THOMSEN, LE ROY C & MARGARET A RTS	77	CRY	31
STURTZ, BRIAN N & SUE A	1	SC	1	TAMA, CITY OF	12	TAM	29	THOMSEN, LE ROY C & MARGARET A RTS	260	CRY	32
SUCHANEK, JACOB P & MICAELA C	4	COL	26	TAMA, CITY OF	116	TAM	33	THOMSEN, LE ROY C & MARGARET A RTS	5	CTN	11
SUCHANEK, JUSTIN D	11	COL	25	TANKE, JULIAN DAKOTA	12	COL	16				
				TANKE, MARKIE L	2	TOL	14				

NAME	ACRE	TWP	SEC	NAME	ACRE	TWP	SEC	NAME	ACRE	TWP	SEC
THOMSEN, LE ROY C & MARGARET A RTS	38	CTN	12	TOMLINSON, MARK W & CINDY S	90	BUC	35	ULM, RODNEY L & JENNIFER L LT	69	BUC	1
THOMSEN, LE ROY C & MARGARET A RTS	118	GRA	30	TOMLINSON, MARK W & CINDY S	38	GRA	36	UMBENSTOCK, HUNTER	4	IV	33
THOMSEN, LE ROY C & MARGARET A RTS	3	HOW	4	TOMLINSON, MARK W & CINDY S	29	PER	3	UMBENSTOCK, MICHAEL & SUSAN M	10	IV	33
THOMSEN, LE ROY C & MARGARET A RTS	13	HOW	6	TOMLINSON, MARK W & CINDY S RT(S)	98	BUC	17	UNION GROVE CEM SPRING CREEK TWP	1	SPC	32
THOREN, LINDA M	83	RIC	26	TOMLINSON, MARK W & CINDY S RT(S)	39	BUC	18	UNION PACIFIC RAILROAD CO	3	TAM	36
THORMAN, JOHN M & KATHLEEN LT	237	HIG	14	TOMLINSON, MARK W & CINDY S RT(S)	73	BUC	20	UNITED FARMS LLC	157	GEN	18
THORNE, GLENN A & DOROTHY N	37	CRY	3	TOMLINSON, MARK W & CINDY S RT(S)	6	BUC	21	UNITED STATES OF AMERICA	57	SC	21
THORP, ROBERT & BRENDA	20	IV	9	TOMLINSON, MARK W & CINDY S RT(S)	159	BUC	26	UNITED STATES OF AMERICA	69	SC	24
THREE WIEBEN LLC	269	ONE	13	TOMLINSON, MARK W & CINDY S RT(S)	154	BUC	29	UNITED STATES OF AMERICA	422	SC	27
THREE WIEBEN FARMS LLC	33	ONE	13	TOMLINSON, PAUL L	117	BUC	29	UNITED STATES OF AMERICA	236	SC	28
THUNDERBIRD FARMS INC	115	BUC	4	TOMLINSON, WESLEY G	39	BUC	18	UNITED STATES OF AMERICA US FISH & WILDLIFE SERVICE	74	OC	34
THUNDERBIRD FARMS INC	176	BUC	7	TOMLINSON, WESLEY G	77	CRY	1	UNITED STATES OF AMERICA US FISH & WILDLIFE SERVICE	68	RIC	5
THUNDERBIRD FARMS INC	88	BUC	9	TOMLINSON, WESLEY G	38	GRA	36	UNITED STATES OF AMERICA US FISH & WILDLIFE SERVICE	1	RIC	13
THUNDERBIRD FARMS INC	155	BUC	10	TOMLINSON, WESLEY G & JEANETTE C	58	BUC	17	UNITED STATES OF AMERICA US FISH & WILDLIFE SERVICE	85	CRY	1
THUNDERBIRD FARMS INC	31	BUC	16	TOMLINSON, WESLEY G & JEANETTE C	85	CRY	1	UNITED STATES OF AMERICA US FISH & WILDLIFE SERVICE	23	SC	1
THUNDERBIRD FARMS INC	76	GRA	2	TONNE, MARK & JENNIFER	23	SC	1	UNITED STATES OF AMERICA US FISH & WILDLIFE SERVICE	52	SC	7
THUNDERBIRD FARMS INC	78	GRA	11	TOW, KARLA	11	GEN	31	UNITED STATES OF AMERICA US FISH & WILDLIFE SERVICE	479	GEN	23
THUNDERBIRD FARMS INC ETAL	49	BUC	7	TOW, NECIA	79	GEN	26	UNITED STATES OF AMERICA US FISH & WILDLIFE SERVICE	177	GEN	24
THUNDERBIRD FARMS INC ETAL	426	BUC	17	TOWE FARMS INC	479	GEN	23	UNITED STATES OF AMERICA US FISH & WILDLIFE SERVICE	116	GEN	26
THURN, FRANK & MARY JO	67	OC	14	TOWE FARMS INC	177	GEN	24	UNITED STATES OF AMERICA US FISH & WILDLIFE SERVICE	27	OC	36
THURSTON, BRIAN	4	HOW	8	TOWE FARMS INC	116	GEN	26	UNITED STATES OF AMERICA US FISH & WILDLIFE SERVICE	6	HIG	35
THURSTON, KATHLEEN J	39	CTN	27	TOWLE, BRADLEY R & AMY L	27	OC	36	UNITED STATES OF AMERICA US FISH & WILDLIFE SERVICE	68	PER	3
TIBBETTS, G PATRICIA RT	302	BUC	37	TOWNSEND, KYLE B & ANGELA A	2	HIG	35	UNITED STATES OF AMERICA US FISH & WILDLIFE SERVICE	15	PER	3
TICHY, DONNA G	79	CTN	27	TRAER GOLF & COUNTRY CLUB INC	68	PER	3	UNITED STATES OF AMERICA US FISH & WILDLIFE SERVICE	33	PER	10
TICHY, JEFFREY L & CANDACE S	18	IV	27	TRAER, CITY OF	15	PER	3	UNITED STATES OF AMERICA US FISH & WILDLIFE SERVICE	117	LIN	24
TICHY, TRACY & KAREN	3	CTN	31	TRAER, CITY OF	33	PER	10	UNITED STATES OF AMERICA US FISH & WILDLIFE SERVICE	78	LIN	25
TICHY, TRACY & KAREN	75	CTN	32	TRAIN, ELIZABETH DAVIS LT	117	LIN	24	UNITED STATES OF AMERICA US FISH & WILDLIFE SERVICE	8	SC	28
TICKEY, MARTHA	1	PER	27	TRAIN, ELIZABETH DAVIS LT	78	LIN	25	UNITED STATES OF AMERICA US FISH & WILDLIFE SERVICE	29	SC	33
TIEDEMANN, MARY J & RONALD W	76	ONE	8	TRASAK, RICK A & DAWANA	8	SC	28	UPAH FARM LLC	189	LIN	35
TIMBER GOAT LLC	28	CTN	10	TRASAK, RICK A & DAWANA	29	SC	33	UPAH FT; UPAH, KANNIE C & DANIEL D	94	GRA	5
TIMBERLAND INC	47	CTN	31	TRAVIS, LISA R	189	LIN	35	UPAH, ALAN J	302	GRA	8
TIMM, ALFRED DAVID RT & JOLEEN	305	COL	17	TRI COUNTY FARMS CORP	94	GRA	5	UPAH, BERNARD	115	GRA	9
TIMM, ALFRED DAVID RT & JOLEEN	77	COL	18	TRI COUNTY FARMS CORP	302	GRA	8	UPAH, BERNARD E	300	GRA	10
TIMM, ALFRED DAVID RT & JOLEEN	34	COL	20	TRI COUNTY FARMS CORP	115	GRA	9	UPAH, BERNARD E	154	GRA	20
TIMM, COURTNEY J	4	COL	17	TRI COUNTY FARMS CORP	300	GRA	10	UPAH, BETTY JEAN	76	LIN	2
TINGLEY, GREGORY L & CHERYL A	9	TOL	15	TRI COUNTY FARMS CORP	154	GRA	20	UPAH, COREY & KEELY	38	GRA	9
TINGLEY, MICHAEL	2	CTN	10	TRI COUNTY FARMS CORP	76	LIN	2	UPAH, DUANE C & GAIL J	104	ONE	26
TITCOMB, STEPHEN & LINDA S	3	TOL	14	TRI COUNTY FARMS INC	38	GRA	9	UPAH, DUANE C & GAIL J	157	CTN	6
TITCOMB, STEPHEN T	2	ONE	33	TRIPLE F FARMS LLC	104	ONE	26	UPAH, DUANE C & GAIL J	175	HOW	5
TJEPKES, DELWYN & WENDY	82	COL	7	TRIPLE H FARMS CORP	157	CTN	6	UPAH, DUANE C & GAIL J	75	YOR	6
TLLS LLC	39	CRL	20	TRIPLE H FARMS CORP	175	HOW	5	UPAH, FRANCIS & ELAINE MT	75	YOR	6
TNT INVESTMENTS	154	BUC	14	TRIPLE H FARMS CORP	75	HOW	6	UPAH, GARY A & JAYME L	50	SPC	6
TNT INVESTMENTS A PARTNERSHIP	1	BUC	11	TRIPLE H FARMS CORP	50	SPC	6	UPAH, JEFFREY L	117	SPC	18
TNT INVESTMENTS LLP	79	BUC	14	TRIPLE H FARMS CORP	117	SPC	18	UPAH, JULIE	296	SPC	19
TNT INVESTMENTS LP	2	BUC	11	TRIPLE H FARMS CORP	296	SPC	19	UPAH, JULIE	76	SPC	20
TODD, ADAM	5	COL	20	TRIPLE H FARMS CORP	76	SPC	20	UPAH, JULIE	155	SPC	34
TODD, DALE	1	COL	17	TRIPLE H FARMS CORP	155	SPC	34	UPAH, JULIE	40	CLA	21
TODD, DALE & ALMA	114	COL	19	TRIPLE W FARMS INC	40	CLA	21	UPAH, JULIE A	79	ONE	6
TODD, DALE & ALMA	231	COL	20	TRIPLE W FARMS INC	79	ONE	6	UPAH, JULIE A	16	CLA	24
TODD, ROBERT ADAM	2	COL	20	TROUTMAN, MARK E & GENISE M	16	CLA	24	UPAH, NATHAN C & LINDSEY L	5	HIG	4
TODD, ROBERT ADAM & JILL L	1	COL	20	TROYER, RAYMOND & MALINDA	5	HIG	4	UPAH, RANDY & JULIE	196	IV	13
TODD, ROBERT DALE & ALMA W	238	COL	16	TRUSHEIM, LOIS M	196	IV	13	UPAH, SHAWN & SARA	30	TOL	6
TOENNIES, JACQUELINE LEE	5	SC	35	TRUSHEIM, LOIS M	30	TOL	6	UPAH, STANLEY P	75	TOL	7
TOKLE, BRUCE R & MINDY K	34	HIG	32	TRUSHEIM, LOIS M	75	TOL	7	UPAH, TANNER	157	GEN	17
TOKLE, BRUCE R & MINDY K	79	HIG	33	TRUST NUMBER 02-50899	157	GEN	17	UPAH, THOMAS E & ELLEN	2	ONE	8
TOLEDO, CITY OF	78	OC	21	TUCKER, JERRY D	2	ONE	8	UPAH, THOMAS L & JANICE R	10	TOL	16
TOLEDO, CITY OF	2	TOL	21	TURBETT, MELISSA	10	TOL	16	UPAH, TONY E & DEBORAH J	1	IV	2
TOLEDO, CITY OF	12	TOL	24	TURNER CEM TRSTEEES OF IND VLGE TWP	1	IV	2	URHAMMER FARMS INC	7	TAM	28
TOMAS, GARY L & KATHLEEN J	2	SPC	36	TURNER, DAVID W SR & MARJA L	7	TAM	28	URHAMMER FARMS INC	1	OC	20
TOMLINSON, DALLAS & KAITLYN	40	BUC	4	TURNER, DONNA KAY	1	OC	20	URHAMMER FARMS INC	9	RIC	14
TOMLINSON, DALLAS & KAITLYN	52	GRA	10	TURNER, GERALD E & KATHERYN S	9	RIC	14	URHAMMER, HAROLD RT AGMENT	50	GEN	14
TOMLINSON, DALLAS & KAITLYN	46	PER	4	TURNER, KATHLEEN J LE	50	GEN	14	URHAMMER, HAROLD RT AGMENT	12	GEN	14
TOMLINSON, DALLAS D & KAITLYN	51	BUC	15	TURNER, TRAVIS & ANNE E	12	GEN	14	V	5	GEN	14
TOMLINSON, DALLAS D & KAITLYN	155	BUC	19	TWEKISE, ASSUMPTA GRACE	5	GEN	14	V & L FARM LLC	8	PER	33
TOMLINSON, DALLAS D & KAITLYN	9	BUC	29	TYLER, TIMOTHY J	8	PER	33	V LLC	153	BUC	13
TOMLINSON, DALLAS D & KAITLYN M	70	BUC	19	U				VAJGRT, JANE E RT	31	TOL	17
TOMLINSON, MARK & CINDY	52	GRA	10	UCHYTL PROPERTIES LLC	39	COL	13	VALENTA, DORIS A	228	BUC	18
TOMLINSON, MARK W & CINDY S	124	BUC	15	UHLENHOPP, CLINT & RENEE	49	CTN	10	VALLEY LANE FARMS INC	107	COL	25
TOMLINSON, MARK W & CINDY S	39	BUC	20	ULCH, TERRY J & GLORIA	208	YOR	36	VALLEY LANE FARMS INC	14	CLA	11
TOMLINSON, MARK W & CINDY S	158	BUC	29					VALLEY LANE FARMS INC	76	CRL	24

NAME	ACRE	TWP	SEC	NAME	ACRE	TWP	SEC	NAME	ACRE	TWP	SEC
VALLEY LANE FARMS INC	2	ONE	7	VOKOUN, RICHARD J	78	YOR	30	WACHA, TONY JOSEPH	10	OC	15
VALLEY LANE FARMS INC	79	ONE	16	VOKOUN, RICHARD J & CHRISTENE M	6	YOR	30	WACKWITZ, LINDA R	2	IV	35
VALLEY LANE FARMS INC	2	ONE	27	VOLANTE, JOSHUA	5	ONE	5	WADDLE, RONALD D & YVONNE L	4	PER	31
VAN DE KAMP, NORMA M	79	HIG	29	VOLANTE, JOSHUA D & MEGAN L EICHMILLER	100	ONE	7	WAGNER, CARL F & VIRGINIA E	136	SC	2
VAN DE KAMP, PHILLIP ETAL	68	HIG	19	VOLESKY, GARY & BARBARA	74	CRL	16	WAGNER, CARL F & VIRGINIA E	24	SC	8
VAN DE KAMP, PHILLIP ETAL	158	HIG	29	VOLESKY, GARY & BARBARA	30	CRL	21	WAGNER, CARL F & VIRGINIA E	104	SC	15
VAN DE WALLE, ETHAN Q & ZANE R	37	SC	7	VOLESKY, GARY & BARBARA	152	CRL	23	WAGNER, CARL F & VIRGINIA E	137	SC	16
VAN DE WALLE, LEONARD EARL	2	COL	11	VOLKENS, DIANA	79	LIN	35	WAGNER, CARL F & VIRGINIA E	77	SC	17
VAN DEE, RUSSELL P & CYNTHIA J	7	YOR	19	VOLKENS, KEVIN D & MICHELLE R	2	GRA	19	WAGNER, CARL F & VIRGINIA E	69	SC	24
VAN EGDOM, MICHAEL UCT	2	IV	3	VOLKENS, MARK	154	LIN	13	WAGNER, CARL F & VIRGINIA E	70	SC	32
VAN ERSVELDE, TODD A & DIANE K	165	YOR	17	VOLKENS, MARK	74	SPC	4	WAGNER, CARL F & VIRGINIA E	81	SC	33
VAN HAMME, DAWN & ROBERT	2	OC	29	VOLKENS, MARK & DIANA	115	SPC	21	WAGNER, DUSTIN J	102	SC	30
VAN HAMME, PAUL D & CHRISTY	87	TOL	5	VOLKENS, MARK ETAL	210	LIN	27	WAGNER, JOHN C & DEBRA K	3	SC	8
VAN HAMME, PAUL D & CHRISTY S	77	TOL	6	VON SPREECKEN, PATRICIA ETAL	220	TOL	23	WAGNER, JOHN W & DIANE M JACOBS	10	PER	18
VAN HEIDEN, DANIEL R	5	GRA	9	VORBA, JED H IFT	149	CRY	28	WAGONER FAMILY TRUST	1	CTN	36
VAN HOUWELING PROPERTY LLC	20	HOW	10	VOTROBECK HEIRS, LLC	78	YOR	10	WAGONER, TIMOTHY & GLENDA	1	CTN	36
VAN NEVEL, SCOTT & LANETTE	33	SC	28	VOTROBECK, KEVIN J	2	ONE	15	WAGONER, TIMOTHY & GLENDA ETAL	194	CTN	36
VAN WEELDEN, JOANN	67	YOR	34	VOTROBECK, LANE	9	YOR	30	WAHL, FRED J	2	YOR	1
VANDER MEY, RICHARD R RT	2	CRL	5	VOTROBECK, RONALD J & MAXINE	107	YOR	3	WAIT-WAADT, CHRISTINE	87	GEN	14
VANDER MEY, RICHARD R RT	3	CRL	10	VOTROBECK, SHELLIE A	3	PER	17	WALKER, CAROLYN L	11	ONE	32
VANDERLOOP, TAMMY J & DANIEL J	80	CRY	31	VP40 LLC	37	CRL	14	WALKER, KIMBERLY A	2	SC	29
VANOUS, JOSEPH ETAL	77	SC	2	VRANEK, JAMES ALLEN	114	SC	5	WALKER, LELA R REV TRUST	104	GEN	2
VARGASON, CATRENA	3	OC	17	VRANEK, MICHAEL J	4	IV	17	WALKER, LELA R REV TRUST	4	YOR	10
VAUGHN, SCOTT & SHERRY	5	SPC	34	VRANEK, VIRGIL M & PAMELA K	80	SC	5	WALKER, LELA R REV TRUST	53	YOR	11
VAVERKA, JUSTON A & MOHR, SARAH A	3	SPC	36	VRY, CODY D & JEHL, ELSA L	9	CLA	3	WALKER, MARSHALL K & SUSAN K	8	PER	5
VAVROCH, RYAN M & ALLISON R	171	YOR	3					WALKER, TERRY C	5	BUC	1
VAVROCH, RYAN M & ALLISON R	155	YOR	12	<b>W</b>				WALLER, CHAD R & SICKEL, TAMMI L	1	BUC	4
VELKY, KENNETH J & LAURIE A	116	ONE	33	W & M FARMS INC	82	CTN	6	WALLER, THOMAS R TRST ETAL	310	BUC	4
VESELY, CHARLES J & DOLORES M RT	117	YOR	9	W & M FARMS INC	79	CTN	7	WALLER, THOMAS R TRST ETAL	157	BUC	8
VESELY, CHARLES J & DOLORES M RT	214	YOR	20	W & M FARMS INC	78	SPC	20	WALLER, THOMAS R TRST ETAL	80	BUC	8
VESELY, DANIEL	76	YOR	9	W M FARMS INC	151	SPC	8	WALLER, THOMAS R TRST ETAL	155	BUC	9
VESELY, DANIEL A & SUSAN F	1	YOR	4	WACHA, ANGELA	2	CRL	6	WALLER, THOMAS R TRST ETAL	77	BUC	16
VESELY, DOREEN	73	YOR	9	WACHA, BRIAN	38	ONE	20	WALTEMATE, CAROL ANN	5	PER	11
VESELY, DOREEN	13	YOR	14	WACHA, BRIAN & KAIYLA	59	OC	18	WALTERMIRE, PHILLIP N & LONNIE S	3	CTN	22
VESELY, JEREMY L	59	OC	25	WACHA, BRIAN & KAIYLA	2	TOL	24	WALTHAM CEMETERY YORK TWP	2	YOR	2
VEST, LARRY & ANNA JEAN	118	GRA	25	WACHA, BRIAN M & KAIYLA M	89	ONE	35	WALZ, LARRY D	5	COL	2
VIERING LLC	230	LIN	30	WACHA, BRYAN JAMES	12	COL	18	WALZ, LARRY D	278	COL	12
VIETH REALTY LLC	128	COL	3	WACHA, DONALD J	254	OC	10	WALZ, LARRY D & BARBARA	175	COL	2
VILETA, GEORGE	6	YOR	16	WACHA, GREGG A & DEBRA L	3	COL	33	WALZ, LARRY D & BARBARA	1	COL	12
VILETA, GEORGE & LORRAINE	148	YOR	25	WACHA, JANET	46	LIN	19	WALZ, LARRY D & BARBARA R	1	COL	2
VILETA, GEORGE A	4	YOR	16	WACHA, ROGER L JR & JOANNE M	91	HOW	11	WALZ, MICHELLE ETAL	10	COL	1
VILETA, GEORGE A & LORRAINE E	123	YOR	2	WACHA, ROGER JR	74	TOL	13	WALZ, TIM & CANDI R	7	COL	11
VILETA, GEORGE A & LORRAINE E	36	YOR	16	WACHA, ROGER L JR & JOANNE M	92	COL	5	WANATEE, BRENDAN J	2	IV	26
VILLAGESIDE FARMS LLC	119	HIG	20	WACHA, ROGER L JR & JOANNE M	80	COL	6	WARD, JON & DIANA SUE RENO	8	YOR	35
VIRAMONTES, ANTONIO & EVANGELINA	3	TOL	9	WACHA, ROGER L JR & JOANNE M	221	HIG	12	WARD, KRISTINE R & KELLY S	2	COL	15
VITEK, PAUL & DEBORAH R	77	COL	26	WACHA, ROGER L JR & JOANNE M	39	HOW	2	WARE, VINCENT G & KAREN C	14	CTN	9
VITEK, REBECCA L ETAL	77	CTN	23	WACHA, ROGER L JR & JOANNE M	80	HOW	8	WARNICK, JERRY B & ARLENE E	54	SC	33
VODOCHODSKY, DAN L & JANICE V	38	COL	10	WACHA, ROGER L JR & JOANNE M	116	HOW	11	WARREN, BLAKE DOUGLAS & KYLE DEAN	152	HOW	35
VODOCHODSKY, DAN L JR & TERESA L	5	COL	10	WACHA, ROGER L JR & JOANNE M	195	OC	8	WARREN, BRETT & HEATHER	5	CTN	17
VODOCHODSKY, DAN L SR & JANICE V	78	COL	10	WACHA, ROGER L JR & JOANNE M	76	OC	9	WARREN, BRETT & HEATHER ETAL	85	CRY	1
VODOCHODSKY, DANNY L JR & TERESA L	5	COL	10	WACHA, ROGER L JR & JOANNE M	76	OC	10	WARREN, BRETT DOUGLAS	155	LIN	6
VOEGE, EVELYN F	78	CTN	20	WACHA, ROGER L JR & JOANNE M	214	OC	11	WARREN, KYLE	2	SPC	18
VOEGE, EVELYN F	119	HOW	6	WACHA, ROGER L JR & JOANNE M	151	OC	12	WARREN, KYLE & WARREN, BLAKE	79	CTN	1
VOGEL, JOANNE M	257	CRL	25	WACHA, ROGER L JR & JOANNE M	51	OC	13	WARREN, RODNEY A & VALERIE F M	3	CRY	20
VOGEL, JOANNE M	142	OC	2	WACHA, ROGER L JR & JOANNE M	76	OC	14	WARRENS, SUSAN G & MICHAEL H	28	PER	15
VOGELER, DAVID & MARYLOU RT	39	CRL	8	WACHA, ROGER L JR & JOANNE M	73	OC	15	WATERBECK, BERNARD M & BETTY	12	CTN	34
VOGELER, DAVID & MARYLOU RT	234	GEN	26	WACHA, ROGER L JR & JOANNE M	77	OC	16	WATERBECK, ROGER P	3	SC	33
VOGELER, DAVID & MARYLOU RT	106	GEN	27	WACHA, ROGER L JR & JOANNE M	159	OC	18	WATERBURY LANDS LLC	40	COL	3
VOGELER, SHANE D	73	CRL	7	WACHA, ROGER L JR & JOANNE M	790	OC	20	WATERBURY, ELLEN	41	RIC	23
VOGELER, SHANE D	39	CRL	8	WACHA, ROGER L JR & JOANNE M	155	TOL	4	WATERBURY, ELLEN JANE	13	RIC	23
VOGELER, SHANE D & STACEY L	268	CRL	8	WACHA, ROGER L JR & JOANNE M	63	TOL	10	WATERBURY, MICHAEL J & MITZI L	79	HIG	12
VOGELER, SHANE D & STACEY L	39	CRL	8	WACHA, ROGER L JR & JOANNE M	80	TOL	13	WATERBURY, MICHAEL J & MITZI L	99	SC	7
VOGELER, SHANE D & STACEY L	39	CRL	17	WACHA, ROGER L JR & JOANNE M	75	TOL	24	WATERBURY, MYLES M	10	HIG	23
VOJTECH, ROBERT C	39	CRY	24	WACHA, ROGER L JR AND JOANNE M	55	HOW	14	WAUTERS, DENNIS L	4	YOR	9
VOJTECH, ROBERT C	75	PER	19	WACHA, TONY	8	OC	15	WAUTERS, JAMES A	63	YOR	16
VOJTECH, ROBERT C	155	PER	21	WACHA, TONY	75	OC	18	WAUTERS, JAMES A	195	YOR	17
VOJTECH, STEVEN TRUST	75	PER	21	WACHA, TONY	10	OC	22	WAUTERS, JAMES A	27	YOR	22
VOJTECH, STEVEN TRUST	74	PER	22	WACHA, TONY ETAL	116	OC	16	WAUTERS, JAMES A ETAL	156	YOR	16
VOKOUN, CAROL A LE THEN ETAL	76	CRL	11	WACHA, TONY J	75	CRL	18	WAUTERS, JAMES A & RONALD R	128	YOR	29
VOKOUN, RICHARD & CHRISTENE	2	YOR	30	WACHA, TONY JOSEPH	96	OC	13	WAUTERS, LANCE & TRACY	154	YOR	17

NAME	ACRE	TWP	SEC	NAME	ACRE	TWP	SEC	NAME	ACRE	TWP	SEC
WAUTERS, RONALD & JAMES	154	ONE	32	WENDT, KEITH LARRY & SHANE W	66	BUC	27	WIEBEN, MICHAEL & WENDY RTS	6	ONE	13
WAUTERS, RONALD R	2	YOR	15	WENDT, PAUL K	58	GEN	6	WIEBEN, MICHAEL & WENDY RTS & MITCHELL	4	ONE	14
WAUTERS, RONALD R	301	YOR	28	WENDT, PAUL K & CYNTHIA A	42	GEN	6	WIEBEN, MITCHELL A	156	ONE	11
WAUTERS, RONALD R & JAMES A	86	ONE	32	WENTZIN, HERBERT T & DEBRA RT(S)	76	LIN	23	WIEBEN, MITCHELL A	310	ONE	13
WAUTERS, RONALD R & JAMES A	113	YOR	5	WENTZIN, HERBERT T & DEBRA RT(S)	10	LIN	25	WIEBEN, MITCHELL A	109	ONE	17
WAUTERS, RONALD R & JAMES A	132	YOR	15	WENTZIN, HERBERT T & DEBRA RT(S)	195	LIN	26	WIEBENSOHN, BRYAN & SHARI	4	GRA	30
WAUTERS, RONALD R & JAMES A	16	YOR	20	WENTZIN, KRISTINE L	89	LIN	25	WIEBENSOHN, PATRICIA L LT	70	GRA	30
WEAVER, ALAN E & CONNIE K	5	COL	15	WERNER, CHARLES & GINGER	121	SC	6	WIEBENSOHN, PATRICIA L LT	34	SPC	9
WEAVER, DONNA M TRUST	78	RIC	29	WERNER, CHARLES E & GINGER	196	SC	6	WIECK, SUSAN MONROE	37	ONE	24
WEAVER, DONNA M TRUST	155	RIC	35	WERNER, CLINT E & KATHLEEN M	90	SC	6	WIENER, DENNIS & JERALD	124	HIG	11
WEBER, BRIAN	34	CRL	13	WERNER, ERIC C & MICHELE A	115	OC	10	WIENER, DENNIS & JERALD	160	IV	34
WEBER, BRIAN & DEBORAH	72	ONE	17	WERNER, ERIC C & MICHELE A	78	YOR	18	WIENER, JOYCE I LE	41	IV	28
WEBER, BRIAN & DEBORAH K	256	CLA	11	WERNER, ERIC C & MICHELE A	103	YOR	28	WIENOLA, INA MAE & ERIC A	39	HIG	11
WEBER, BRIAN M	123	CRL	13	WERNER, GARY D & PAULA D RT	39	GEN	15	WIENOLA, INA MAE & ERIC A	39	HIG	12
WEBER, BRIAN M & DEBORAH K	134	ONE	27	WERNER, JOHN & KENT, LONNIE J	5	SC	21	WIENOLA, INA MAE & ERIC A	96	HIG	13
WEBER, BRIAN M & DEBORAH K	39	YOR	3	WERNER, JOHN R & MARLENE J	66	SC	20	WIESE, DALLAS E & JOYCE A	11	TOL	18
WEBER, BRIAN M & KOCH, DEBORAH K	3	GEN	10	WERNER, MARK J & ROBIN R	4	CLA	26	WIESE, DALLAS E & JOYCE A	78	TOL	24
WEBER, JOHN PAUL JR & KATHLEEN ANN	158	ONE	7	WERNING, VIRGINIA K	39	YOR	11	WIESE, DOROTHY E LE ETAL	142	CRY	19
WEBER, SCOTT T & KARLA	38	BUC	36					WIESE, DOROTHY E LE ETAL	76	SPC	24
WEEKLY, SCOTT A & MARY A	2	SC	33	WES HAND FARMS LLC	32	IV	2	WIESE, KENT	49	SC	29
WEEKS, KENNETH B & MELISSA S	3	TOL	14	WES HAND FARMS LLC	212	IV	3	WIESE, KENT R	4	SC	30
WEGNER, LAVERNE G	79	SPC	24	WES HAND FARMS LLC	281	IV	5	WIESE, LARRY & MARGARET TRUST	163	HIG	11
WEGNER, LAVERNE GERALD ETAL	99	HOW	17	WES HAND FARMS LLC	19	IV	9	WIESE, LARRY & MARGARET TRUST	41	HIG	11
WEGNER, LAVERNE GERALD & SUSAN ANN	77	SPC	24	WES HAND FARMS LLC	41	RIC	8	WIESE, LARRY & MARGARET TRUST	119	HIG	14
WEGNER, LEE ETAL	75	CRY	16	WES HAND FARMS LLC	69	TOL	6	WIESE, ROBERT A & MARCIA	137	SPC	15
WEGNER, LEE ETAL	234	CRY	20	WEST UNION CEMETERY PERRY TWP	2	PER	14	WIESE, SAMUEL MICHAEL	56	YOR	33
WEGNER, ZACHARY	2	SPC	25	WEST, MICHAEL D & REGINA A	12	IV	8	WIESE, SCOTT R & RENEE L	67	SPC	11
WEIDA, JEROME K & DOROTHY J	10	CRL	11	WETZEL, BONNIE M	39	YOR	2	WILCOX, CRAIG & KAREN	2	RIC	28
WEIDA, JEROME K & DOROTHY J	6	PER	10					WILKENS, ADAM SCOTT	1	HIG	18
WEIDA, JEROME K & DOROTHY J	25	PER	11	WEUVE, LEVI L & SHELBY A	5	CTN	10	WILKENS, DAN M & DEBORAH A	11	IV	5
WEIDA, JEROME K & DOROTHY JEAN	4	PER	11	WFC FARMS LLC	4	LIN	30	WILKENS, DANIEL M & DEBORAH A	87	IV	8
WEIDA, TONY L & ELSA C	2	PER	23	WHALEY, DALE L & CONNIE M	3	SPC	31	WILKERSON, BRENT T & JESSICA M	2	TAM	28
WEIERMANN, DONALD	2	RIC	25	WHANNEL, SANDRA J LE	79	BUC	8	WILKERSON, DALE & LEANN	1	CTN	34
WEIERMANN, JEREMY & SARAH	9	YOR	31	WHIPPLE, ROBERT M & CAROL M	6	ONE	12	WILKERSON, DALE L & LE ANN M	69	CTN	34
WEIERMANN, JOSHUA R	3	RIC	36	WHITE, BRIAN G & VILAY R	5	RIC	18	WILKINSON, DIANE S	13	SC	28
WEIH, JEFFREY & PHYLLIS REV TRUSTS	14	TOL	8	WHITE, DEBRA	32	SC	29	WILKINSON, DIANE SUE	28	SC	28
WEILER FARMS LLC	227	BUC	20	WHITE, KYLE & TANKE, GABRIELLE	1	COL	11	WILKINSON, H JACK	10	SC	20
WEILER FARMS LLC	75	TOL	7	WHITE, LYLE FRANCIS & BARBARA R RTS	101	COL	13	WILKINSON, H JACK & CATHERINE	21	SC	20
WEILER FARMS LLC	10	TOL	15	WHITE, LYLE FRANCIS & BARBARA R RTS	76	RIC	28	WILKINSON, H JACK & CATHERINE	51	SC	34
WEISSENFLOH, CHRISTINE E & FARLEY, JUSTIN M	3	GRA	4	WHITE, LYLE FRANCIS & BARBARA R RTS	74	RIC	32	WILKINSON, H JACK & CATHERINE	38	SC	35
WEITZELL, BRADLEY J & ELIZABETH T	3	IV	19	WHITE, MICHAEL D & SARAH D	3	YOR	15	WILLABY, JOEL I & MARY	9	RIC	22
WEITZELL, JOHN M	1	CTN	6	WHITE, SHANE L & VICKY K	13	SC	29	WILLABY, JOEL I & MARY J	40	RIC	28
WEITZELL, KIRK	149	COL	1	WHITE, SHERMAN L & DEBBIE L	3	HOW	33	WILLABY, JOEL I & MARY JEAN	37	RIC	26
WEITZELL, KIRK	7	OC	30	WHITSELL, CHARLES	114	SC	22	WILLABY, KEVIN W & CHARLENE K	114	RIC	15
WEITZELL, KIRK W	26	COL	1	WHITSELL, CHARLES H	46	SC	11	WILLABY, KEVIN W & CHARLENE K	74	RIC	27
WELLS FARGO BANK NA	6	GRA	13	WHITSELL, CHARLES H LE	78	SC	14	WILLABY, KEVIN W & CHARLENE K	80	RIC	28
WELTON FAMILY TRUST	1	CTN	35	WHITSELL, CHARLES H LE	5	SC	15	WILLEY, DEANNA L & CHYMA, DANIEL	117	COL	16
WELTON, DARIN D	38	CTN	33	WHITSELL, CHARLES H LE	51	SC	21	WILLEY, DEANNA L & LOREN L	11	COL	9
WELTON, DARIN D	92	CTN	34	WHITSELL, CHARLES H LE	78	SC	22	WILLIAMS, DANIEL J & BRENDA CAROL	9	HIG	32
WELTON, JANIS G	34	CTN	33	WHITSELL, DENNIS & CHARLES	75	SC	14	WILLIAMS, ERIN	4	HOW	20
WELTON, JANIS G	36	CTN	34	WHITSELL, DENNIS & CHARLES	43	SC	15	WILLIAMS, JEFF A	3	CTN	28
WELTON, KIRK	113	CTN	16	WHITSELL, DENNIS & CHARLES	74	SC	22	WILLIAMS, MARY E RT	149	CTN	7
WELTON, KIRK R	17	CTN	14	WHITSELL, DENNIS J	2	SC	13	WILLIAMS, PATRICK C & JACKIE A	5	GRA	22
WELTON, KIRK R	3	CTN	34	WHITSELL, DENNIS J	1	SC	14	WILLIAMS, PHILLIP D	10	CRL	29
WELTON, PARKER JOE	3	CTN	17	WHITSELL, DENNIS J LE	164	SC	15	WILLIAMS, TERRI D	9	CRL	18
WELTON, RANDY & JUDY RTS	215	CTN	34	WHITSELL, DENNIS J LE	32	SC	11	WILLIER, JEFF & BARBARA LYNN	1	OC	25
WELTON, RANDY & JUDY RTS	33	CTN	35	WHITSELL, DENNIS J LE	48	SC	12	WILLIER, JEFF & BARBARA LYNN	23	OC	26
WELTON, RANDY & JUDY RTS	30	IV	2	WHITSELL, DENNIS J LE	68	SC	15	WILLIER, JEFF & BARBARA LYNN	29	OC	35
WELTON, ROGER A & LINDA R	67	CTN	35	WHITSELL, DENNIS J & CHARLOTTE A	88	SC	22	WILLIER, JEFF & BARBARA LYNN	103	RIC	2
WENDEL, JUDY	78	SPC	7	WHITSELL, DENNIS J & CHARLOTTE A	40	SC	11	WILSON CROP CORP	118	CLA	4
WENDEL, JUDY	151	SPC	18	WHITSELL, DENNIS J & CHARLOTTE A	39	SC	14	WILSON CROP CORP	150	ONE	12
WENDEL, MARVIN	7	SPC	18	WHITSELL, DENNIS J & CHARLOTTE A	355	SC	15	WILSON FARM CORP	152	CLA	20
WENDLING QUARRIES INC	8	COL	3	WHITSELL, DENNIS J & CHARLOTTE A	67	SC	22	WILSON FARM CORP	155	CLA	25
WENDLING QUARRIES INC	42	COL	4	WHITSELL, DENNIS J & CHARLOTTE A	23	SC	23	WILSON TRUST & STEFFEN, JACK	226	BUC	7
WENDLING QUARRIES INC	2	IV	5	WHITSELL, DENNIS J & CHARLOTTE A	40	RIC	35	WILSON, BROCK & KATY	3	PER	4
WENDLING QUARRIES INC	499	IV	8	WHITSELL, GARY W & KATHLEEN S	3	CRY	6	WILSON, BROCK & KATY	66	PER	10
WENDT, CHET D & GLORIA K	1	PER	31	WIDDEL, ANDREW & CHEYENNE	4	LIN	13	WILSON, CHRIS & DONNA M	40	CLA	2
WENDT, EUGENE K & TAMMY L	8	BUC	26	WIDMAYER, JUDITH	4	LIN	13	WILSON, CHRIS E	5	CLA	15
WENDT, KEITH E	32	BUC	27	WIEBEN FAMILY LAND LLC	151	ONE	11	WILSON, CHRIS E ETAL	123	CLA	3
				WIEBEN FAMILY LAND LLC	152	ONE	14	WILSON, CHRIS E ETAL	155	CLA	10
				WIEBEN FAMILY LAND LLC	198	ONE	15				
				WIEBEN, DIANA K	2	CLA	22				

NAME	ACRE	TWP	SEC	NAME	ACRE	TWP	SEC	NAME	ACRE	TWP	SEC
WILSON, CHRIS E ETAL	253	CLA	15	WOEBBEKING, RYAN & CINDY	37	LIN	23	YUSKA, KARL J	20	BUC	24
WILSON, CHRIS E ETAL	273	CLA	36	WOEBBEKING, VERNOLD F RT	344	LIN	27	YUSKA, LARRY D & MARILYN	162	IV	17
WILSON, DAVID W TRUST	153	BUC	33	WOEHLK, STEVEN W & CHARLES L	170	HOW	6	YUSKA, MARILYN & LARRY D	1	IV	17
WILSON, DENNIS & JEAN	78	CRY	9	WOGEN, DON C & SALLY M	26	IV	17	YUSKA, MARILYN & LARRY D	24	IV	26
WILSON, DENNIS & JEAN	78	CRY	10	WOGEN, DONALD C & SALLY M	69	HIG	6	YUSKA, MARILYN & LARRY D	32	IV	35
WILSON, DENNIS J REV TRUST	80	ONE	4	WOLFE, HOWARD E & MAUREEN A	6	GEN	10	YUSKA, WILFRED F	156	BUC	24
WILSON, DENNIS J REV TRUST	155	ONE	5	WOLFGRAM, DF MARITAL TRUST	149	PER	3	YUSKA, WILFRED F	6	BUC	25
WILSON, DENNIS J & JEAN E	76	CRY	10	WOLFGRAM, DONNA MAE	236	CRY	15	YUSKA, WILFRED F ETAL	155	BUC	13
WILSON, DENNIS J & JEAN E	155	CRY	15	WOLFGRAM, DONNA MAE	69	PER	11				
WILSON, JAY	158	CLA	32	WOLTER, BRADLEY A & MARGARET M	24	RIC	1	<b>Z</b>			
WILSON, JAY DEAN	75	CLA	15	WONRAU, JESSE JOE	52	SC	23	ZARUBA, CHAD T & TAMMY L	3	LIN	28
WILSON, JAY DEAN	152	CLA	17	WOOD, JUSTIN & KATELIN	2	SPC	9	ZAVALA, BETH M	15	COL	1
WILSON, JOHN T & CYNTHIA G	5	CLA	29	WOOD, LISA K	2	TOL	15	ZAVALA, BETH M	16	IV	25
WILSON, LOGAN REID	132	PER	2	WOOD, LOIS A	100	SC	24	ZAVALA, BETH M	33	RIC	6
WILSON, MARK	77	PER	19	WOOD, NEAL E & KATHRYN J	28	BUC	32	ZAVALA, BETH M	60	TAM	33
WILSON, MARK & SANDRA	72	PER	21	WOOD, NEAL E & KATHRYN J	21	BUC	33	ZEDAKA LAND & CATTLE CO LP	430	COL	22
WILSON, MARK E	29	CRY	9	WOOD, NEAL E & KATHRYN J	27	PER	4	ZEDAKA LAND & CATTLE CO LP	77	COL	31
WILSON, MARK E & SANDRA K	201	PER	18	WOOD, NEAL E & KATHRYN J	48	PER	5	ZEDAKA LAND & CATTLE CO LP	194	CRL	4
WILSON, RICHARD H & PAMELA K	4	CTN	30	WOOD, PATRICIA C TRUST	128	BUC	32	ZEDAKA LAND & CATTLE CO LP	162	HIG	2
WILSON, RICHARD K & MADONNA K	9	LIN	28	WOOD, PAUL	7	ONE	16	ZEDAKA LAND & CATTLE CO LP	118	HIG	15
WILSON, THOMPSON R & JOYCE	7	COL	22	WOODCOCK, RON & SHARI LT	20	GRA	26	ZEDAKA LAND & CATTLE CO LP	151	HIG	35
WILSON, WADE A TRUST	86	ONE	25	WOODEN, ROGER L & REBECCA S	2	GEN	10	ZEDAKA LAND & CATTLE CO LP	79	HIG	36
WILSON, WILLIAM C	38	CLA	21	WOR INC	413	RIC	9	ZEDAKA LAND & CATTLE CO LP	157	HOW	16
WILSON, WILLIAM C & JANET S	40	CLA	21	WORKMAN, GERALD E ETAL	9	SPC	10	ZEDAKA LAND & CATTLE CO LP	258	IV	30
WILSON, WILLIAM C & JANET S	86	ONE	6	WORRELL, LYNNE	47	GEN	16	ZEDAKA LAND & CATTLE CO LP	211	OC	27
WINDERS, DOUGLAS C	235	CTN	16	WORRELL, LYNNE	82	GEN	20	ZEDAKA LAND & CATTLE CO LP	153	YOR	2
WINDERS, DOUGLAS C	80	IV	1	WORRELL, LYNNE	50	GEN	21	ZEDAKA LAND & CATTLE LP	75	COL	16
WINDERS, SHIRLEY L	4	CTN	21	WRAGE, ALICE F TRUST	80	HIG	8	ZEDAKA LAND & CATTLE LP	52	COL	30
WINKELPLECK, JON R & LARRY L	69	CLA	35	WRAGE, BRIAN L	156	LIN	18	ZEIGLER, DANNY J & PAMELA J	3	GEN	10
WINKELPLECK, LARRY JR & DONITA	6	CLA	31	WRAGE, CECIL G	75	LIN	7	ZEMAN, LENNY & ZEMAN, KURT	147	RIC	10
WINKELPLECK, LARRY K	159	CLA	15	WRAGE, CONNIE	155	GRA	21	ZEMAN, LEVI & TIFFANY	73	OC	13
WINKELPLECK, LARRY K & RUTH ANN	199	CLA	15	WRAGE, DAVID J ETAL	75	YOR	12	ZEMAN, LEVI & TIFFANY	50	OC	14
WINKELPLECK, LARRY L & JON R	145	ONE	7	WRAGE, DENISE D	39	GRA	25	ZEMAN, LEVI & TIFFANY	69	OC	24
WINKELPLECK, RUTH A LE ETAL	2	ONE	17	WRAGE, JO ANN	79	LIN	7	ZEMAN, MICHAEL A	8	COL	13
WINKELPLECK, RUTH ANN	74	ONE	7	WRAGE, LOREN J & DENISE D	3	CRL	1	ZEMAN, ROBERT TOD	219	OC	23
WINKELPLECK, RUTH ANN LE ETAL	35	ONE	17	WRAGE, NANCY J	271	LIN	7	ZEMAN, ROBERT TOD	137	OC	13
WINKELPLECK, ZACHARY THOMAS	39	CRL	12	WRAGE, NATHAN J & JENNIFER L	3	GRA	32	ZEMAN, ROBERT TOD	35	YOR	18
WINKOWITSCH, TREY D & ANGELA M	3	GRA	30	WRAGE, WAYNE	116	YOR	12	ZEMAN, ROGER	2	YOR	18
WINTER, CURTIS E & CHERYL D	4	COL	31	WULF, TREVOR L & SUE E	31	PER	11	ZEMAN, ROGER A	39	OC	12
WINTER, MICHAEL F & LORI K	9	CLA	8					ZEMAN, ROGER A	48	OC	14
WINTERROTH, BARBARA A LE	42	ONE	1	<b>Y</b>				ZEMAN, ROGER A & PATRICIA	40	OC	12
WINTERROTH, BARBARA A LE	77	ONE	2	YANG, LASALU & HOUA, PA	5	RIC	21	ZEMAN, ROGER A & ZEMAN, ROBERT T	45	OC	13
WIRKLER, CINDY J	152	CLA	2	YILEK, CURTIS E & TRICIA E	4	CTN	33	ZEMAN, STACEY	43	TOL	16
WISE CEMETERY CARROLL TWP	1	CRL	27	YILEK, DEVIN & ASHLEY	3	TOL	14	ZEMAN, STACEY & ROBERT TOD	30	TOL	16
WISE, CRAIG A & TAMARA K	10	SC	32	YILEK, JAMES L & ARLENE J	15	TOL	14	ZHORNE, DALE R & ANDREA L	80	RIC	32
WISER, DONALD R & RUTHANNE C	11	CTN	19	YORK, ROYCE L & MARGARET A	13	IV	27	ZHORNE, DANIEL & CAROL	77	COL	8
WOBETER, CARSON W & CAIDEN J	39	CTN	34	YOUNG, DONELLE SUE	6	IV	8	ZHORNE, DANIEL J & CAROL D	119	HIG	24
WOBETER, CLINTON & RUCKER, AMANDA	3	OC	3	YOUNG, DONNA L REV TRUST	102	PER	15	ZHORNE, DANNY J & CAROL D	39	HIG	13
WOBETER, CURT	5	CRL	30	YOUNG, DONNA L REV TRUST	112	PER	16	ZHORNE, DEREK J & LEAH M	73	COL	8
WOBETER, CURT	144	HOW	25	YOUNG, EDITH I TRUST	135	CRY	13	ZHORNE, KEITH A	86	COL	25
WOBETER, CURT A & KARIN J	2	GEN	15	YOUNG, EDITH I TRUST	150	PER	19	ZHORNE, KEITH A	80	RIC	30
WOBETER, PAUL & PAULETTE FT	252	CRL	34	YOUNG, ELIZABETH L & JOHN A	4	TOL	6	ZHORNE, VIRGINIA A AKA SCHMIDT	199	RIC	29
WOBETER, PAUL & PAULETTE FT	2	OC	8	YOUNG, ROBERT SAMUEL	61	PER	9	ZHORNE, VIRGINIA A AKA SCHMIDT	78	RIC	32
WOBETER, PETER & BERLEEN	117	HOW	27	YOUNG, ROBERT SAMUEL	78	PER	16	ZIELSTORF, JAMES A SR & PENNY	8	CTN	12
WOBETER, PETER G & BERLEEN F	116	CRL	16	YOUNG, WILLIAM A & SHIRLEY	1	SPC	9	ZIMMERMANN, RANDY J & CONNIE M	1	COL	10
WOBETER, PETER G & BERLEEN F	31	HOW	25	YOUNGBLUT, BENJAMIN E & ERICA A	4	GEN	15	ZIMMERMANN, RANDY J & CONNIE M	34	COL	15
WOBETER, ROBERT D & JANICE	172	OC	22	YOUNGBLUT, DONNA J MT	6	GEN	15	ZIMMERMANN, RANDY J & CONNIE M	113	COL	16
WOBETER, ROBERT D & JANICE M	5	OC	3	YOUNGBLUT, LEONARD	155	GEN	11	ZIMMERMANN, RANDY J & CONNIE M	3	COL	21
WOBETER, ROBERT D & JANICE M	276	OC	9	YOUNGBLUT, LEONARD E	42	GEN	15	ZINK, DENISE	8	CTN	34
WOEBBEKING ENT LTD	6	LIN	16	YOUNGBLUT, LEONARD E	2	GEN	18	ZMOLEK FARM LLC	256	CRL	31
WOEBBEKING ENTERPRISES LTD	68	LIN	16	YUNG, ILA JEAN	72	CRL	23	ZMOLEK, ALAN C	156	HOW	26
WOEBBEKING, BLAKE & MARCIA	34	LIN	14	YUSKA, DANIEL G	9	BUC	28	ZMOLEK, DOROTHY JO RT	10	YOR	32
WOEBBEKING, DOUG	37	LIN	23	YUSKA, DENNIS ETAL	162	GEN	7	ZMOLEK, EUGENE RT ETAL	152	PER	35
WOEBBEKING, DOUG A	19	LIN	14	YUSKA, DENNIS M & NANCY L	157	BUC	10	ZMOLEK, GARY S & DORA E	125	OC	1
WOEBBEKING, DUANE & LAURA	6	LIN	22	YUSKA, DOLORES & FRANK	58	BUC	24	ZMOLEK, GARY S & MICHAEL S	34	CRL	29
WOEBBEKING, DUANE & LAURA J	3	LIN	14	YUSKA, DOROTHY & YUSKA, DOROTHY LE	76	BUC	28	ZMOLEK, JUDITH A LE THEN ETAL	74	BUC	19
WOEBBEKING, LAURA J	37	LIN	22	YUSKA, DOROTHY & YUSKA, DOROTHY LE	6	CRY	16	ZMOLEK, RICHARD F & SHERLYN A	4	PER	35
WOEBBEKING, RYAN	14	LIN	19	YUSKA, FRANK A & DOLORES	3	BUC	24	ZMOLEK, VERNON & LINDA	4	CTN	12
WOEBBEKING, RYAN & CINDY	75	LIN	15	YUSKA, FRANK A & DOLORES	199	BUC	25	ZOBEL, STEVEN R & RODNEY D	30	BUC	17
WOEBBEKING, RYAN & CINDY	4	LIN	19	YUSKA, FRANK A & DOLORES RT	74	BUC	15	ZODY, JANET A	151	OC	8

## Tama County Township Officers as of 1/1/2024

<b>BUCKINGHAM</b>				<b>LINCOLN</b>			
Clerk	2026	Adam	Clapp	Clerk	2026	Debra	Wentzien
Trustee	2026	Richard	Ruzicka	Trustee	2026	Darryl	Widmayer
Trustee	2024	John	Schrier	Trustee	2024	Donald	Linnenbrink
Trustee	2024	Jerry	Meisgeier	Trustee	2024	Karen	Sienknecht
<b>CARLTON</b>				<b>ONEIDA</b>			
Clerk	2026	Jill	Aldrich	Clerk	2026	Chris	Behrens
Trustee	2026	Allen	Aldrich	Trustee	2026	Marvin	Dostal
Trustee	2024	Brian	Bovenmyer	Trustee	2024	Joe	Dvorak
Trustee	2024	Matt	Jackson	Trustee	2024	Reid	Monroe
<b>CARROLL</b>				<b>OTTER CREEK</b>			
Clerk	2026	Sheryl	Jesina	Clerk	2026	Brenda	Doyle
Trustee	2026	Mark	Pokorny	Trustee	2026	Jim	Smith
Trustee	2024	Alan	Sienknecht	Trustee	2024	Don	Paustian
Trustee	2024	Bill	Jesina	Trustee	2024	Dan	Doyle
<b>CLARK</b>				<b>PERRY</b>			
Clerk	2026	Phillip	McKenna	Clerk	2026	Mike	Reuman
Trustee	2026	Dale	Degner	Trustee	2026	Pat	McLean
Trustee	2024	Dean	McKenna	Trustee	2024	Sam	Young
Trustee	2024	Bill	Stoakes	Trustee	2024	Rick	Dennis
<b>COLUMBIA</b>				<b>RICHLAND</b>			
Clerk	2026	Lloyd	Chyma	Clerk	2026	Pat	Henry
Trustee	2026	Corey	Timm	Trustee	2026	Randy	Upah
Trustee	2024	Adam	Todd	Trustee	2024	Ernie	Kucera
Trustee	2024	Dan	Zhorne	Trustee	2024	Brian	Squiers
<b>CRYSTAL</b>				<b>SALT CREEK</b>			
Clerk	2026	Penny	Peters	Clerk	2026	Jamie	Kupka
Trustee	2026	Dave	Mauderer	Trustee	2026	Jim	Poduska
Trustee	2024	Bob	Knaack	Trustee	2024	Paul	Kupka
Trustee	2024	Craig	Sash	Trustee	2024	John	Bostian
<b>GENESEO</b>				<b>SPRING CREEK</b>			
Clerk	2026	Angela	Coverdale	Clerk	2026	Paul	Koester
Trustee	2026	Matthew	Coverdale	Trustee	2026	Brett	Miller
Trustee	2024	Tammirae	Neuendorf	Trustee	2024	Mark	Flamme
Trustee	2024	Catherine	Leipold	Trustee	2024	Grant	Strohbehn
<b>GRANT</b>				<b>TAMA</b>			
Clerk	2026	Linda	Reichle-Heinzel	Clerk	2026	Judy	Welch
Trustee	2026	Vince	Moye	Trustee	2026	Scott	Bolen
Trustee	2024	Ryan	Bru	Trustee	2024	Ben	Bolen
Trustee	2024	Clifford	Moye	Trustee	2024	John	Safley
<b>HIGHLAND</b>				<b>TOLEDO</b>			
Clerk	2026	Nancy	Gilliland	Clerk	2026	Brock	Rohrs
Trustee	2026	John Mark	Gilliland	Trustee	2026	Sam	Ferriss
Trustee	2024	Melissa	Manfull	Trustee	2024	Pete	Lyon
Trustee	2024	Gary	Manfull	Trustee	2024	Leonard	Husak
<b>HOWARD</b>				<b>YORK</b>			
Clerk	2026	David	Chizek	Trustee	2026	Steve	Kestl
Trustee	2026	Jim	Hlas	Clerk	2026	Lorie	Kestl
Trustee	2024	Kevin	Stamp	Trustee	2024	Lance	Wauters
Trustee	2024	Alan	Kouba	Trustee	2024	Todd	Banes
<b>INDIAN VILLAGE</b>							
Clerk	2026	Brian	Hempy				
Trustee	2026	James	Lacina				
Trustee	2024	Craig	Hempy				
Trustee	2024	Robert	Frundle				

T.86N.

BUCKINGHAM PLAT

R.14W.

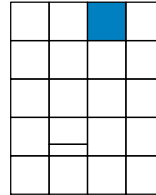

BLACK HAWK CO.

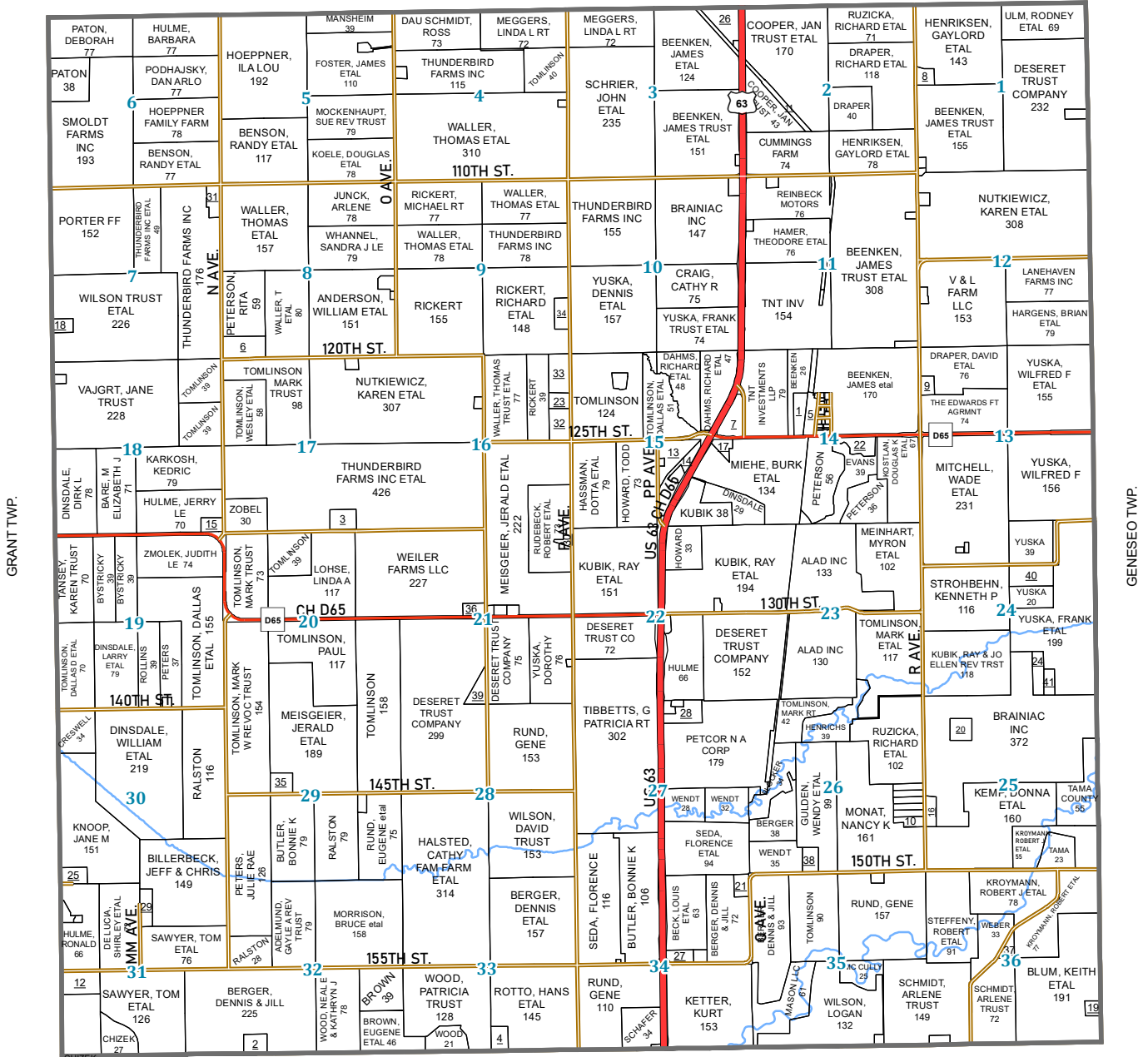

PERRY TWP.

- 1 BEENKEN, ORVILLE ETAL-SEC 14
- 2 BERGER, SCOTT ETAL-SEC 32
- 3 BLAKE, PHILIP ETAL-SEC 17
- 4 BRADLEY, DAN & MARTI FT-SEC 33
- 5 BUCKINGHAM COOP CO-SEC 14
- 6 CONRAD, JULIE-SEC 8
- 7 DAHMS, RICHARD LT-SEC 31
- 8 ELLIOTT, BRET ETAL-SEC 1
- 9 FORRESTER, MATTHEW ETAL-SEC 13
- 10 GOOD, LANCE-SEC 26
- 11 HALUPNICK, DWAYNE-SEC 2
- 12 HOLMES, JOHN W LE-SEC 31
- 13 HOWARD, TODD-SEC 15
- 14 HOWARD, TODD ETAL-SEC 15
- 15 HULME, JERRY LE-SEC 18
- 16 KARR, LONNY ETAL-SEC 25
- 17 KRIENERT, LINDSY ETAL-SEC 15
- 18 KUBIK, CHANLIE ETAL-SEC 7
- 19 LANG, ELIZABETH ETAL-SEC 36
- 20 OHR, CAMDEN ETAL-SEC 25
- 21 PAYNE, CHARMA ETAL-SEC 34
- 22 PETERSON, MARILYN ETAL-SEC 14
- 23 PORKHAVEN FARM LLP-SEC 16
- 24 RUZICKA, RICHARD ETAL-SEC 24
- 25 SEDA, JOSHUA ETAL-SEC 30
- 26 SHOCK, LARRY ETAL-SEC 3
- 27 SIENKNECHT, BRIAN ETAL-SEC 34
- 28 STEWART, GREGORY ETAL-SEC 27
- 29 STOYANOFF, BENJAMIN ETAL-SEC 31
- 30 STUART, DAVID ETAL-SEC 16 & 21
- 31 THOMS, MARK-SEC 7
- 32 THUNDERBIRD FARMS-SEC 16
- 33 THUNDERBIRD FARMS-SEC 15
- 34 THUNDERBIRD FARMS-SEC 9
- 35 TOMLINSON, DALLAS ETAL-SEC 29
- 36 TOMLINSON, MARK ETAL-SEC 21
- 37 WEBER, SCOTT ETAL-SEC 36
- 38 WENDT, EUGENE ETAL-SEC 26
- 39 YUSKA, DANIEL-SEC 21
- 40 YUSKA, DOLORES ETAL-SEC 24
- 41 YUSKA, WILFRED-SEC 24



T.86N.

# BUCKINGHAM DIRECTORY

R.14W.

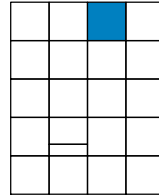

BLACK HAWK CO.

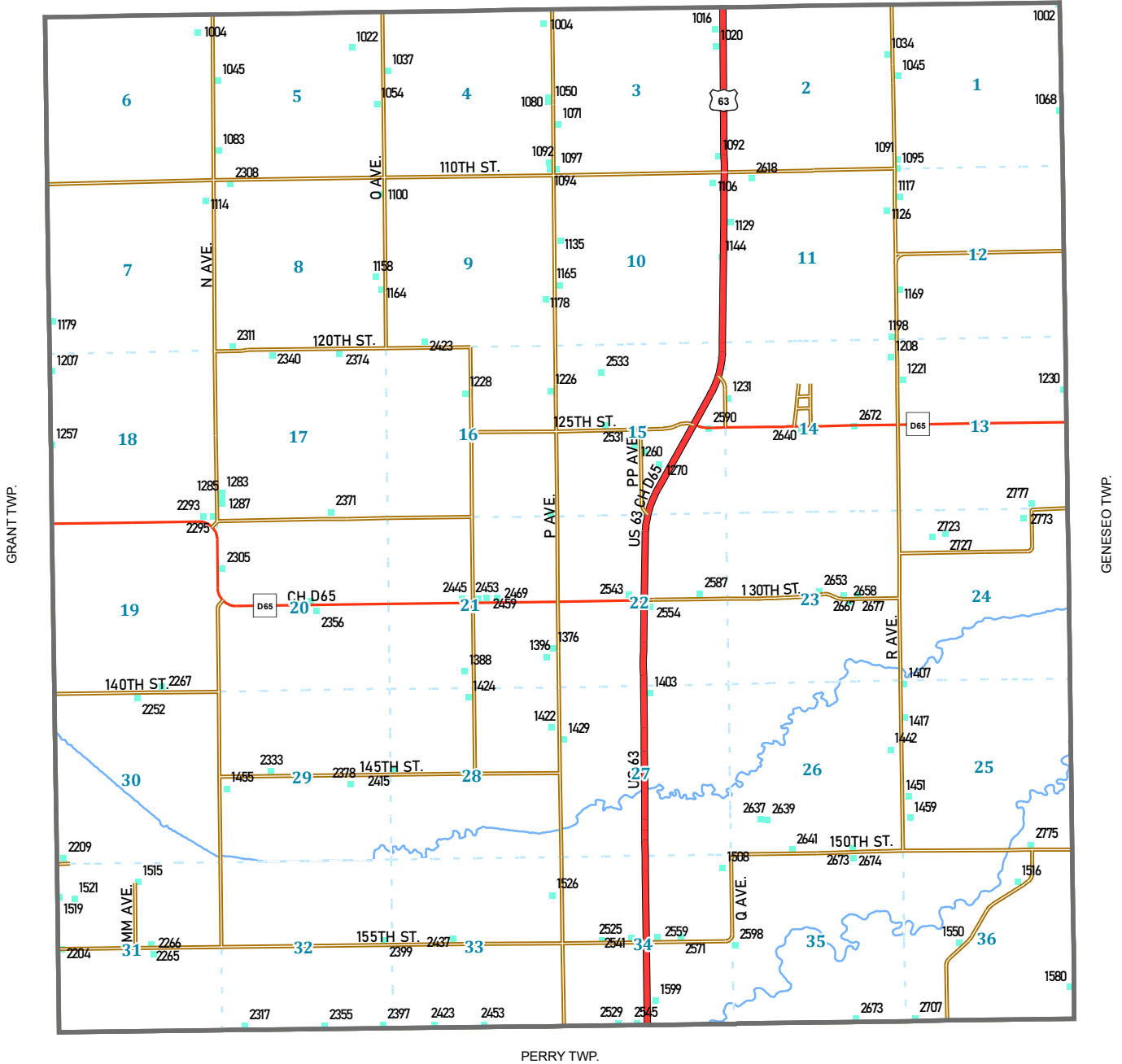

See page 72 for address ownership

T.84N.

CARLTON PLAT

R.16W.

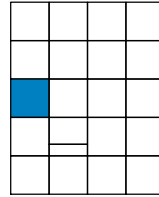

SPRING CREEK TWP.

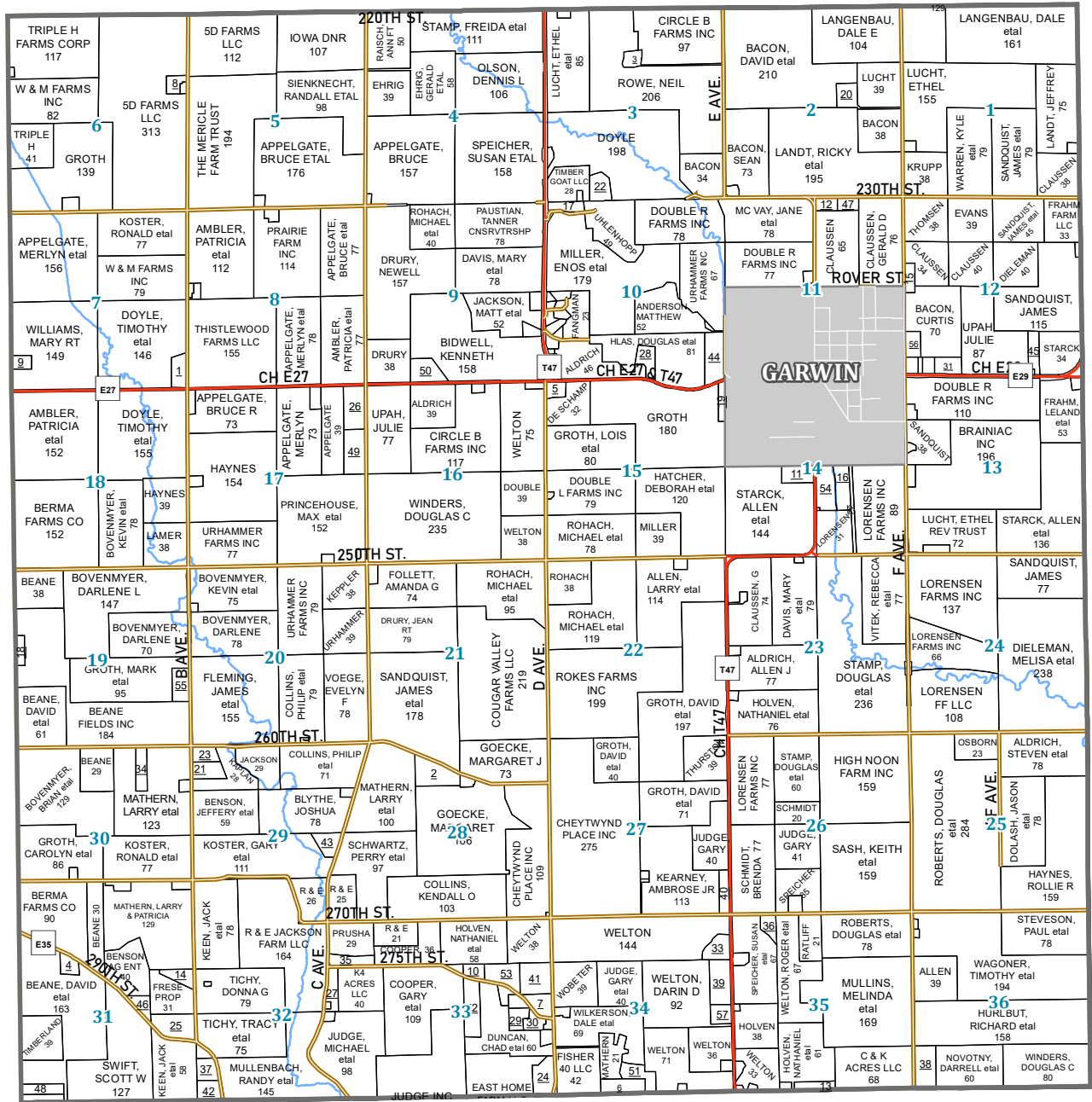

INDIAN VILLAGE TWP.

- 1 ALDRICH, ALLEN J-SEC 7
- 2 ALDRICH, GARY ETAL-SEC 28
- 3 BACON, SEAN ETAL-SEC 3
- 4 BEANE FIELDS INC-SEC 30
- 5 BETTS, LARRY ETAL-SEC 15
- 6 BOHNSACK, GERALD ETAL-SEC 34
- 7 BURGESS, RODNEY ETAL-SEC 33
- 8 CALLAHAN FLT-SEC 6
- 9 COBB, NATHAN ETAL-SEC 7
- 10 DILGER, JOHN ETAL-SEC 33
- 11 DUDEN, CHRIS ETAL-SEC 14
- 12 EVANS, DENNIS ETAL-SEC 11
- 13 FISHER, JOHN ETAL-SEC 35
- 14 FRITON, DIETER ETAL-SEC 31
- 15 GARWIN UNION CEM-SEC 12
- 16 GARWIN, CITY OF-SEC 14
- 17 GINGERICH, ERVIN ETAL-SEC 10
- 18 GROTH, MARK ETAL-SEC 19
- 19 GROTH, RONALD ETAL-SEC 15
- 20 GUMMERT, CORY-SEC 2
- 21 HANKEN, JACOB-SEC 29
- 22 HORNBERG, JUSTIN ETAL-SEC 3
- 23 JACKSON, ROGER ETAL-SEC 29
- 24 KARR, TODD ETAL-SEC 33
- 25 KEEN, JACK ETAL-SEC 31
- 26 KIENZLE, DEREK ETAL-SEC 17
- 27 KULHAVY, KENNETH ETAL-SEC 32
- 28 KUNCH, MICHAEL-SEC 10
- 29 LEWIS, CHRISTOPHER ETAL-SEC 33
- 30 LEWIS, CHRISTOPHER-SEC 33
- 31 LORE, WYATT-SEC 12
- 32 LORENSEN FARMS (RR)-SEC 14
- 33 LYON, JOSHUA ETAL-SEC 34
- 34 MATHERN, LARRY-SEC 30
- 35 MC DOWELL, MICHAEL ETAL-SEC 32
- 36 MEEKER, SHAWN-SEC 35
- 37 MULLENBACH, RANDY ETAL-SEC 32
- 38 PLOWMAN, RUTH RT-SEC 36
- 39 RASKA, ROBERT ETAL-SEC 34
- 40 RAYMOND, LORIE ETAL-SEC 27
- 41 ROBERTS, DOUGLAS ETAL-SEC 33
- 42 ROUSE, LINDA-SEC 32
- 43 SIEVERDING, ERIC-SEC 29
- 44 SLINGLUFF, DILLON ETAL-SEC 10
- 45 STARCK, ALLEN ETAL-SEC 12
- 46 SWIFT, SCOTT-SEC 31
- 47 THOMSEN, LE ROY ETAL-SEC 11
- 48 TIMBERLAND INC-SEC 30
- 49 UPAH, FRANCIS ETAL-SEC 17
- 50 WARE, VINCENT ETAL-SEC 9
- 51 WATERBECK, BERNARD ETAL-SEC 34
- 52 WELTON, JANIS-SEC 30
- 53 WELTON, JANIS-SEC 33
- 54 WELTON, KIRK-SEC 14
- 55 WISER, DONALD ETAL-SEC 19
- 56 ZIELSTORF, JAMES ETAL-SEC 12
- 57 ZINK, DENISE-SEC 34

T.84N.

# CARLTON DIRECTORY

R.16W.

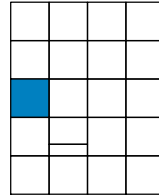

SPRING CREEK TWP.

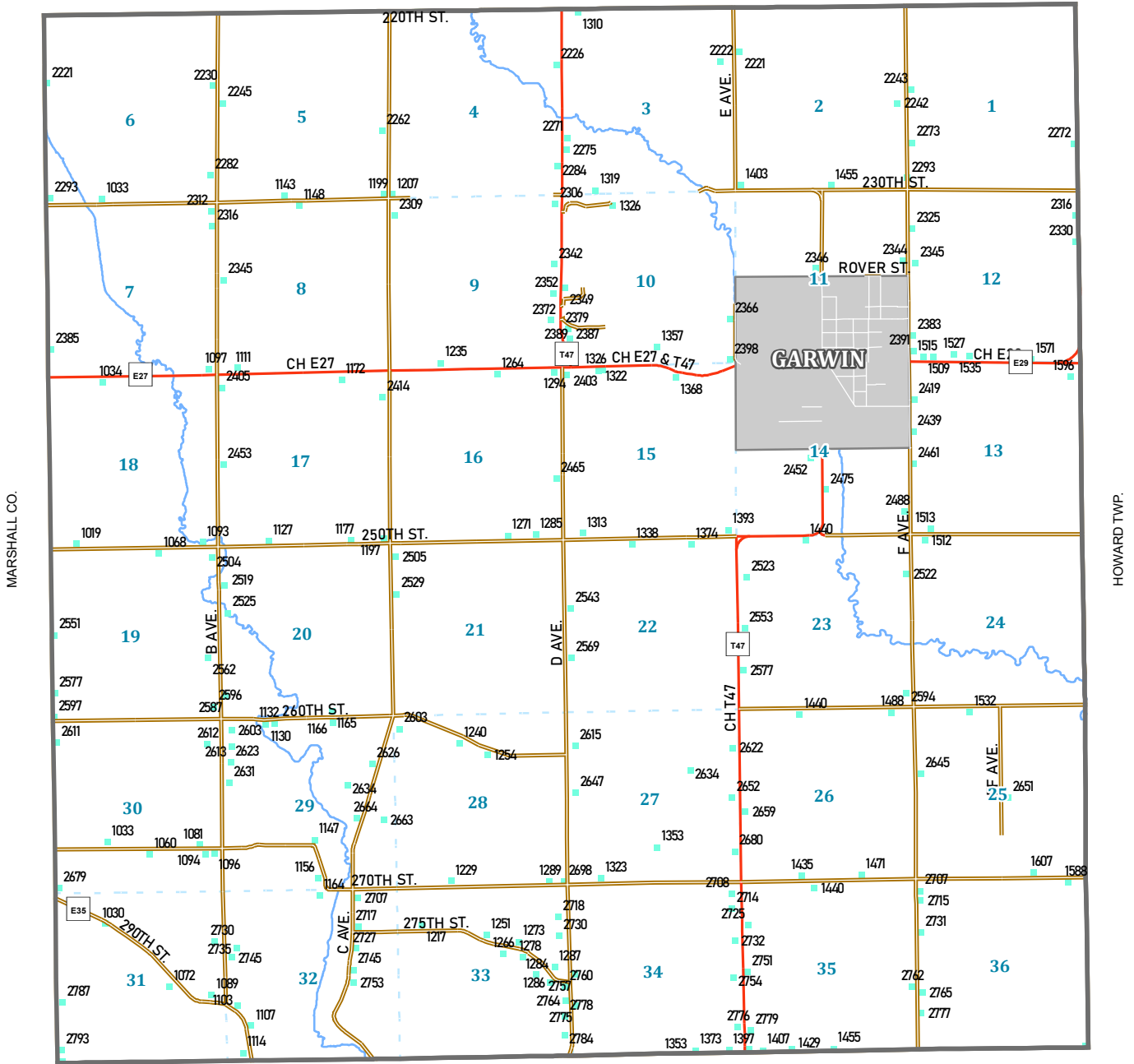

INDIAN VILLAGE TWP.

See page 72 for address ownership

T.84N.

CARROLL PLAT

R.14W.

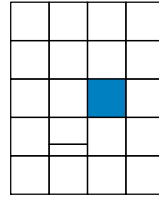

PERRY TWP.

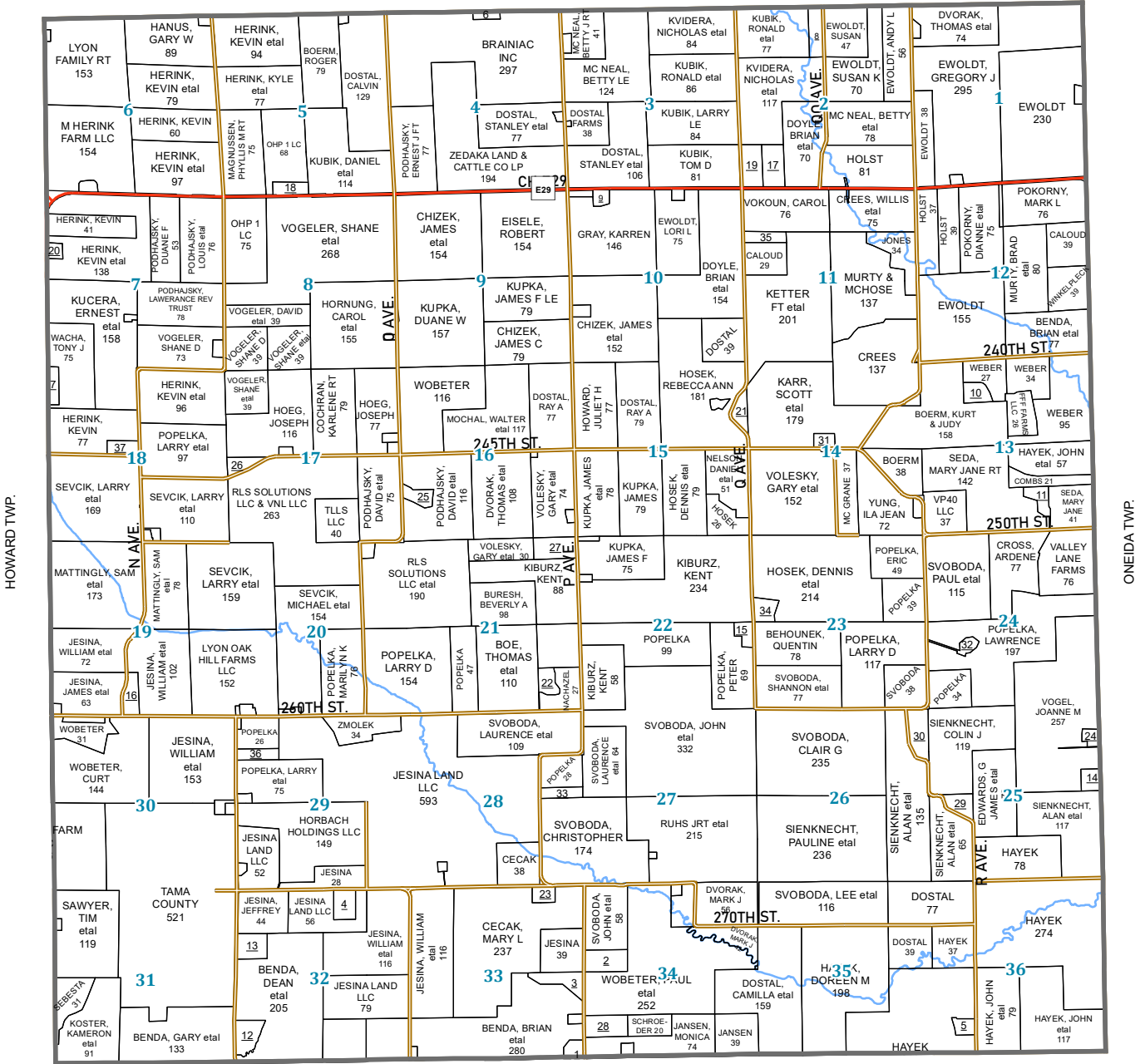

OTTER CREEK TWP.

- 1 BLOCKER, RODNEY G
- 2 BOE, THOMAS ETAL-SEC 33
- 3 CECAK, JOSEPH ETAL-SEC 34
- 4 CENTRAL IOWA PORK-SEC 32
- 5 CIBULA, MATTHEW ETAL-SEC 36
- 6 CIZEK, BRYANT ETAL-SEC 4
- 7 CIZEK, ROBERT ETAL-SEC 18
- 8 FEHR, MARK ETAL-SEC 2
- 9 FEISEL, TIMMY ETAL-SEC 10
- 10 FFF FARMS LLC-SEC 13
- 11 GROPPER, JOSHUA ETAL-SEC 13
- 12 HANSEN ACRES LLC-SEC 32
- 13 HANSEN ACRES LLC-SEC 32
- 14 HAYEK, JOHN ETAL-SEC 25
- 15 HOWARD, JULIET-SEC 22
- 16 JESINA, WILLIAM ETAL-SEC 19
- 17 KUBIK, LARRY-SEC 2
- 18 KUBIK, TOMMIE-SEC 5
- 19 KUBIK, TOMMIE-SEC 2
- 20 KUCERA, MARK ETAL-SEC 7
- 21 MONAT, SCOTT ETAL-SEC 15
- 22 NACHAZEL, JOHN ETAL-SEC 21
- 23 POPELKA, PETER-SEC 33
- 24 PRINCEHOUSE, GARRETT-SEC 25
- 25 QUIGLEY, DANIEL-SEC 16
- 26 RLS SOLUTIONS LLC ETAL-SEC 17
- 27 SAWYER, NICKOLAS ETAL-SEC 21
- 28 SCHROEDER, CRAIG-SEC 34
- 29 SIENKNECHT, ALAN ETAL-SEC 25
- 30 SIENKNECHT, ALAN ETAL-SEC 26
- 31 ST WENCESLAUS CATHOLIC CH-SEC 14
- 32 STACEY, JOSEPH ETAL-SEC 24
- 33 STOAKES, ADAM ETAL-SEC 28
- 34 SVOBODA, NICHOLAS ETAL-SEC 23
- 35 WEIDA, JEROME ETAL-SEC 11
- 36 WILLIAMS, PHILLIP-SEC 29
- 37 WILLIAMS, TERRI-SEC 18

T.84N.

# CARROLL DIRECTORY

R.14W.

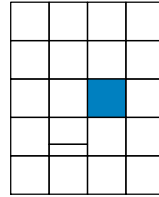

PERRY TWP.

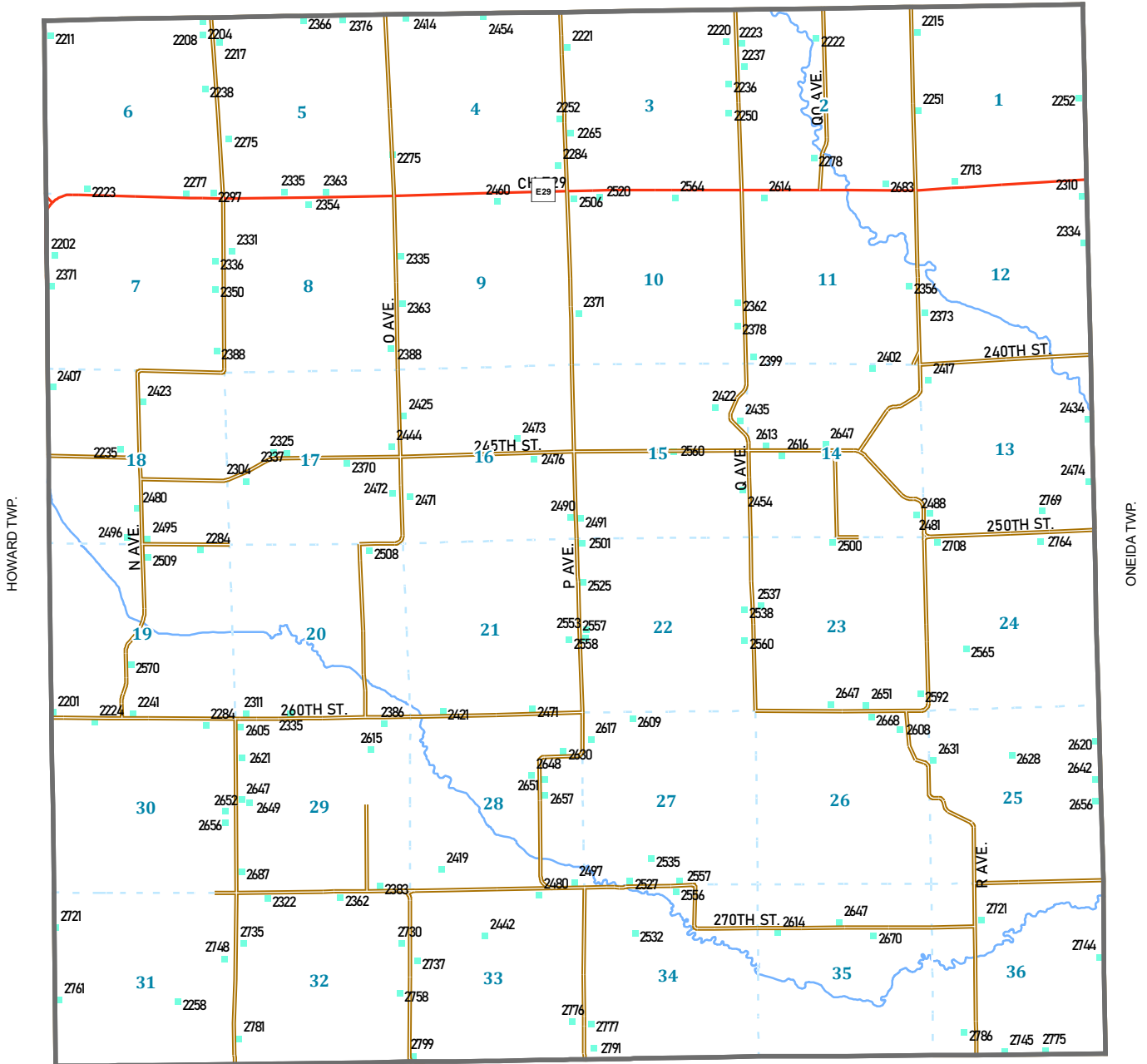

OTTER CREEK TWP.

See page 73 for address ownership

T.85N.

CLARK PLAT

R.13W.

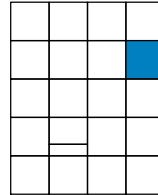

GENESEO TWP.

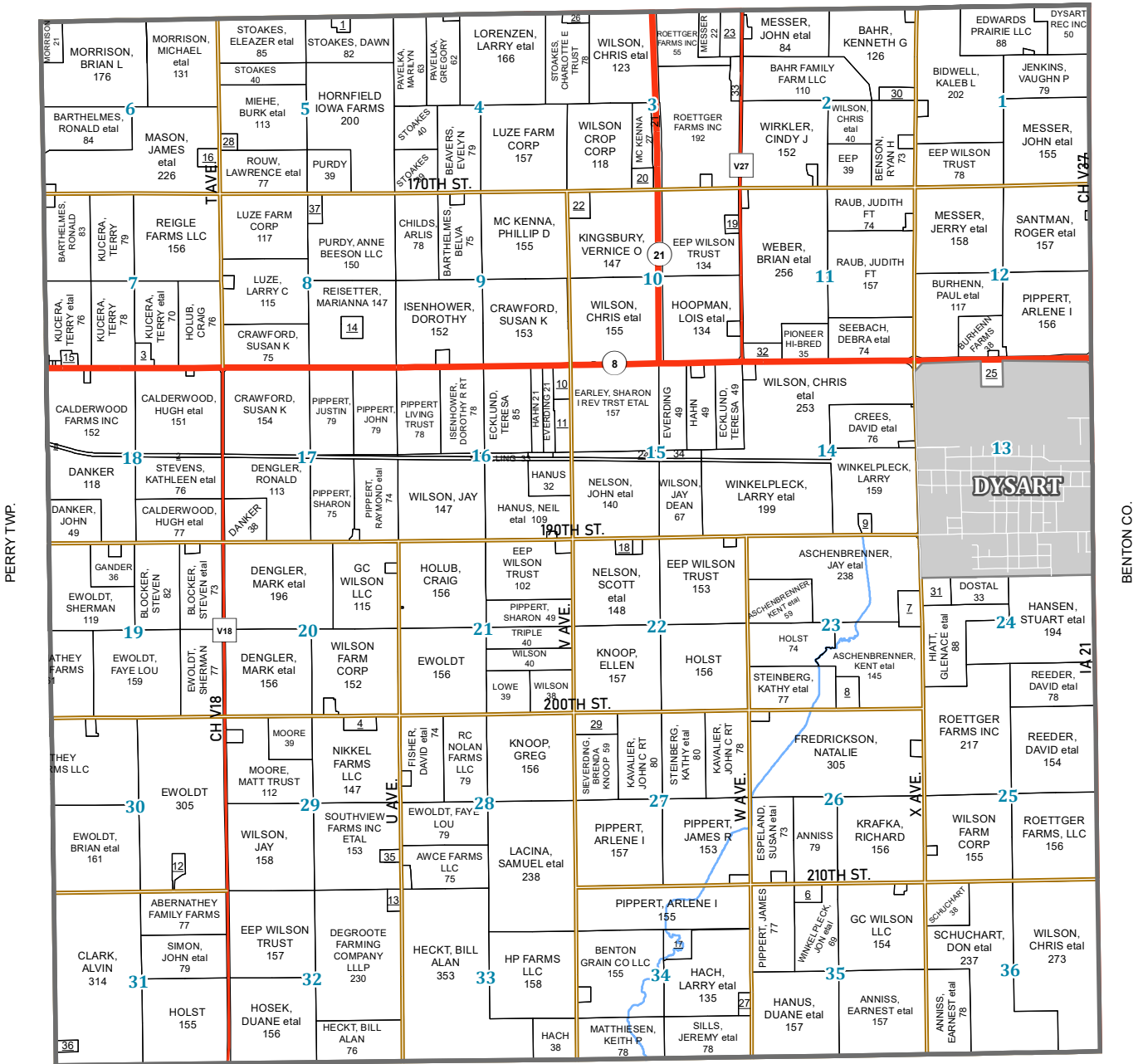

ONEIDA TWP.

- 1 ALLEN, SHARON-SEC 5
- 2 CALDERWOOD FARMS-SEC 18
- 3 CIZEK, JEFFERY ETAL-SEC 7
- 4 COUNTRY CONNECTION-SEC 29
- 5 DANKER, JOHN ETAL-SEC 18
- 6 DEGNER, DALE-SEC 35
- 7 DYSART CEMETERY ASSOC-SEC 23
- 8 DYSART, CITY OF-SEC 23
- 9 DYSART, CITY OF-SEC 14
- 10 ECKLUND, TERESA-SEC 16
- 11 ECKLUND, TERESA-SEC 16
- 12 EWOLDT, BRIAN ETAL-SEC 30
- 13 FURR, MARK ETAL-SEC 32
- 14 HULME, RUSSELL ETAL-SEC 8
- 15 KNAACK, NICOLE ETAL-SEC 7
- 16 KNITTEL, KIMBERLY-SEC 6
- 17 KRAFFKA, RICHARD-SEC 34
- 18 LORENZEN, RICHARD ETAL-SEC 22
- 19 LORENZEN, RICHARD ETAL-SEC 10
- 20 MC KENNA, HAROLD-SEC 3
- 21 MC KENNA, HAROLD ETAL-SEC 3
- 22 MC KENNA, PHILLIP-SEC 10
- 23 MESSER, JAY ETAL-SEC 3
- 24 NELSON, JOHN ETAL-SEC 15
- 25 NRG MEDIA LLC-SEC 13
- 26 PAVELKA, GREGORY-SEC 3
- 27 RURALIOWABIZ LLC-SEC 34
- 28 SCRIBNER, DAVID ETAL-SEC 5
- 29 SIEVERDING, BRENDA KNOOP-SEC 27
- 30 TERNUS, GREGORY ETAL-SEC 2
- 31 TROUTMAN, MARK ETAL-SEC 24
- 32 VALLEY LANE FARMS INC-SEC 11
- 33 VRY, CODY ETAL-SEC 3
- 34 WILSON, JAY-SEC 15
- 35 WILSON, JOHN ETAL-SEC 29
- 36 WINKELPLECK, LARRY ETAL-SEC 31
- 37 WINTER, MICHAEL ETAL-SEC 8

T.85N.

# CLARK DIRECTORY

R.13W.

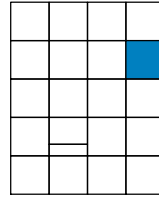

GENESEO TWP.

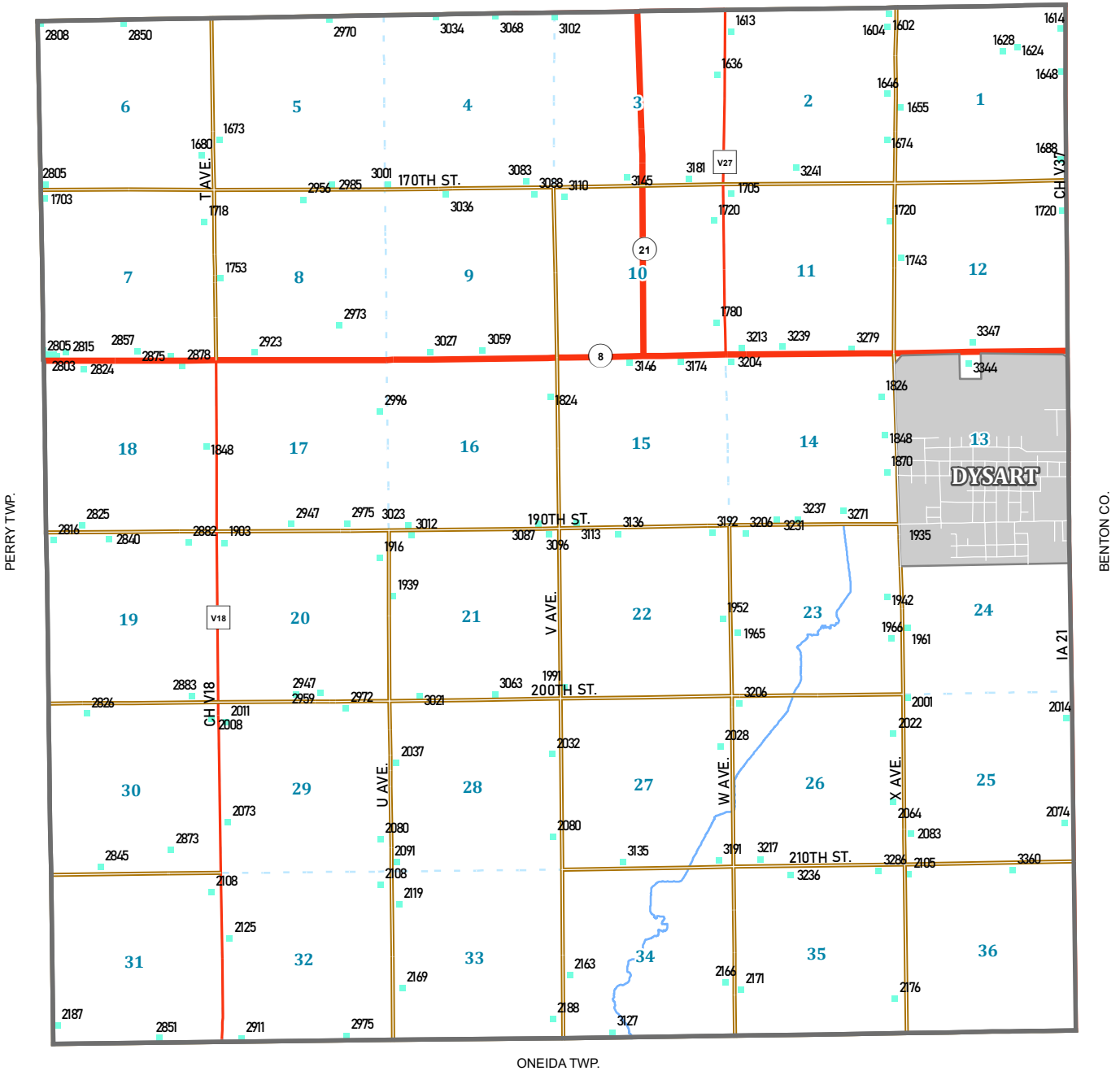

ONEIDA TWP.

See page 73 for address ownership

T.82N.

COLUMBIA PLAT

R.15W.

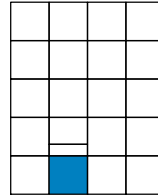

TAMA TWP.

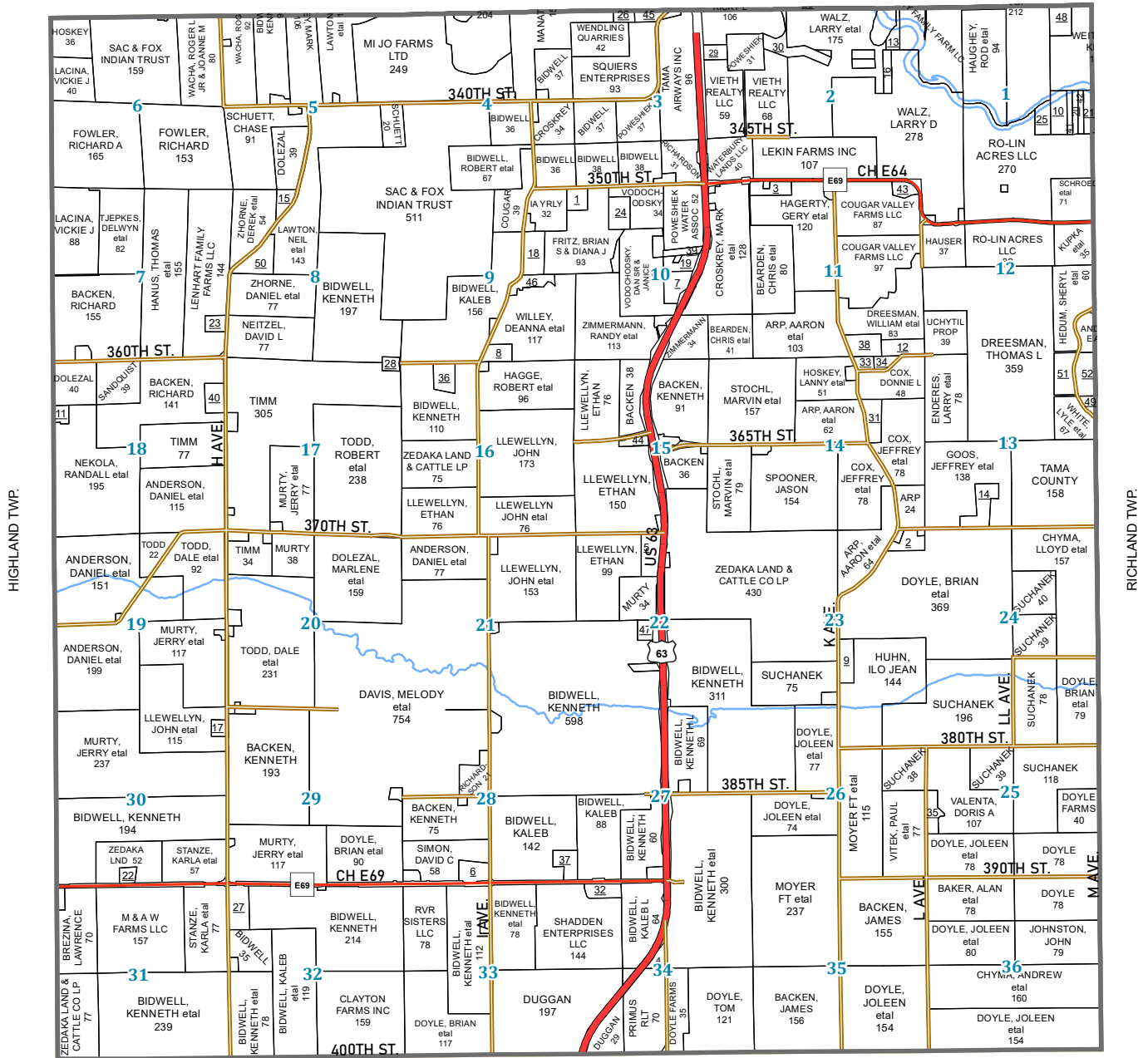

POWESHIEK CO.

- 1 ALDRIDGE, BERNIE ETAL-SEC 9 & 10
- 2 BABINAT, ROBERT ETAL-SEC 23
- 3 BEARDEN, CHRISTOPHER ETAL-SEC 11
- 4 BIDWELL, KALEB-SEC 34
- 5 BIDWELL, ROBERT ETAL-SEC 22
- 6 CARLSON, LEROY ETAL-SEC 28
- 7 CENTRAL IOWA FIREWOOD-SEC 10
- 8 CHYMA, NANCY-SEC 9
- 9 CLINE, TROY-SEC 23
- 10 CORNELL COLLEGE-SEC 1
- 11 DOLEZAL, GARY ETAL-SEC 18
- 12 DREESMAN, THOMAS ETAL-SEC 11
- 13 EISENTRAGER, STUART ETAL-SEC 2
- 14 FONTINEL, KIM ETAL-SEC 13
- 15 FOWLER, STEVEN ETAL-SEC 8
- 16 HAUGHEY FF-SEC 2
- 17 KELLEY, TRACY ETAL-SEC 30
- 18 KRIEGEL, RICHARD ETAL-SEC 9
- 19 KRIEGEL, TODD-SEC 10
- 20 KUPKA, DEBORAH ETAL-SEC 1
- 21 KUPKA, DEBORAH ETAL-SEC 1
- 22 LACINA, BROCK ETAL-SEC 30
- 23 LACINA, LANCE ETAL-SEC 7
- 24 LACINA, LONNIE-SEC 10
- 25 LAVACCA, JULIE-SEC 1
- 26 MANATTS SAND & GRAVEL-SEC 3
- 27 NEKOLA, RANDALL-SEC 32
- 28 NOVOTNY, JIM ETAL-SEC 8 & 17
- 29 POWESHIEK WATER ASSOC-SEC 3
- 30 POWESHIEK WATER ASSOC-SEC 2
- 31 ROHACH, LARRY ETAL-SEC 14
- 32 SHADDEN, SCOTT-SEC 34
- 33 SMITH, LEVI ETAL-SEC 14
- 34 SMITH, LLOYD-SEC 14
- 35 SUCHANEK, JUSTIN-SEC 25
- 36 TANKE, JULIAN-SEC 16
- 37 THOMPSON, MAYNARD-SEC 28
- 38 THOMPSON, RANDY-SEC 11
- 39 VODOCHODSKY, DAN ETAL-SEC 10
- 40 WACHA, BRYAN-SEC 18
- 41 WALZ, MICHELLE ETAL-SEC 1
- 42 WALZ, MICHELLE ETAL-SEC 1
- 43 WALZ, TIM ETAL-SEC 11
- 44 WEAVER, ALAN ETAL-SEC 15
- 45 WENDLING QUARRIES INC-SEC 3
- 46 WILLEY, DEANNA ETAL-SEC 9
- 47 WILSON, THOMPSON ETAL-SEC 22
- 48 ZAVALA, BETH-SEC 1
- 49 ZEMAN, MICHAEL-SEC 13
- 50 ZHORNE, DEREK ETAL-SEC 8
- 51 HAMILTON, DEREK-SEC 13
- 52 ANDERSON, E ANN ETAL-SEC 13



T.82N.

# COLUMBIA DIRECTORY

R.15W.

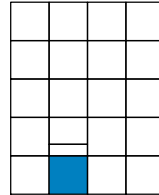

TAMA TWP.

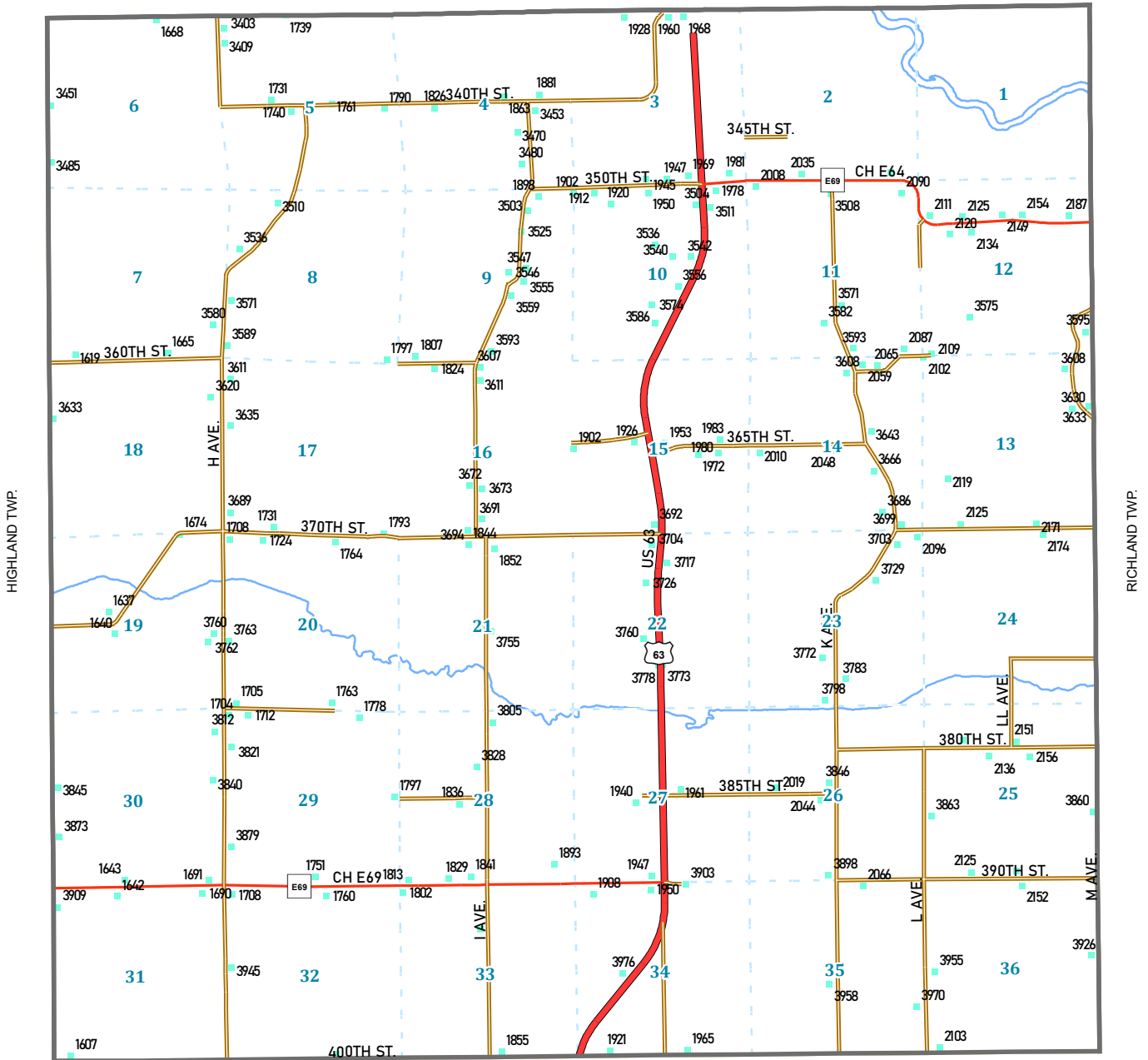

POWESHIEK CO.

See page 74 for address ownership

T.85N.

CRYSTAL PLAT

R.15W.

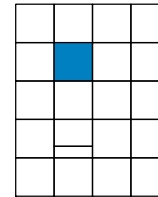

GRANT TWP.

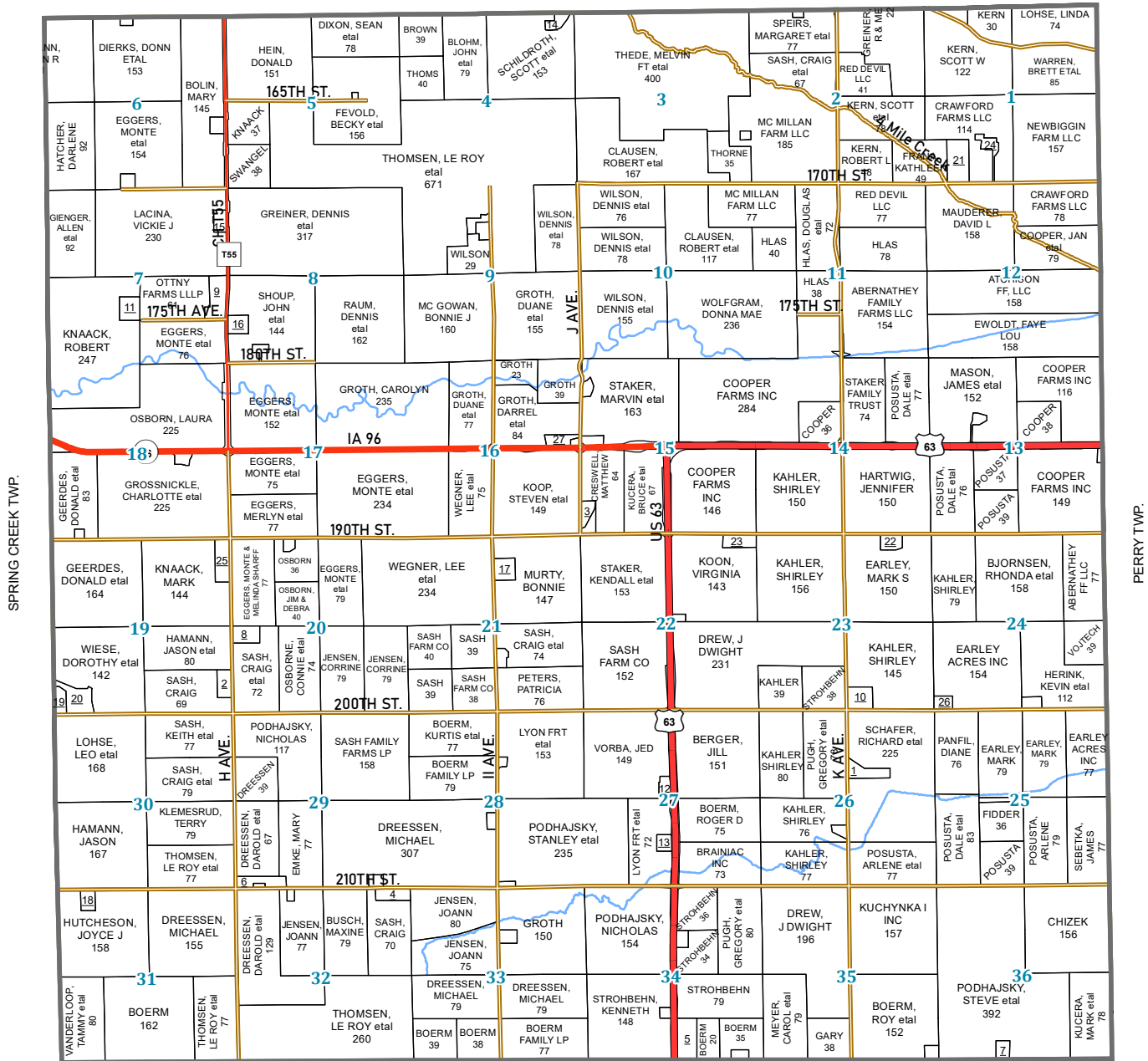

HOWARD TWP.

- 1 BOLDT, DAVID ETAL-SEC 26
- 2 BUSCH, ANDREW-SEC 19
- 3 BUSCH, CYNTHIA ETAL-SEC 15
- 4 BUSCH, RONALD ETAL-SEC 32
- 5 C4 FARMS LLC-SEC 34
- 6 CRYSTAL CEMETERY-SEC 29
- 7 GAUKLER, MARK ETAL-SEC 36
- 8 HAUSER, SCOTT-SEC 20
- 9 HEISE, ROBERT-SEC 7
- 10 KAHLER, SHIRLEY-SEC 23
- 11 KNAACK, ROBERT ETAL-SEC 7
- 12 KNEBEL, AARON ETAL-SEC 27
- 13 KOCH, JEFF-SEC 27
- 14 KREBSBACH, LARRY ETAL-SEC 4
- 15 LACINA, VICKIE-SEC 7
- 16 MIDWEST WIRELESS IOWA-SEC 8
- 17 MURTY, SCOTT-SEC 21
- 18 OSTRANDER, JORDAN-SEC 31
- 19 PETERS, SCOTT ETAL-SEC 19
- 20 PETERS, SCOTT ETAL-SEC 19
- 21 RED DEVIL LLC-SEC 1
- 22 RIECHMANN, MICHAEL ETAL-SEC 23
- 23 RIECHMANN, RUSSELL ETAL-SEC 22
- 24 ROBINSON, JOEL ETAL-SEC 1
- 25 SCHMITZ, TERRY ETAL-SEC 19
- 26 THOMPSON, MICHAEL ETAL-SEC 24
- 27 YUSKA, DOROTHY-SEC 16

T.85N.

# CRYSTAL DIRECTORY

R.15W.

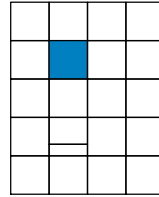

GRANT TWP.

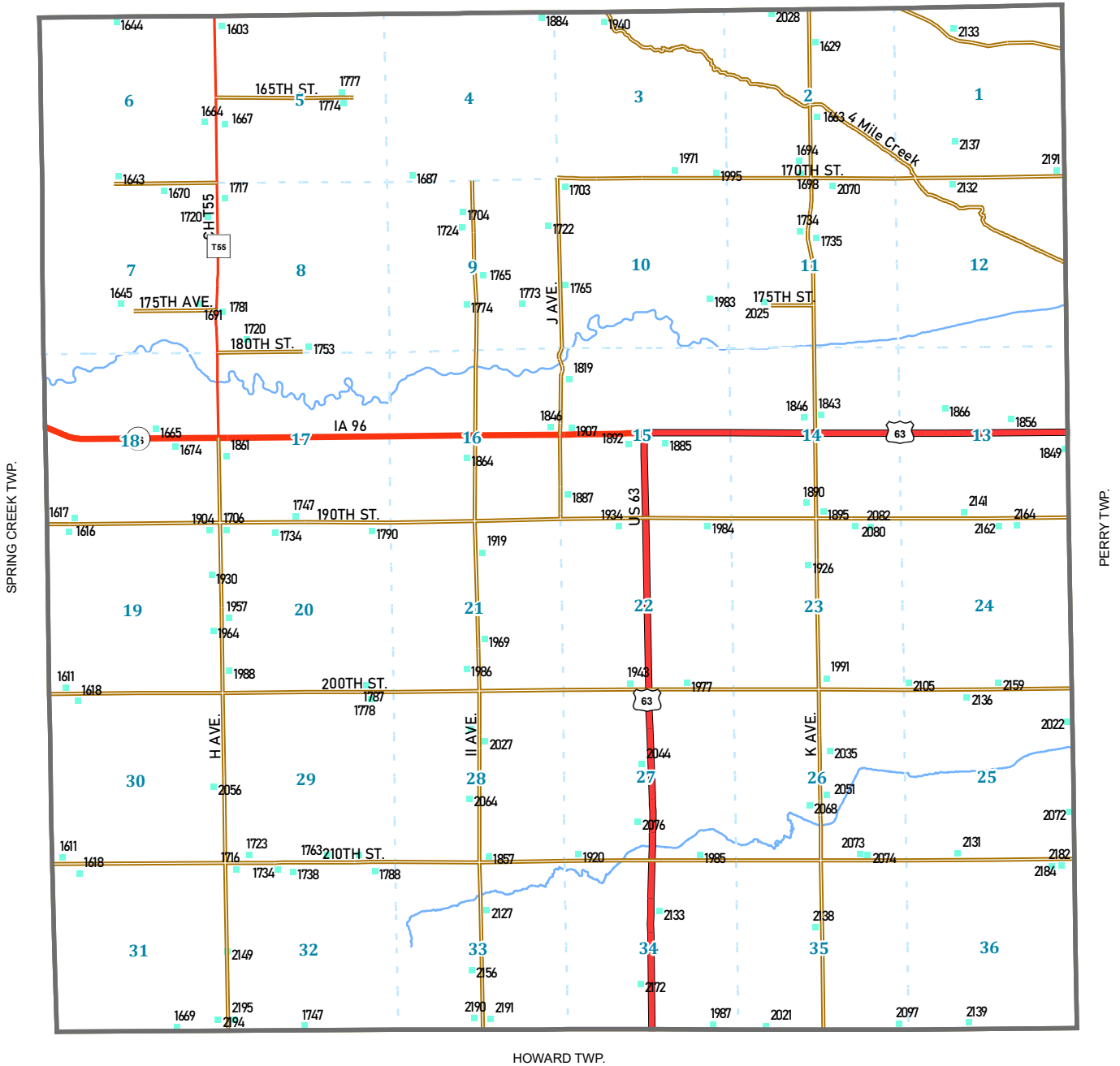

See page 75 for address ownership

T.86N.

GENESEO PLAT

R.13W.

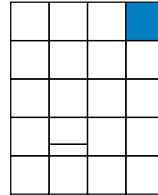

BLACK HAWK CO.

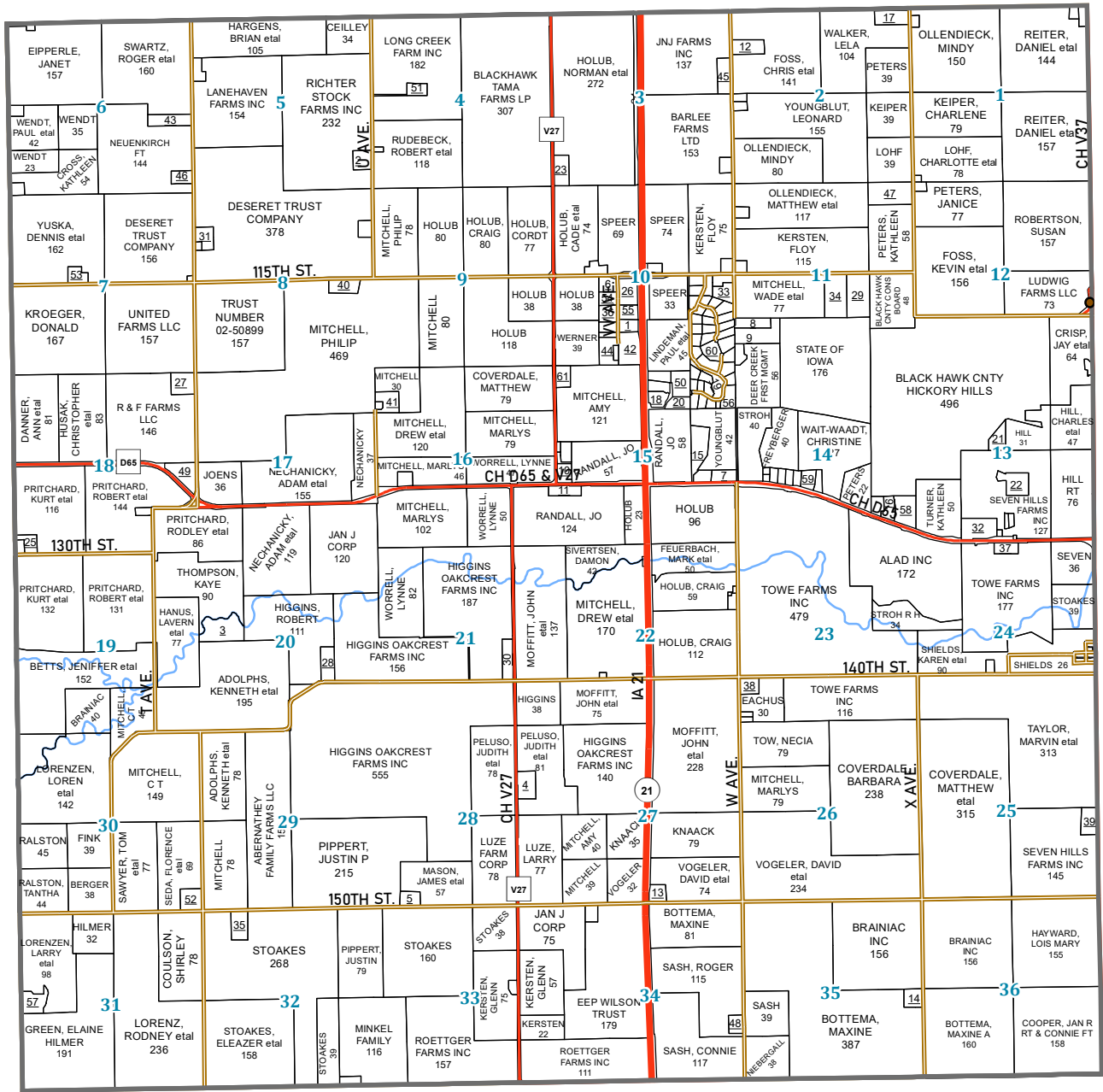

CLARK TWP.

- |                                   |                               |                                   |                                  |                                 |
|-----------------------------------|-------------------------------|-----------------------------------|----------------------------------|---------------------------------|
| 1 4 CHICKENS LLC-SEC 10           | 14 DILLON, EDWARD ETAL-SEC 35 | 27 JOHNSON, JASON ETAL-SEC 18     | 40 MITCHELL, CLAY-SEC 8          | 53 RUZICKA, RICHARD ETAL-SEC 7  |
| 2 ADAMS, JASON ETAL-SEC 5         | 15 ELLIOTT, TYLER ETAL-SEC 15 | 28 KAVALIER, RODNEY ETAL-SEC 20   | 41 MITCHELL, DREW-SEC 16         | 54 SEUSER, CHAD ETAL-SEC 10     |
| 3 ADOLPHS, KENNETH ETAL-SEC 20    | 16 HAMMOND, EMILY ETAL-SEC 14 | 29 KEIPER, CHARLENE-SEC 11        | 42 MOELLER, HARRY ETAL-SEC 10    | 55 SKURDAL, CARALEE ETAL-SEC 10 |
| 4 BERGQUIST, BARTON-SEC 28        | 17 HARRIS, ANTHONY-SEC 2      | 30 KERSTEN, DENNIS ETAL-SEC 21    | 43 MUNIER, MARDELL-SEC 6         | 56 STROH, BRADLEY-SEC 15        |
| 5 BOLDT, AUSTIN-SEC 28            | 18 HATCH, DAN ETAL-SEC 15     | 31 KLEIN, DUSTIN ETAL-SEC 8       | 44 NEUENDORF, DAVID ETAL-SEC 10  | 57 TOW, KARLA-SEC 31            |
| 6 BOWERS, BARRY ETAL-SEC 10       | 19 HICKORY HOLLOW HOA-SEC 15  | 32 KUENSTLING, KIM ETAL-SEC 13    | 45 OLSON, CHRISTOPHER-SEC 3      | 58 TURNER, TRAVIS ETAL-SEC 14   |
| 7 BOYCE, BYRON-SEC 15             | 20 HIGH, BRUCE ETAL-SEC 15    | 33 LEIPOLD, L RICHARD ETAL-SEC 10 | 46 OTT, CHRISTOPHER-SEC 6        | 59 TWEKISE, ASSUMPTA-SEC 14     |
| 8 BROCK, KARI-SEC 11              | 21 HILL, CHARLES ETAL-SEC 13  | 34 LOHF, CHARLOTTE-SEC 11         | 47 PETERS, JANICE-SEC 11         | 60 WOLFE, HOWARD ETAL-SEC 10    |
| 9 BROCK, ROBERT ETAL-SEC 15       | 22 HILL, ROBERT ETAL-SEC 13   | 35 LUZUM, JACOB-SEC 32            | 48 LABRIE, COURTNEY-SEC 34       | 61 YOUNGBLUT, DONNA-SEC 15      |
| 10 CHURCH OF PROMISE-SEC 15       | 23 HOLUB, CRAIG-SEC 3         | 36 MAMODALY, ANIZE-SEC 10         | 49 PRITCHARD, ROBERT ETAL-SEC 18 |                                 |
| 11 COVERDALE, MATTHEW ETAL-SEC 15 | 24 HOLUB, NORMAN ETAL-SEC 3   | 37 MEANY, JOHN ETAL-SEC 24        | 50 ROELEN, MARK ETAL-SEC 11      |                                 |
| 12 DE SOTEL, DAROL ETAL-SEC 2     | 25 HOWARD, JAMMIE ETAL-SEC 18 | 38 MILLER, TIMOTHY ETAL-SEC 23    | 51 RUDEBECK, ROBERT-SEC 4        |                                 |
| 13 DELFS, GALEN ETAL-SEC 27       | 26 ISENHOWER, CADEN-SEC 10    | 39 MINER, DAVID ETAL-SEC 25       | 52 RUEBER, DAVID ETAL-SEC 30     |                                 |

T.86N.

# GENESEO DIRECTORY

R.13W.

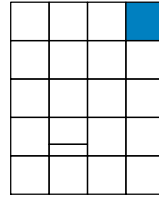

BLACK HAWK CO.

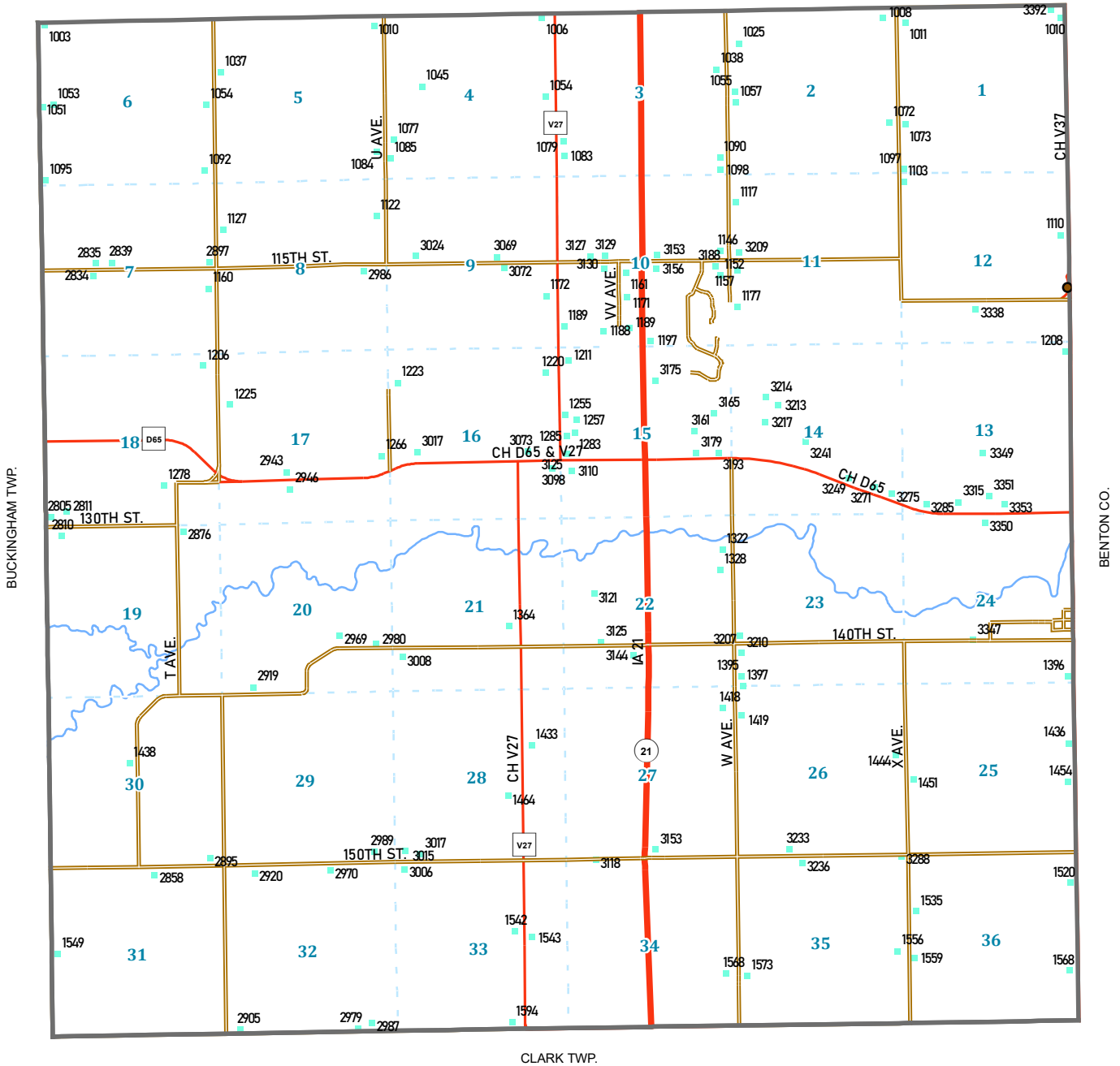

See page 75 for address ownership



T.86N.

# GRANT DIRECTORY

R.15W.

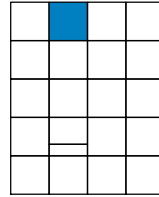

GRUNDY CO.

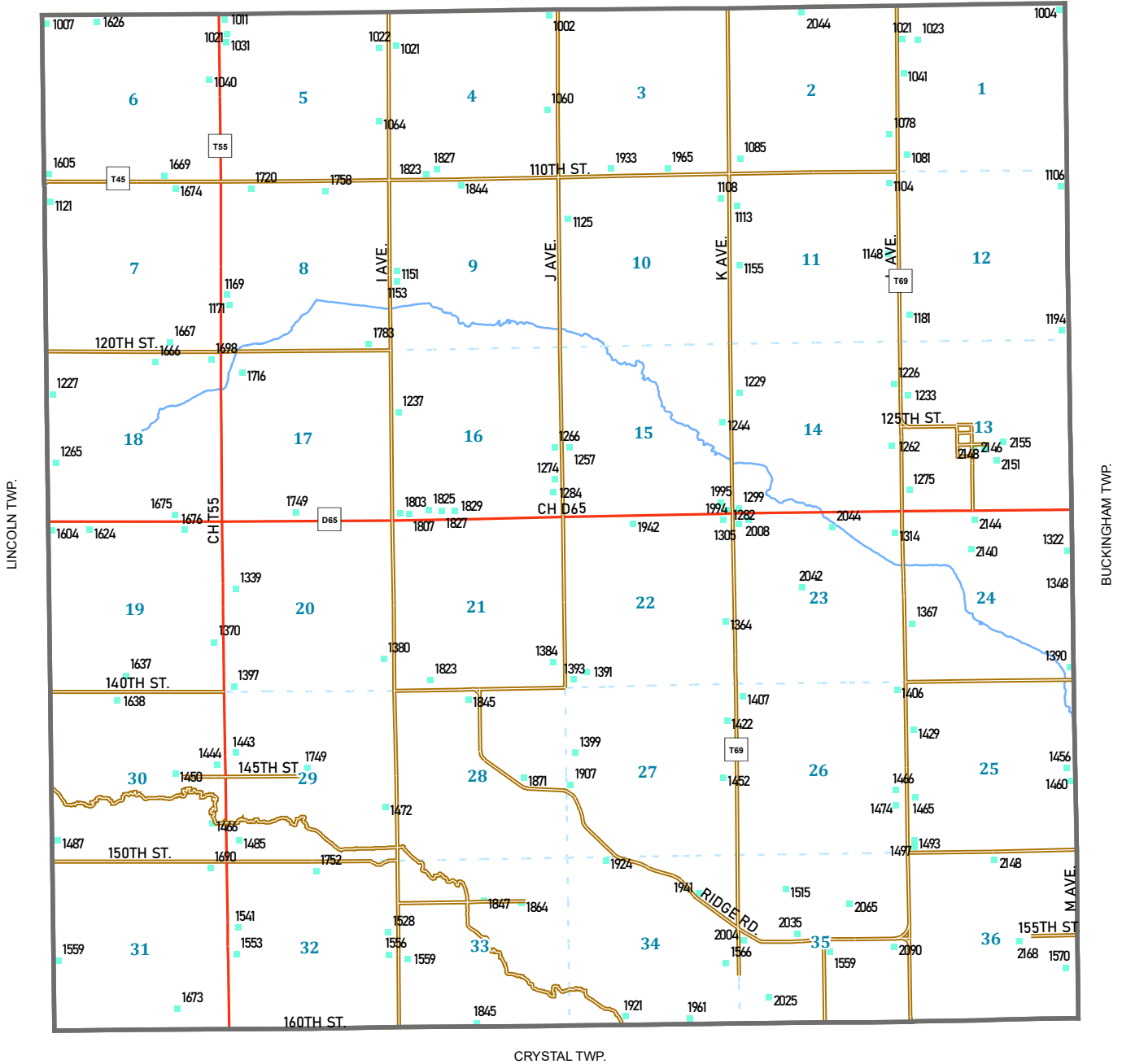

See page 76 for address ownership

T.82N.

HIGHLAND PLAT

R.16W.

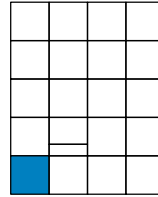

INDIAN VILLAGE TWP.

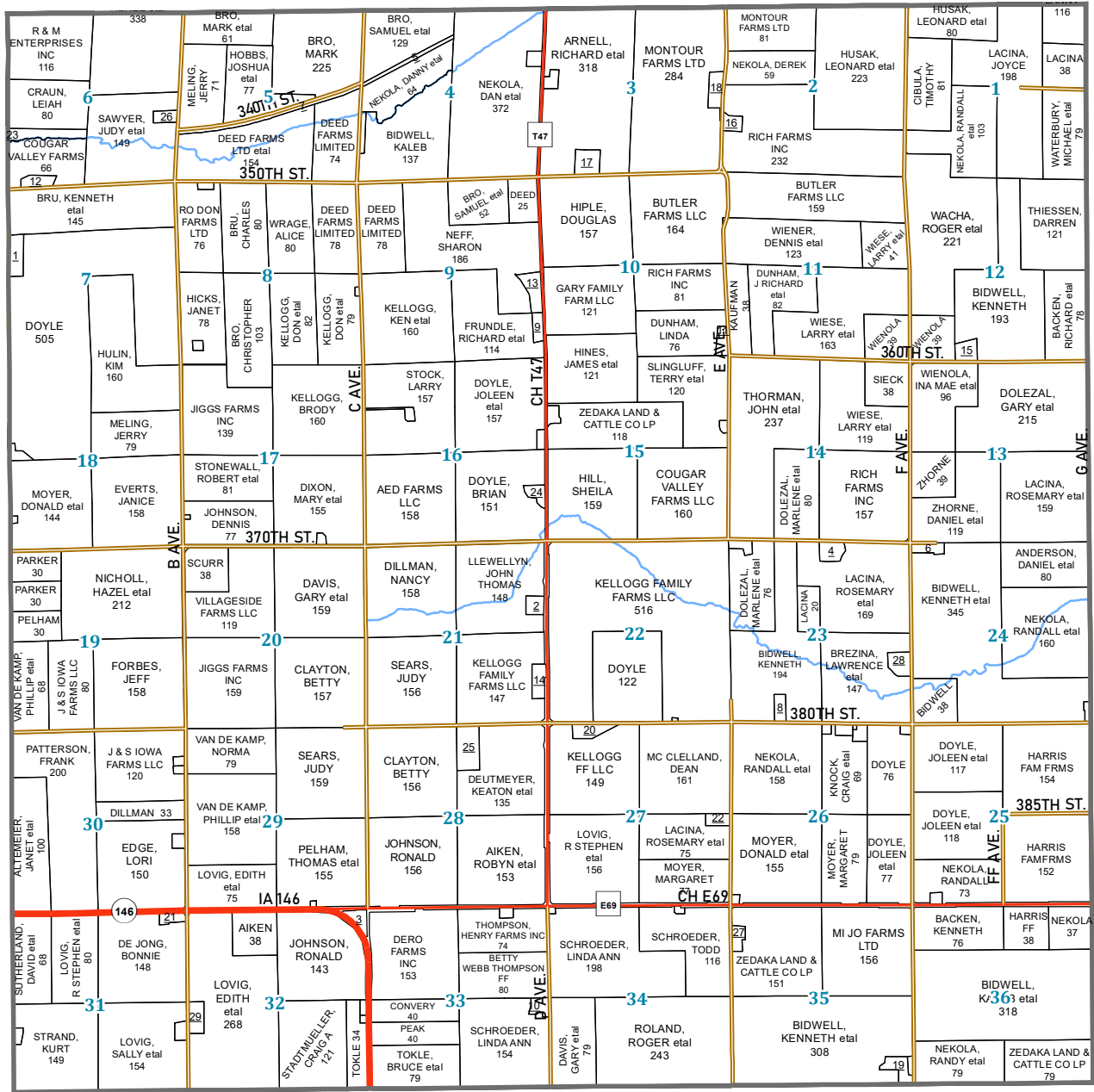

POWESHIEK CO.

- 1 ROSELAND, TIM-SEC 7
- 2 CAMPBELL, MARILYN-SEC 21
- 3 CHEDESTER, JASON-SEC 32
- 4 DOLEZAL, JAMES-SEC 23
- 5 DUNHAM, DUANE ETAL-SEC 4
- 6 DUNHAM, JAMES ETAL-SEC 24
- 7 DUNHAM, LINDA-SEC 5
- 8 GALLOWAY, DARWIN-SEC 23
- 9 GILLILAND, JOHN ETAL-SEC 9
- 10 GOODE, DAVID-SEC 33
- 11 HOUGHTON, JANET-SEC 10
- 12 HOUSE, TIGHE-SEC 6
- 13 IHDE, SAM-SEC 9
- 14 KIDS TRIBE PROPERTY-SEC 21
- 15 KRIEGEL, CURT ETAL-SEC 12
- 16 NEKOLA, DANNY ETAL-SEC 2
- 17 NEKOLA, DEREK-SEC 3
- 18 NEKOLA, DEREK-SEC 3
- 19 NEKOLA, RANDY ETAL-SEC 35
- 20 NYE, LONNIE-SEC 27
- 21 PIERCE, AARON ETAL-SEC 31
- 22 PROBASCO, DALE ETAL-SEC 27
- 23 R & M ENTERPRISES INC-SEC 6
- 24 RASMUSSEN, DARCY ETAL-SEC 16
- 25 SCHROEDER, TODD-SEC 28
- 26 SOY, JOSEPH ETAL-SEC 6
- 27 TOWNSEND, KYLE ETAL-SEC 35
- 28 WATERBURY, MYLES-SEC 23
- 29 WILLIAMS, DANIEL ETAL-SEC 32





T.84N.

HOWARD PLAT

R.15W.

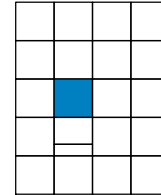

CRYSTAL TWP.

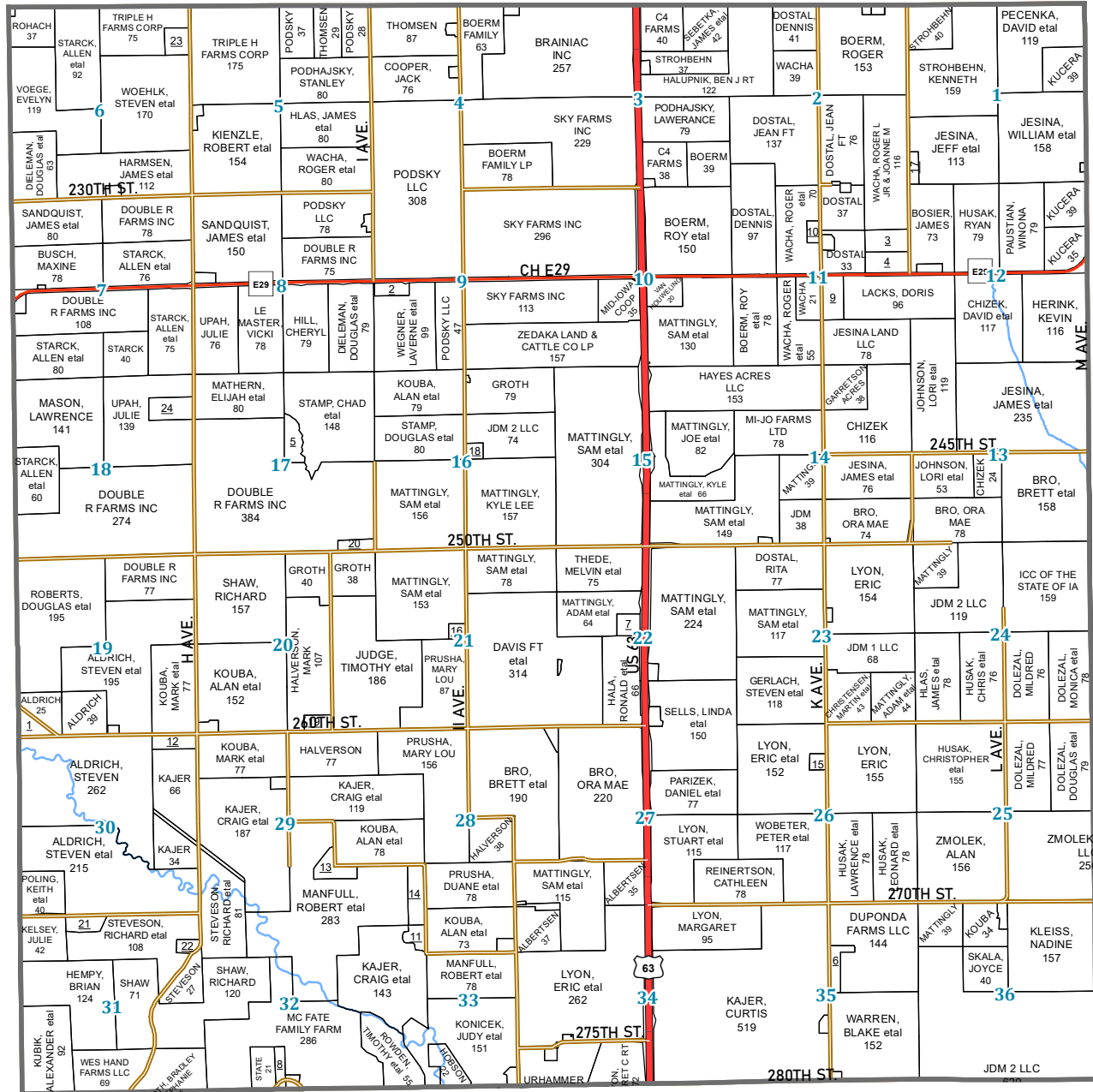

TOLEDO TWP.

- 1 ALDRICH, STEVEN-SEC 19
- 2 ANEWEEER, DANIEL ETAL-SEC 9
- 3 DOSTAL, CAROL-SEC 11
- 4 DOSTAL, ROGER-SEC 11
- 5 DOUBLE R FARMS INC-SEC 17
- 6 DVORAK, BRANDON-SEC 35
- 7 FAIRCLOTH, WILLIAM-SEC 22
- 8 GRAY, RODNEY ETAL-SEC 32
- 9 GROWMARK INC-SEC 11
- 10 HOSKEY, ELI-SEC 11
- 11 KAJER, RONALD-SEC 33
- 12 KOUBA, ALAN-SEC 30
- 13 KOUBA, MARK ETAL-SEC 29
- 14 KOUBA, MARK ETAL-SEC 28
- 15 LYON, ERIC ETAL-SEC 26
- 16 NAHLA FARMS LLC-SEC 21
- 17 NOVAK, JOHN-SEC 1
- 18 PRIME FARMS LLC-SEC 16
- 19 SHEETZ, DANIEL ETAL-SEC 20
- 20 SHOPE, STACEY-SEC 17
- 21 STEVESON, PAUL-SEC 31
- 22 STEVESON, RICHARD-SEC 31
- 23 THOMSEN, LE ROY ETAL-SEC 6
- 24 UPAH, JULIE-SEC 18

T.84N.

# HOWARD DIRECTORY

R.15W.

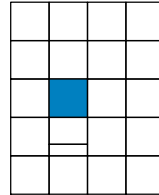

CRYSTAL TWP.

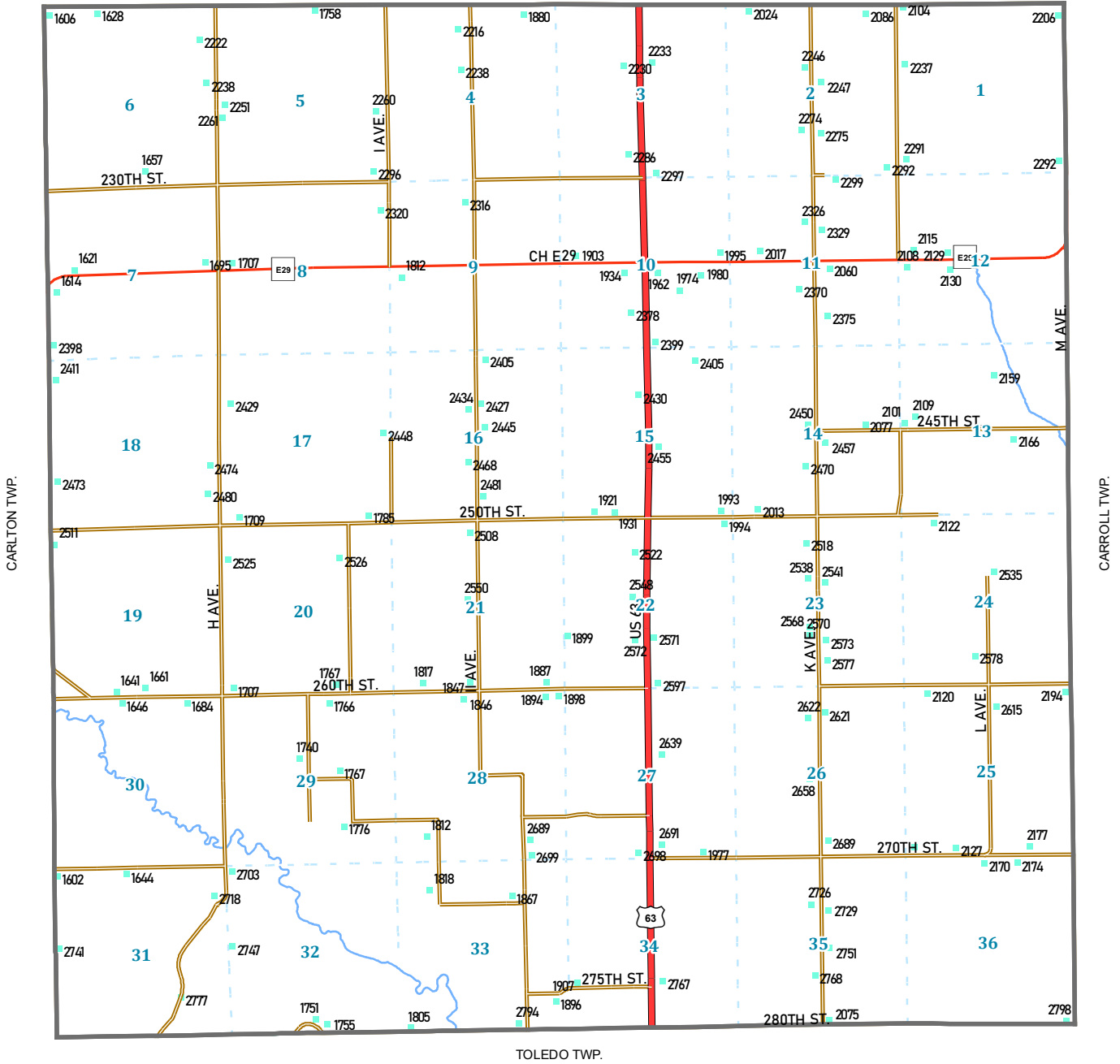

See page 77 for address ownership



T.83N.

# INDIAN VILLAGE DIRECTORY

R.16W.

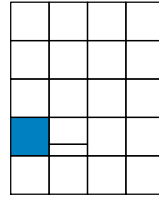

CARLTON TWP.

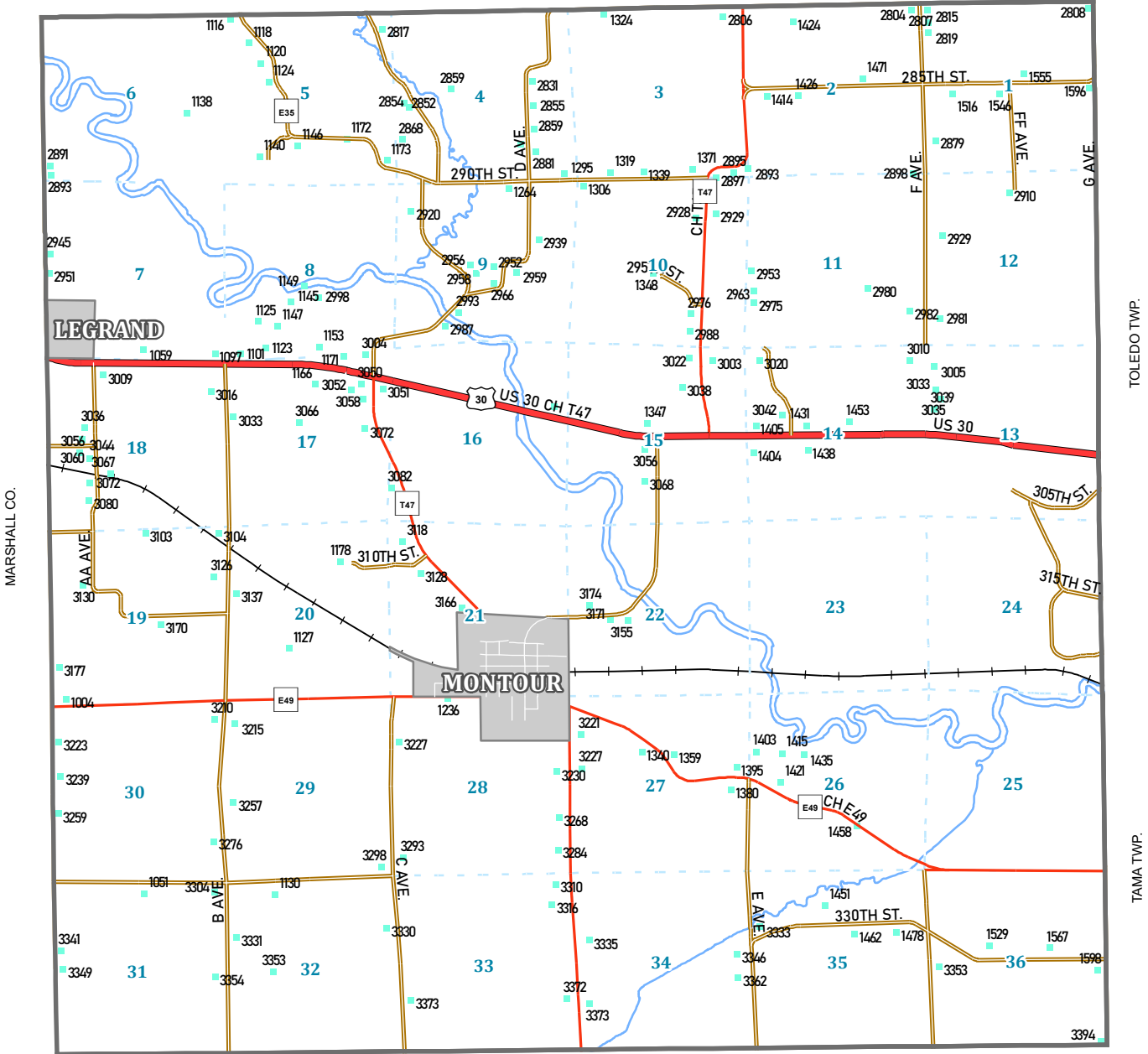

HIGHLAND TWP.

See page 78 for address ownership

T.86N.

LINCOLN PLAT

R.16W.

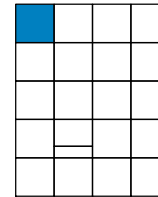

GRUNDY CO.

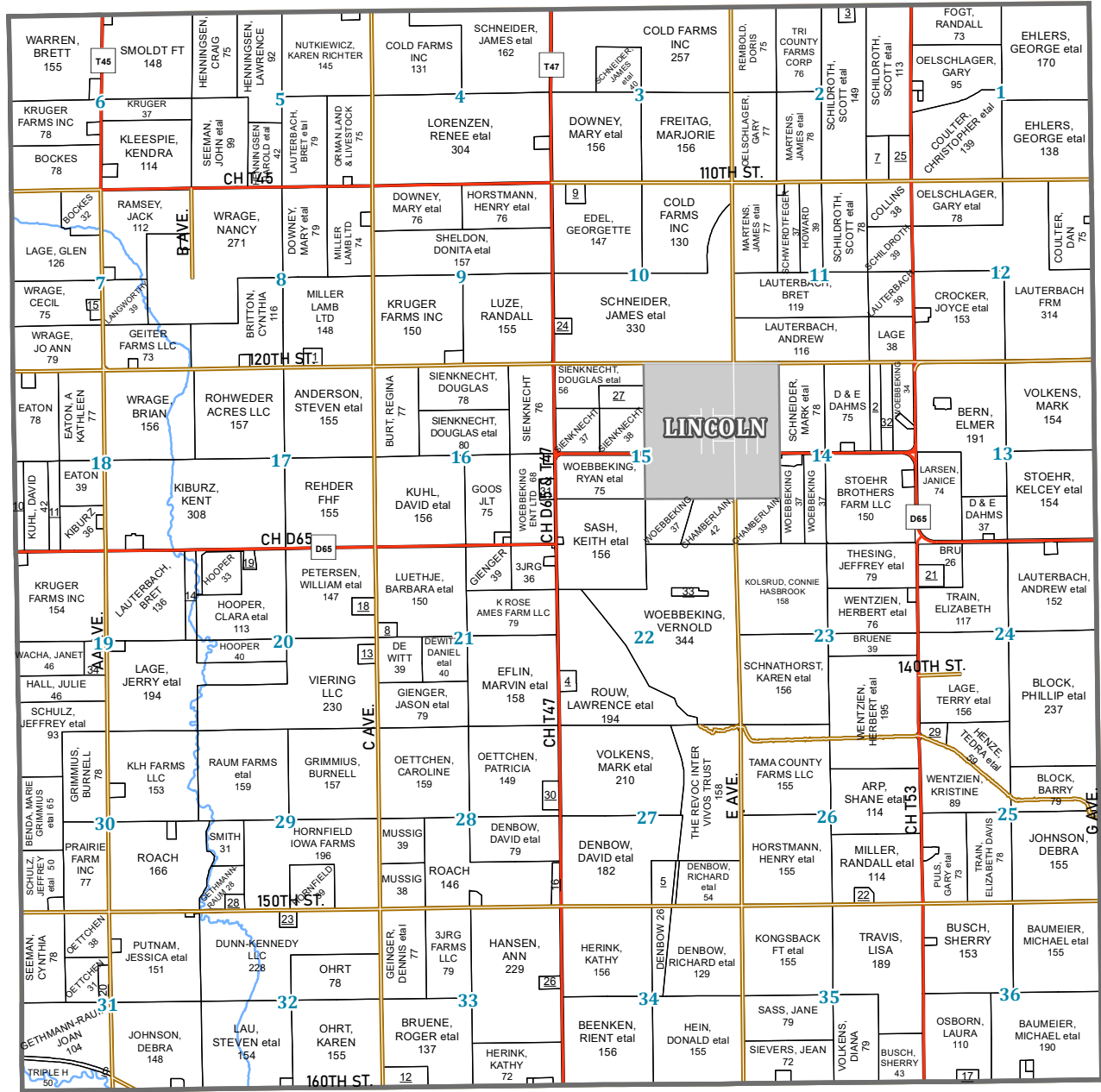

SPRING CREEK TWP.

- 1 BARTHOLOMEW, BRANDI ETAL-SEC 8
- 2 BOLTE, DAVID ETAL-SEC 14
- 3 CORMANEY, CRAIG-SEC 2
- 4 DE WITT, DANIEL ETAL-SEC 22
- 5 DENBOW, RICHARD ETAL-SEC 27
- 6 GRUNDY COUNTY IOWA-SEC 31
- 7 HOWARD, REBECCA-SEC 2
- 8 HUSAK, DIANE-SEC 21
- 9 INTERSTATE POWER & LIGHT-SEC 10
- 10 KUHL, AUDREY-SEC 18
- 11 KUHL, AUDREY-SEC 18
- 12 KUHL, THOMAS-SEC 33
- 13 LAGE, BRIAN ETAL-SEC 20
- 14 LAUTERBACH, PHILLIP-SEC 19
- 15 LEIFKER, DUSTIN-SEC 7
- 16 MAPLE HILL CEMETERY-SEC 28
- 17 OSBORN, JAMES ETAL-SEC 36
- 18 PETERSEN, WILLIAM ETAL-SEC 20
- 19 PETERSON, JOSH ETAL-SEC 20
- 20 PETERSON, JUDY ETAL-SEC 31
- 21 PLAHEH, CURTIS ETAL-SEC 24
- 22 PULS, COLTON ETAL-SEC 26
- 23 ROSELAND, TAYLOR ETAL-SEC 32
- 24 SCHNEIDER, JOHN ETAL-SEC 10
- 25 SCHWERTDFEGER, MARY-SEC 2
- 26 SHEPPARD, GUY-SEC 33
- 27 SIENKNECHT, DOUGLAS-SEC 15
- 28 SMITH, KEITH ETAL-SEC 29
- 29 WENTZIEN, HERBERT ETAL-SEC 25
- 30 WILSON, RICHARD ETAL-SEC 28
- 31 WOEBBEKING ENT LTD-SEC 16
- 32 WOEBBEKING, DOUG-SEC 14
- 33 WOEBBEKING, DUANE ETAL-SEC 22
- 34 WOEBBEKING, RYAN-SEC 19

T.86N.

# LINCOLN DIRECTORY

R.16W.

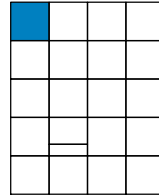

GRUNDY CO.

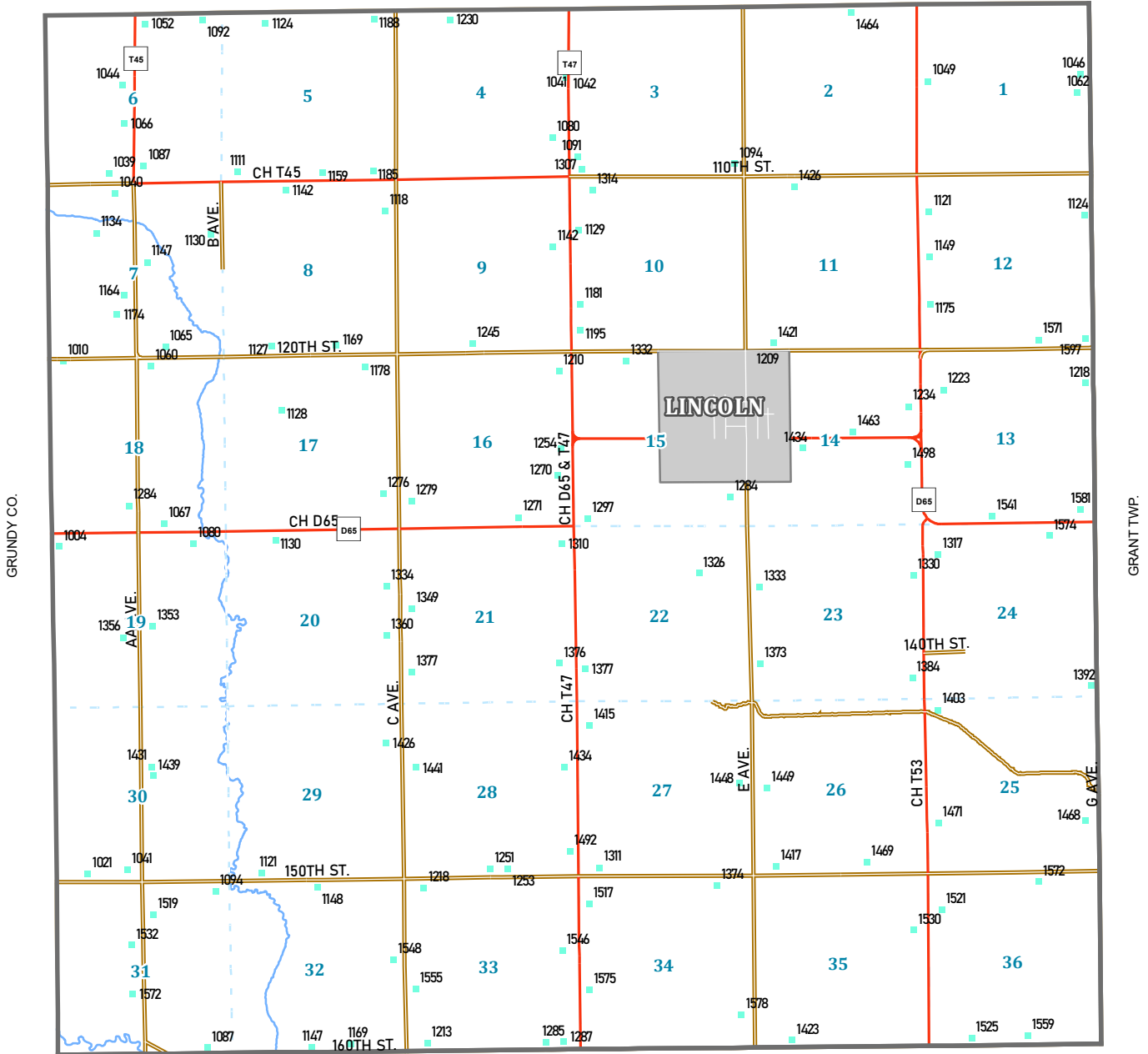

SPRING CREEK TWP.

See page 79 for address ownership

T.84N.

ONEIDA PLAT

R.13W.

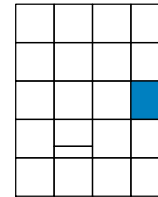

CLARK TWP.

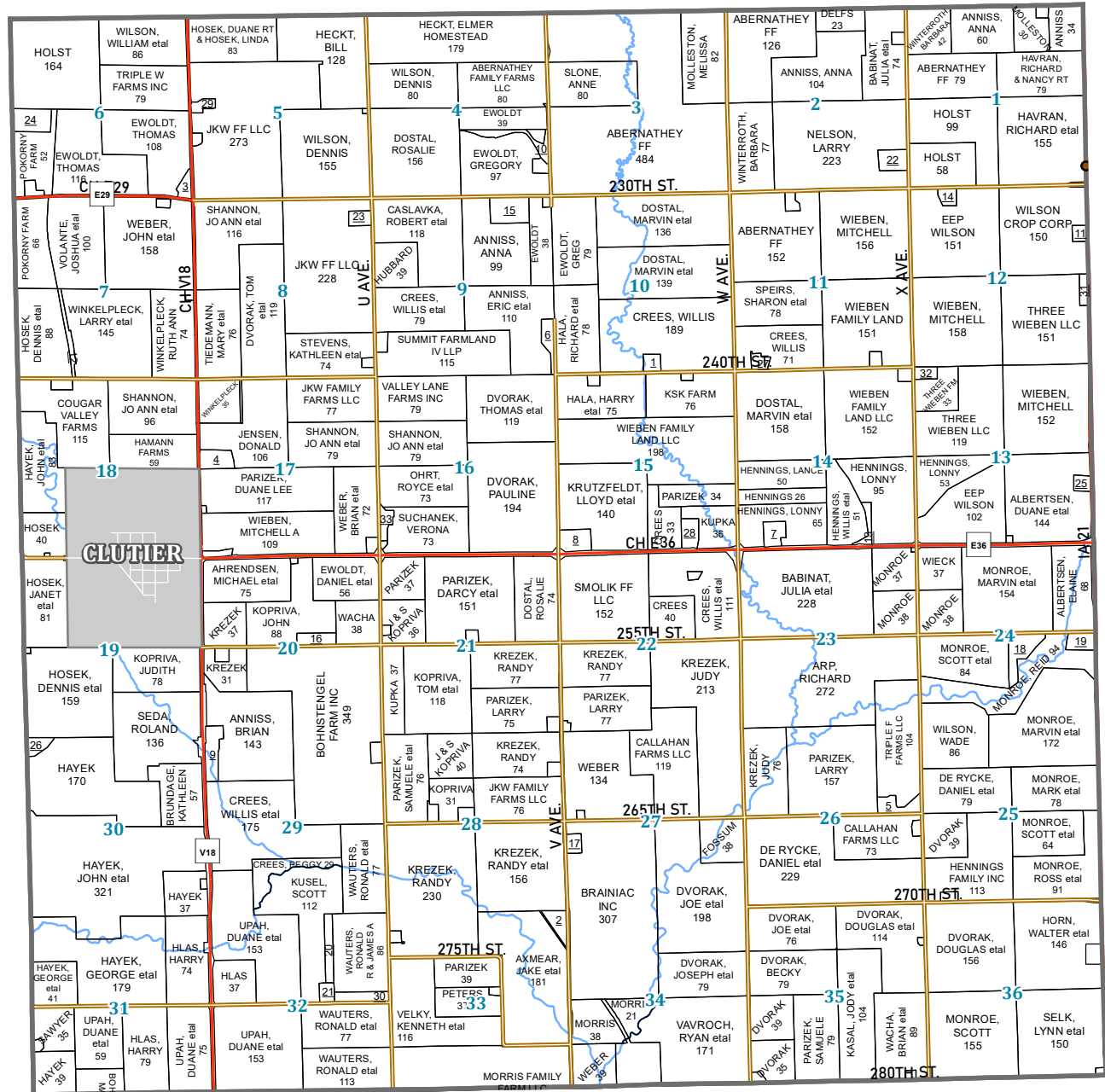

YORK TWP.

- |                                    |                                |                                |
|------------------------------------|--------------------------------|--------------------------------|
| 1 BABINAT, LEO ETAL-SEC 10         | 14 HENNING, WILLIS ETAL-SEC 12 | 27 STRAIT, GLENN ETAL-SEC 11   |
| 2 BEHRENS, CHRISTOPHER ETAL-SEC 33 | 15 HOSEK, JUSTIN-SEC 9         | 28 UPAH, NATHAN ETAL-SEC 15    |
| 3 BINDER, CONNIE-SEC 6             | 16 J & S KOPRIVA FARMS-SEC 20  | 29 VOLANTE, JOSHUA-SEC 5       |
| 4 CALOUD, DELBERT-SEC 17           | 17 JOHNSON, LARRY ETAL-SEC 27  | 30 WALKER, CAROLYN-SEC 32      |
| 5 DE RYCKE, DANIEL ETAL-SEC 26     | 18 MONROE, MARVIN ETAL-SEC 24  | 31 WHIPPLE, ROBERT ETAL-SEC 12 |
| 6 DEGNER, ELAINE-SEC 9             | 19 MONROE, MARVIN ETAL-SEC 24  | 32 WIEBEN, MICHAEL ETAL-SEC 13 |
| 7 FAMILY LIVESTOCK-SEC 14          | 20 MORRIS, KEITH ETAL-SEC 32   | 33 WOOD, PAUL-SEC 16           |
| 8 FEHR, CHRIS-SEC 15               | 21 MORRIS, ADRIENNE-SEC 2      |                                |
| 9 FEHR, VIKI-SEC 29                | 22 NELSON, ADRIENNE-SEC 2      |                                |
| 10 HACH, RICHARD ETAL-SEC 4        | 23 PINNACLE PORK INC-SEC 8     |                                |
| 11 HADACHEK, JON-SEC 12            | 24 POKORNY, MARK-SEC 6         |                                |
| 12 HARRISON, STEVE ETAL-SEC 7      | 25 SEBETKA, STEVE ETAL-SEC 13  |                                |
| 13 HENNING, LONNY-SEC 14           | 26 SIENKNECHT, COLIN-SEC 30    |                                |



T.84N.

ONEIDA DIRECTORY

R.13W.

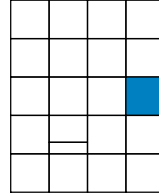

CLARK TWP.

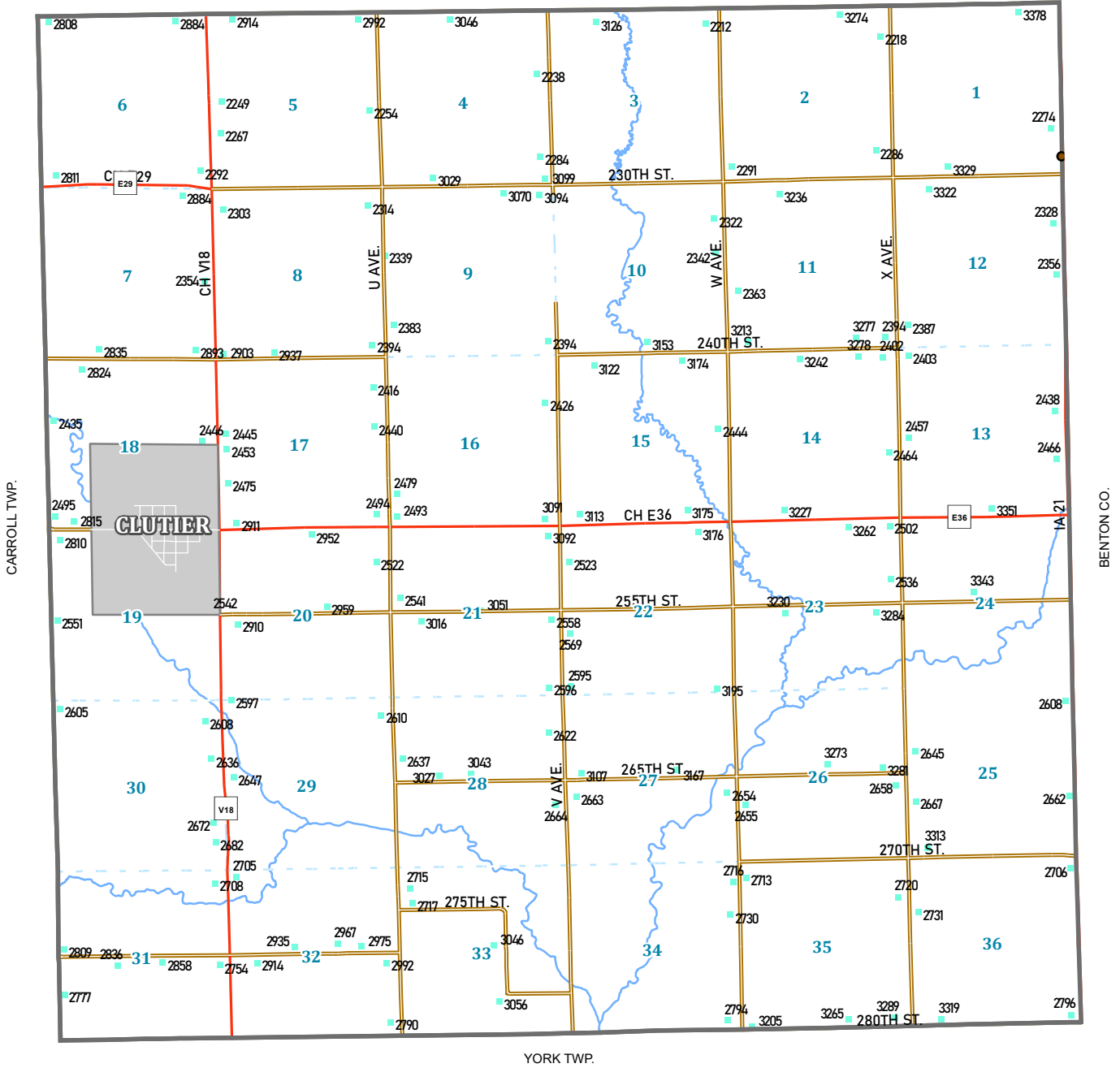

See page 79 for address ownership

T.83N.

OTTER CREEK PLAT

R.14W.

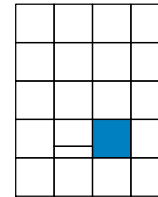

CARROLL TWP.

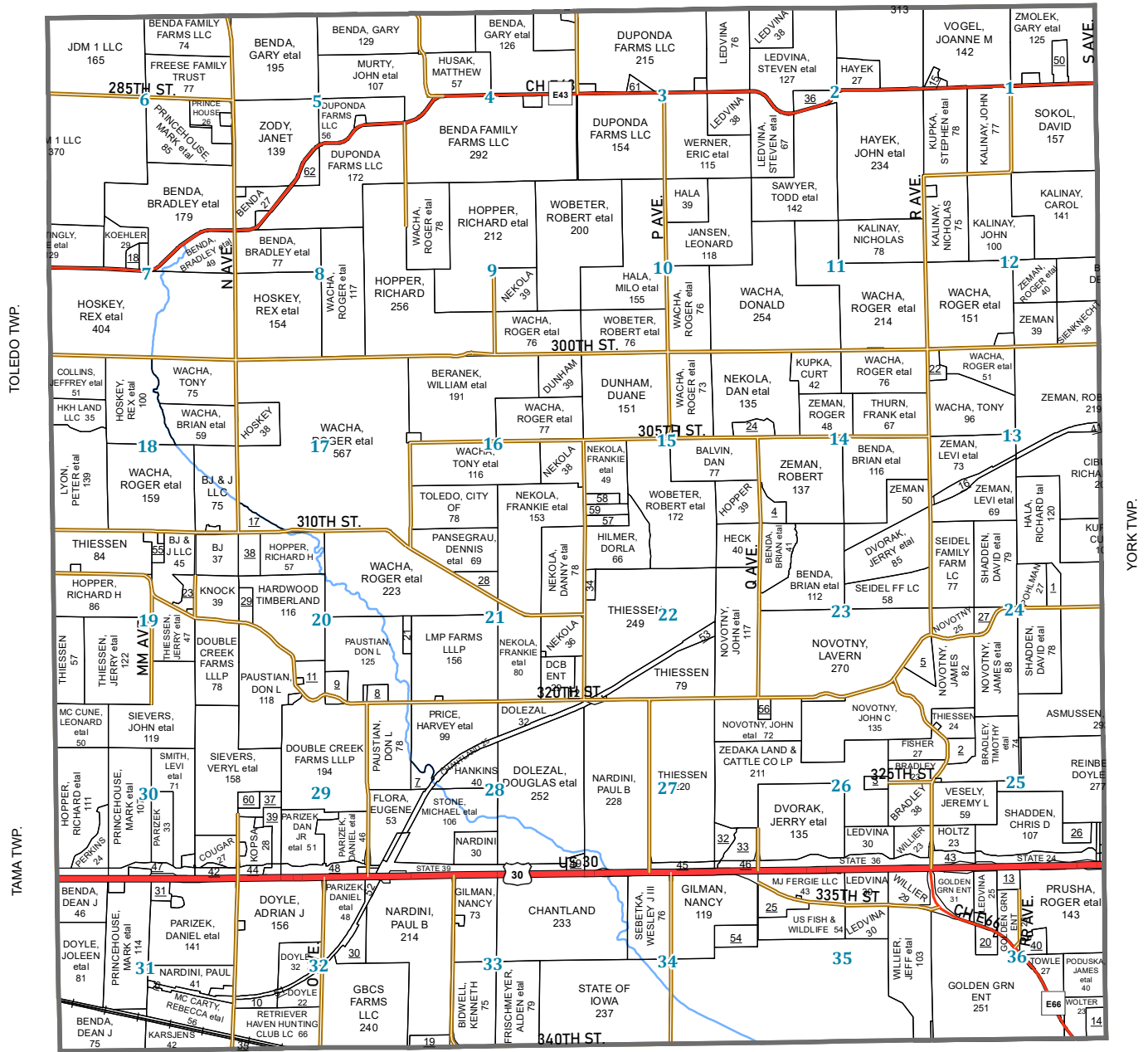

RICHLAND TWP.

- 1 BOLDT, ROGER ETAL-SEC 24
- 2 BRADLEY, TIMOTHY ETAL-SEC 25
- 3 BUFFALO, JAMES ETAL-SEC 26
- 4 CARNEY, JAMES ETAL-SEC 14
- 5 CIBULA, DUANE ETAL-SEC 23
- 6 CONRAD, KRISTINA ETAL-SEC 31
- 7 DOUBLE CREEK FARMS-SEC 28
- 8 DOUBLE CREEK FARMS-SEC 20
- 9 DOUBLE CREEK FARMS-SEC 20
- 10 DOYLE, ADRIAN J-SEC 32
- 11 DOYLE, BRENDA L ETAL-SEC 20
- 12 DOYLE, DANIEL ETAL-SEC 21
- 13 DUNNING, MATTHEW-SEC 36
- 14 HADISH, CYNTHIA-SEC 36
- 15 HEISER, GERALD-SEC 1
- 16 HURST, JAMES ETAL-SEC 13
- 17 IMHOFF, JOSEPH ETAL-SEC 17
- 18 KALINAY, WYATT ETAL-SEC 7
- 19 KOPSA, DOLORES-SEC 33
- 20 LEDVINA FARMS, LLC-SEC 36
- 21 LMP FARMS LLLP-SEC 20
- 22 LUCKY PENNY SWINE LLC-SEC 13
- 23 LUX, TROY ETAL-SEC 19
- 24 MILLER, WADE-SEC 14
- 25 MJ FERGIE LLC-SEC 35
- 26 MUSEL WETLANDS LLC-SEC 25
- 27 NOVOTNY, JAMES ETAL-SEC 24
- 28 PANSEGRAU, DENNIS ETAL-SEC 21
- 29 PANSEGRAU, DUSTIN-SEC 20
- 30 PARIZEK, DANIEL ETAL-SEC 32
- 31 PARIZEK, DANIEL ETAL-SEC 31
- 32 POPELKA, ERIC-SEC 27
- 33 POPELKA, ERIC ETAL-SEC 27
- 34 PRATT, BRITT ETAL-SEC 22
- 35 RETRIEVER HAVEN HUNTING-SEC 32
- 36 SAWYER, TODD ETAL-SEC 2
- 37 SCHUETT, DUSTIN ETAL-SEC 29
- 38 SMITH, JAMES ETAL-SEC 20
- 39 SMITH, JODY ETAL-SEC 29
- 40 SMITH, RANDY ETAL-SEC 36
- 41 SMITH, ROBERT-SEC 13
- 42 STATE OF IOWA-SEC 30
- 43 STATE OF IOWA-SEC 25
- 44 STATE OF IOWA-SEC 29
- 45 STATE OF IOWA-SEC 27
- 46 STATE OF IOWA-SEC 27
- 47 STATE OF IOWA-SEC 30
- 48 STATE OF IOWA-SEC 29
- 49 STATE OF IOWA-SEC 28
- 50 STECHCON, BEAU-SEC 1
- 51 STRELLNER, VERLYN-SEC 32
- 52 STRELLNER, VERLYN-SEC 32
- 53 THIESSEN, MARLENE-SEC 22
- 54 US FISH & WILDLIFE -SEC 34
- 55 UPAH, STANLEY-SEC 19
- 56 UPAH, THOMAS ETAL-SEC 26
- 57 WACHA, TONY-SEC 15
- 58 WACHA, TONY-SEC 15
- 59 WACHA, TONY-SEC 15
- 60 WEITZELL, KIRK-SEC 29
- 61 WOBETER, ROBERT ETAL-SEC 3
- 62 ZODY, JANET-SEC 5

T.83N.

# OTTER CREEK DIRECTORY

R.14W.

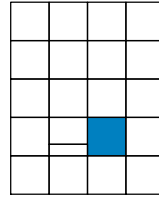

CARROLL TWP.

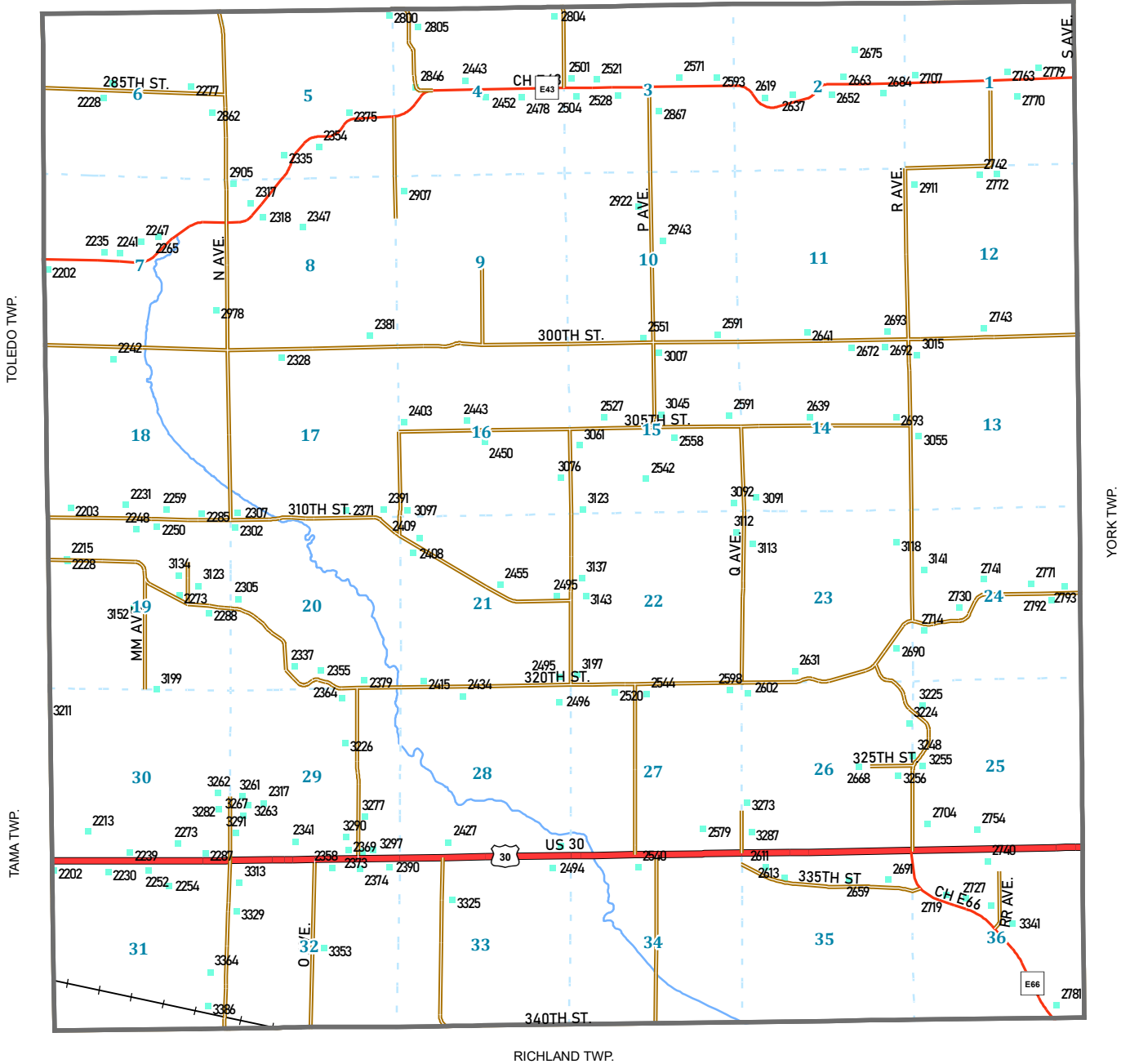

RICHLAND TWP.

See page 80 for address ownership

T.85N.

PERRY PLAT

R.14W.

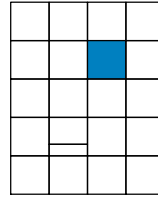

BUCKINGHAM TWP.

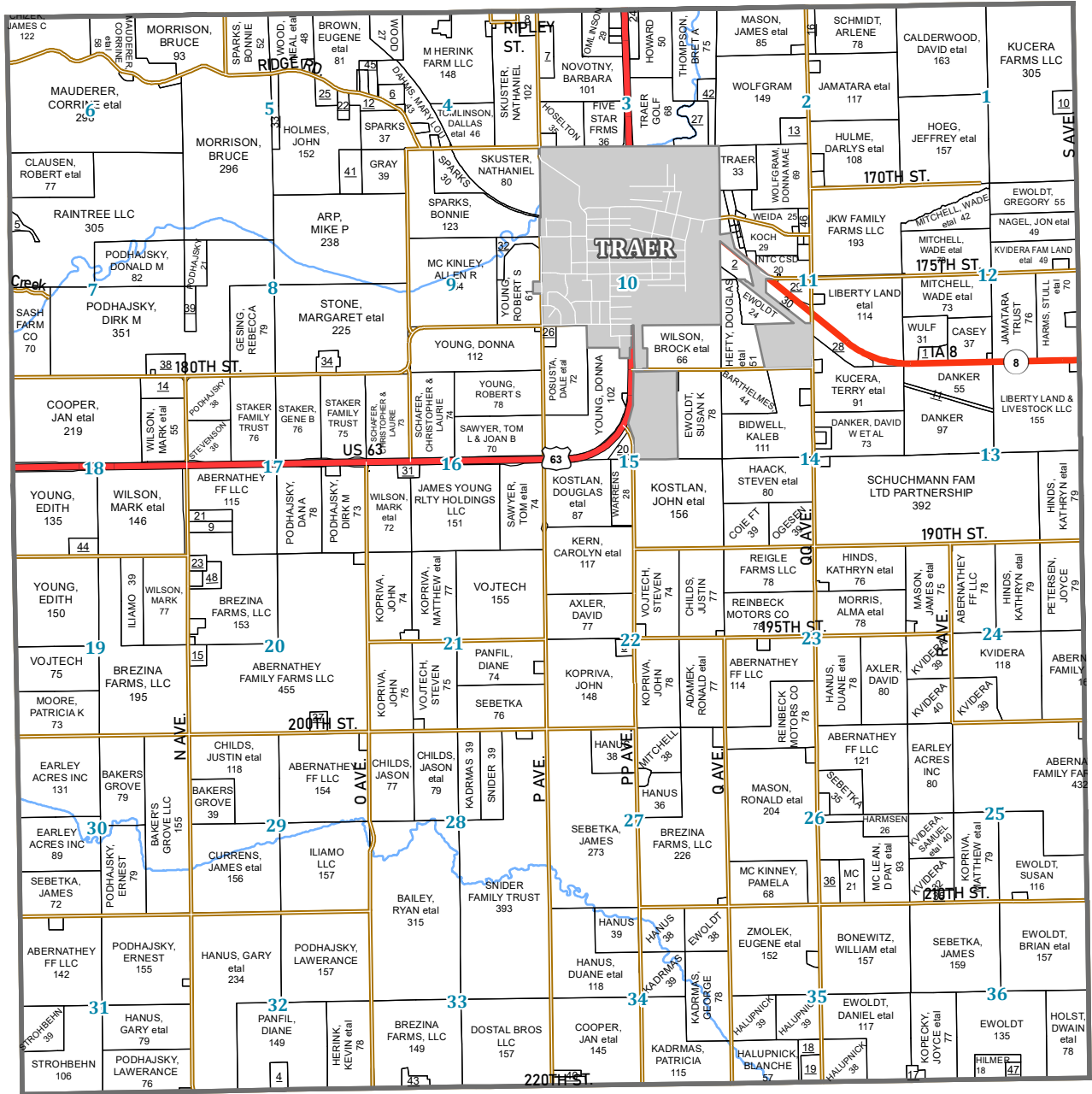

CARROLL TWP.

- |                               |                                 |                                  |                                |
|-------------------------------|---------------------------------|----------------------------------|--------------------------------|
| 48 SALT CREEK WIND LLC-SEC 20 | 13 EDGERLY, WILLIAM ETAL-SEC 2  | 26 KUCERA, BARRY-SEC 10          | 39 PODHAJSKY, DONALD-SEC 8     |
| 1 AURORA COOP-SEC 12          | 14 ESPENSCHIED, BEN ETAL-SEC 18 | 27 KUCERA, DENNIS ETAL-SEC 3     | 40 RICKELS, ERIC ETAL-SEC 34   |
| 2 AWE SERVICE -SEC 11         | 15 EWOLDT, FAYE LOU-SEC 20      | 28 LIBERTY LAND ETAL-SEC 11      | 41 SPARKS, BONNIE ETAL-SEC 5   |
| 3 AXLER, DAVID-SEC 22         | 16 GRAY, ZANE-SEC 2             | 29 LIBERTY LAND ETAL-SEC 11      | 42 TRAER, CITY OF-SEC 3        |
| 4 BAILEY, RYAN ETAL-SEC 32    | 17 HALL, ALLISON ETAL-SEC 36    | 30 LIBERTY LAND ETAL-SEC 11      | 43 TYLER, TIMOTHY-SEC 33       |
| 5 BRADLEY, JOHN-SEC 7         | 18 HALUPNICK, JACK-SEC 35       | 31 JENKINS, IAN-SEC 16           | 44 WAGNER, JOHN ETAL-SEC 18    |
| 6 BRADLEY, LYNUS ETAL-SEC 4   | 19 HANUS, DUANE ETAL-SEC 35     | 32 MC EWEN, ERIC ETAL-SEC 5      | 45 WALKER, MARSHALL ETAL-SEC 4 |
| 7 BUCKINGHAM CEMETERY-SEC 3   | 20 HANUS, DUANE ETAL-SEC 15     | 33 MC KEE, REX ETAL-SEC 5        | 46 WALTEMATE, CAROL ANN-SEC 11 |
| 8 BUFFINGTON, MARTIN-SEC 4    | 21 ILIAMO LLC-SEC 17            | 34 MC KINLEY, DAVID ETAL-SEC 8   | 47 DVORAK, LINDA-SEC 36        |
| 9 CURRENS, JAMES ETAL-SEC 17  | 22 INGLE, DAVID ETAL-SEC 5      | 35 MC KINLEY, VICTOR ETAL-SEC 25 |                                |
| 10 DANKER, HUNTER-SEC 1       | 23 ITC MIDWEST LLC-SEC 17       | 36 MOORE, PATRICIA-SEC 26        |                                |
| 11 DANKER, JOHN ETAL-SEC 13   | 24 KETTER, KURT ETAL-SEC 3      | 37 NUNNALLY, SHAWN ETAL-SEC 20   |                                |
| 12 DOSTAL, MARTIN ETAL-SEC 4  | 25 KLADIVO, THOMAS ETAL-SEC 5   | 38 PODHAJSKY, DONALD-SEC 7       |                                |

T.85N.

# PERRY DIRECTORY

R.14W.

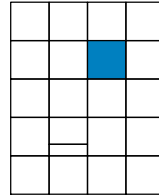

BUCKINGHAM TWP.

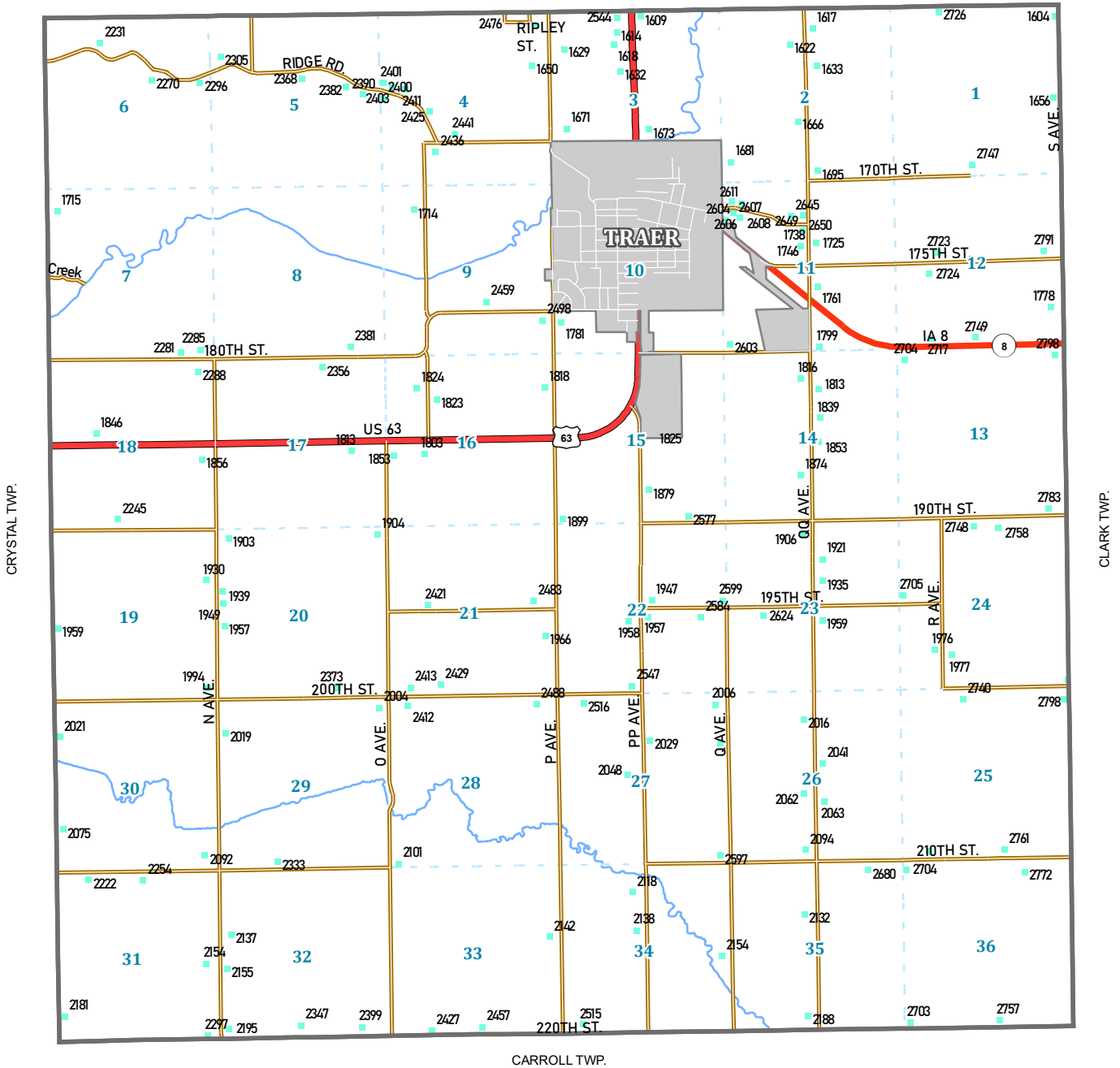

CARROLL TWP.

See page 81 for address ownership

T.82N.

RICHLAND PLAT

R.14W.

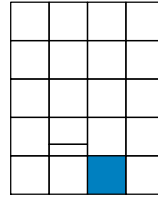

OTTER CREEK TWP.

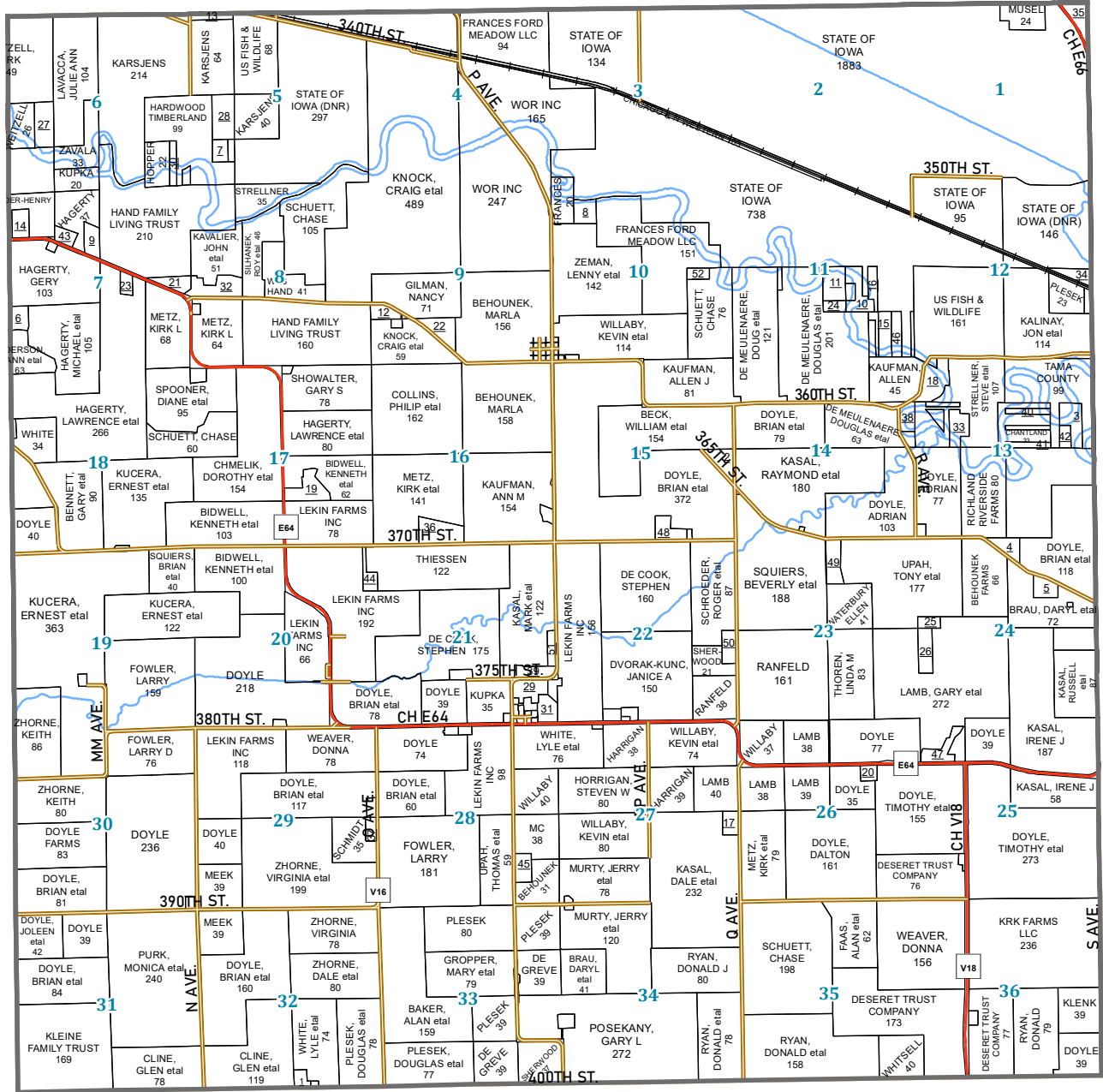

POWESHIEK CO.

- 1 BARRON, RAFAELA ETAL-SEC 32
- 2 BECK, ROBERT ETAL-SEC 15
- 3 BEHOUNEK, DONALD ETAL-SEC 13
- 4 BEHOUNEK, KEVIN ETAL-SEC 24
- 5 BENEFIELD, JOHN ETAL-SEC 24
- 6 BLOCKER, KENNETH ETAL-SEC 7
- 7 BRADLEY, RONALD-SEC 5
- 8 CARLSON, DONALD ETAL-SEC 10
- 9 CHMELIK, ALLEN ETAL-SEC 7
- 10 DNR-SEC 11
- 11 FRANCES FORD MEADOW-SEC 11
- 12 GILMAN, NANCY-SEC 9
- 13 HARDWOOD TIMBERLAND-SEC 5
- 14 HENRY, PATRICK ETAL-SEC 7
- 15 IA DNR-SEC 11
- 16 IA DNR-SEC 11
- 17 KASAL, EVA-SEC 27
- 18 KAUFMAN, ALLEN-SEC 13
- 19 KAUFMAN, CRYSTAL-SEC 17
- 20 KAUFMAN, CURTISS ETAL-SEC 26
- 21 KAVALIER, JOHN ETAL-SEC 7
- 22 KNOCK, CRAIG ETAL-SEC 9
- 23 KOCH, GRANT ETAL-SEC 7
- 24 KOLASH, RICHARD-SEC 11
- 25 LAMB, GARY ETAL-SEC 24
- 26 LAMB, GARY ETAL-SEC 24
- 27 LAVACCA, JULIE-SEC 6
- 28 LAVACCA, JULIE-SEC 5
- 29 LEKIN FARMS ETAL-SEC 21
- 30 MAY DAY RT-SEC 6
- 31 MC GREW, JARED ETAL-SEC 21
- 32 METZ, KIRK-SEC 8
- 33 MUSSEL WETLANDS LLC-SEC 13
- 34 PLESEK, JOE ETAL-SEC 12
- 35 PODUSKA, DANIEL-SEC 1
- 36 ROZEVINK, RALPH ETAL-SEC 16
- 37 SCHMIDT, JOHN ETAL-SEC 29
- 38 SMITH INVESTMENTS-SEC 21
- 39 STOCHL, MARVIN-SEC 21
- 40 STOUWIE, DONNA-SEC 13
- 41 STRELLNER, STEVE-SEC 13
- 42 STRELLNER, STEVE ETAL-SEC 13
- 43 STRUVE, KEITH ETAL-SEC 7
- 44 THIESSEN, COREY ETAL-SEC 20 & 21
- 45 THIESSEN, JEFFREY ETAL-SEC 28
- 46 TURNER, GERALD ETAL-SEC 11
- 47 UPAH, JEFFREY-SEC 26
- 48 UPAH, TANNER-SEC 15
- 49 WATERBURY, ELLEN-SEC 23
- 50 WILLABY, JOEL ETAL-SEC 22
- 51 YANG, LASALU ETAL-SEC 21
- 52 ZEMAN, LENNY ETAL-SEC 10

T.82N.

# RICHLAND DIRECTORY

R.14W.

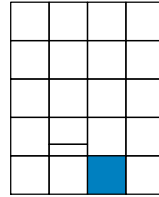

OTTER CREEK TWP.

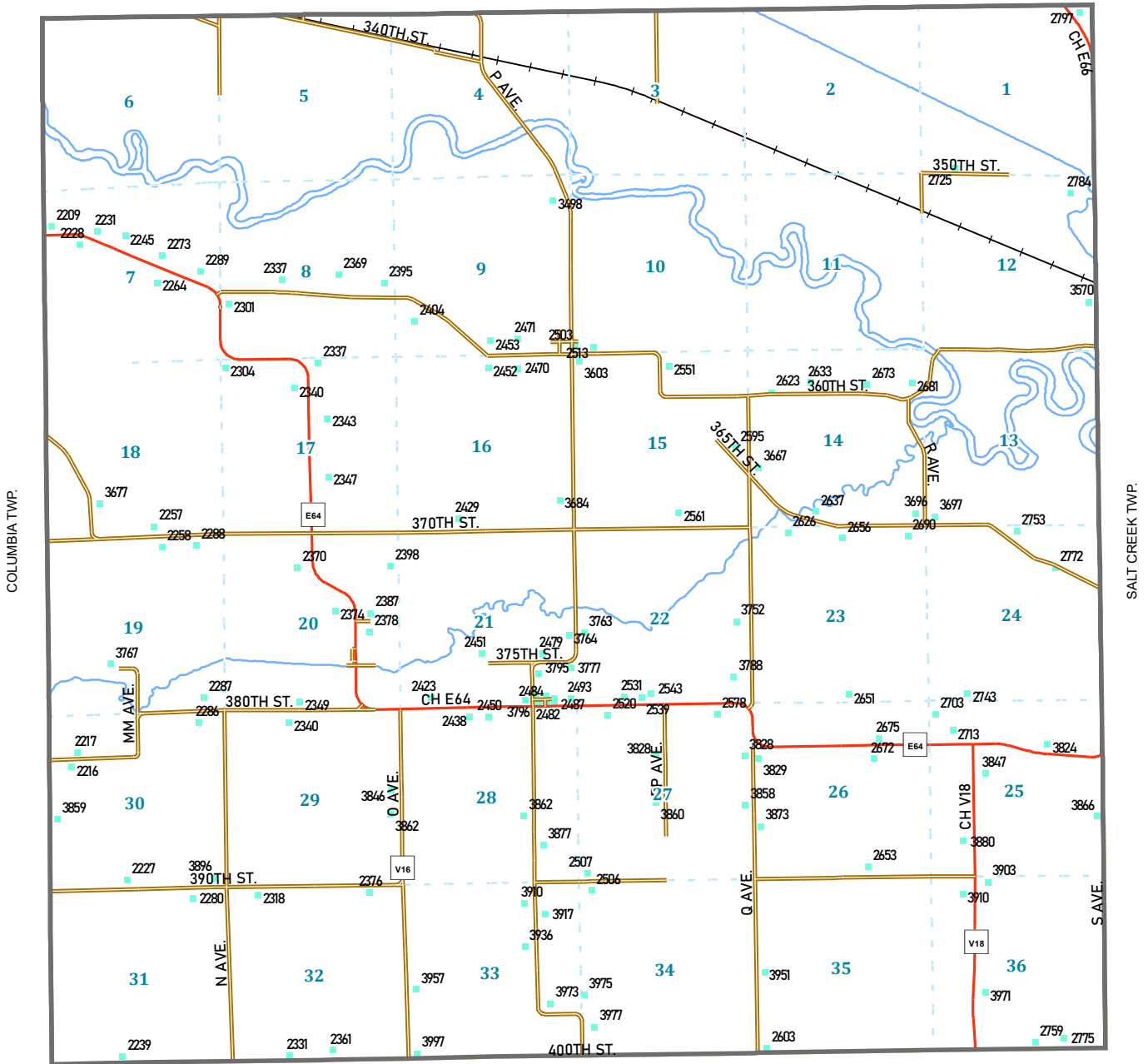

POWESHIEK CO.

See page 81 for address ownership

T.82N.

SALT CREEK PLAT

R.13W.

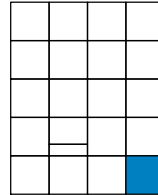

YORK TWP.

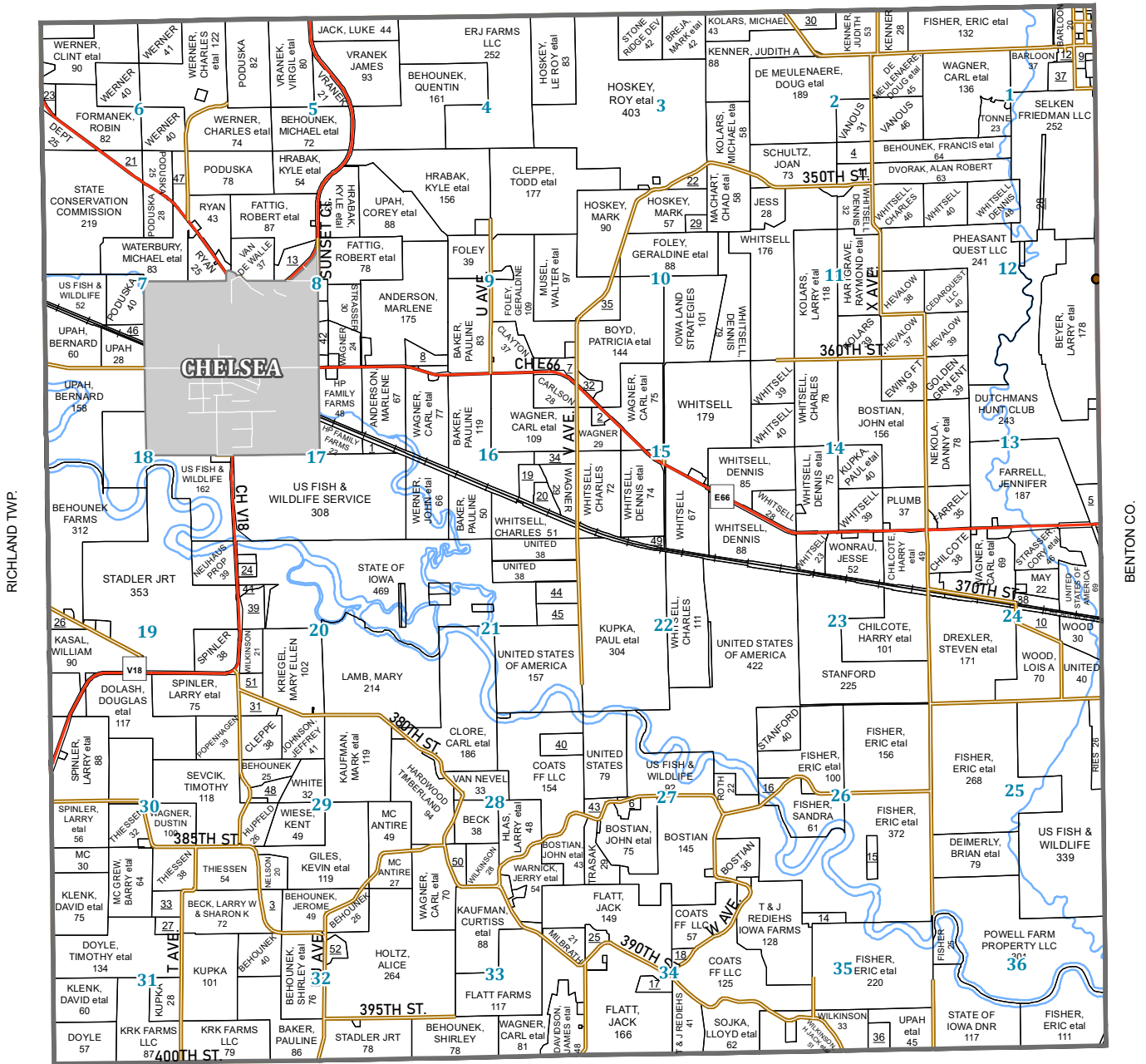

POWESHIEK CO.

- 1 ANDERSON, MARLENE-SEC 17
- 2 BALVIN, JASON ETAL-SEC 15
- 3 BECK, LARRY ETAL-SEC 32
- 4 BEHOUNEK, FRANCIS ETAL-SEC 2
- 5 BELLE PLAINE, CITY OF-SEC 13
- 6 BOSTIAN, WILLIAM -SEC 27
- 7 CARLSON, DOUGLAS-SEC 16
- 8 CHELSEA ACRES LLC-SEC 9
- 9 CHILCOTE, RICKY ETAL-SEC 1
- 10 DREXLER, STEVEN ETAL-SEC 24
- 11 DVORAK, ALAN-SEC 2
- 12 FARR, HAWANDA-SEC 1
- 13 FATTIG, GARY ETAL-SEC 8
- 14 FISHER, ERIC ETAL-SEC 35
- 15 FISHER, ERIC ETAL-SEC 26
- 16 FISHER, SANDRA-SEC 26
- 17 FLATT, JACK-SEC 34
- 18 FLATT, JACK-SEC 34
- 19 FOLEY, GERALDINE-SEC 16
- 20 FOLEY, GERALDINE ETAL-SEC 16
- 21 GROENENBOOM, BETH-SEC 6
- 22 HOSKEY, LE ROY ETAL-SEC 3
- 23 IA DNR-SEC 6
- 24 JACOBI, JUSTIN ETAL-SEC 20
- 25 JACOBI, TRAVIS ETAL-SEC 34
- 26 KASAL, RUSSELL ETAL-SEC 19
- 27 KELLEY, KURTIS-SEC 31
- 28 KESL, ROBERT-SEC 12
- 29 KESSLER, JACOB ETAL-SEC 10
- 30 KOLARS, MICHAEL-SEC 2
- 31 KRIEDEL, MARY ELLEN-SEC 20
- 32 LARIMER, BENJAMIN-SEC 15
- 33 MC GREW, BARRY ETAL-SEC 31
- 34 MUSEL, WALTER ETAL-SEC 16
- 35 MUSEL, WALTER ETAL-SEC 10
- 36 PETERSON, GARY-SEC 35
- 37 PURK, DONALD ETAL-SEC 1
- 38 SCHMINKE, DOUGLAS-SEC 24
- 39 SPINLER, LARRY ETAL-SEC 20
- 40 SQUIERS, LUKE-SEC 28
- 41 STADLER JRT ETAL-SEC 20
- 42 STADLER JRT ETAL-SEC 8
- 43 TRASAK, RICK ETAL-SEC 27
- 44 USA-SEC 21
- 45 US FISH & WILDLIFE SERVICE-SEC 21
- 46 UPAH, BERNARD-SEC 7
- 47 WATERBURY, MICHAEL ETAL-SEC 6
- 48 WHITE, SHANE ETAL-SEC 29
- 49 WHITSELL, CHARLES - SEC 15
- 50 WILKINSON, DIANE-SEC 28
- 51 WILKINSON, H JACK-SEC 20
- 52 WISE, CRAIG ETAL-SEC 32



T.82N.

# SALT CREEK DIRECTORY

R.13W.

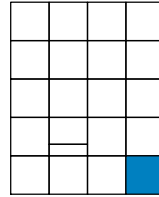

YORK TWP.

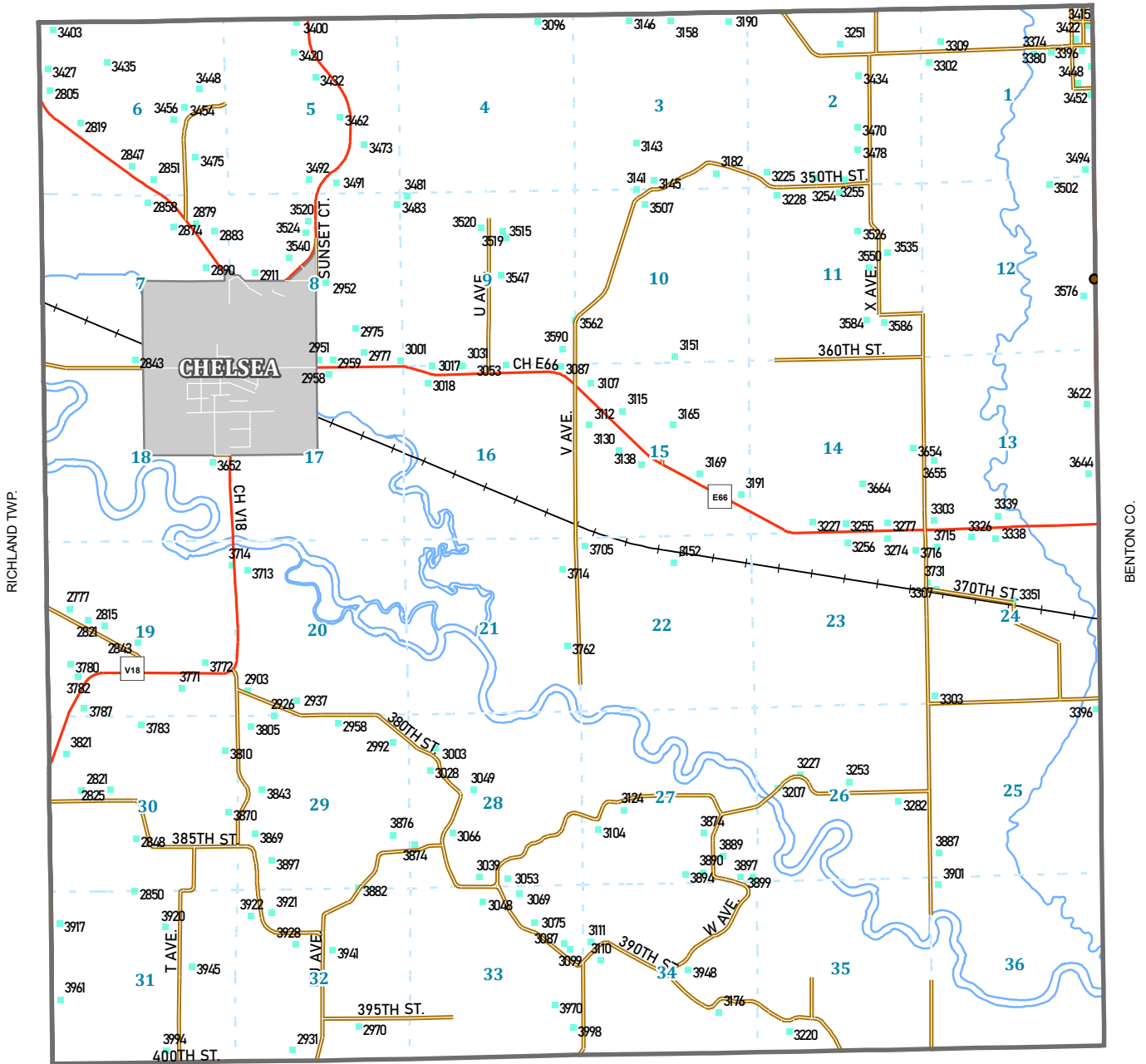

POWESHIEK CO.

See page 82 for address ownership

T.85N.

SPRING CREEK PLAT

R.16W.

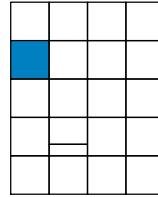

LINCOLN TWP.

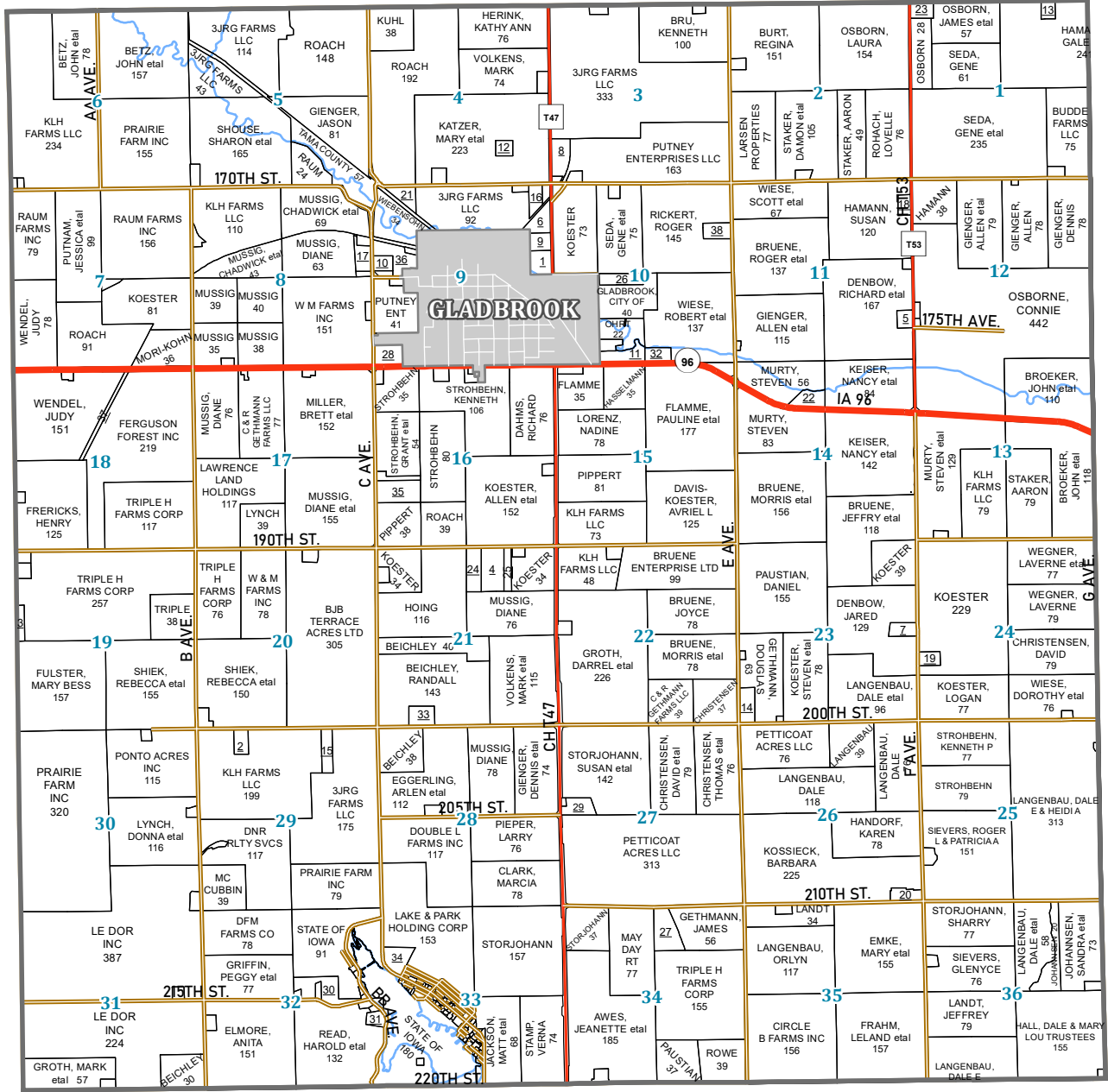

CARLTON TWP.

- 1 3JRG FARMS LLC-SEC 9
- 2 BLAND, JAMES ETAL-SEC 29
- 3 BRAU, KEVIN ETAL-SEC 19
- 4 CARLSON, KRISTI-SEC 21
- 5 DENBOW, DAVID ETAL-SEC 11
- 6 DILLY, BRIAN ETAL-SEC 9
- 7 EDLER, DOUGLAS-SEC 23
- 8 GIENGER, DENNIS ETAL-SEC 3
- 9 GLADBROOK, CITY OF-SEC 9
- 10 GLADBROOK-REINBECK CSD-SEC 9
- 11 GOOS IMPLEMENT LTD-SEC 10
- 12 HAACK, DENNIS ETAL-SEC 11
- 13 HAMANN, JASON-SEC 1
- 14 HERNANDEZ-GETHMANN, D-SEC 23
- 15 HUTSON, DIANA ETAL-SEC 29
- 16 HUTSON, DIANA ETAL-SEC 9
- 17 JENSEN, LARRY ETAL-SEC 8
- 18 KNAACK, ZACHERY-SEC 11
- 19 KRULL, GAYLE ETAL-SEC 24
- 20 LUNDE, RANDALL-SEC 26
- 21 MULLNIX, LORA ETAL-SEC 9
- 22 MURTY, STEVEN ETA-SEC 14
- 23 NICHOLAS, DAKOTA-SEC 1
- 24 NIRIDER, PEGGY ANN-SEC 21
- 25 NIRIDER, PEGGY ANN-SEC 21
- 26 OHR, EDWARD ETAL-SEC 10
- 27 PETTICOAT ACRES LLC-SEC 34
- 28 PETTY, DUANE ETAL-SEC 9
- 29 PIPPERT, ROBERT ETAL-SEC 27
- 30 READ, HAROLD ETAL-SEC 32
- 31 READ, MONTE-SEC 32
- 32 SCHMIDT, SCOTT ETAL-SEC 10
- 33 SCHULZ & SCHULZ ENDEAVORS-SEC 21
- 34 STATE OF IOWA-SEC 33
- 35 STROHBEHN, GRANT ETAL-SEC 16
- 36 TAMA CO LIVESTOCK-SEC 9
- 37 WENDEL, MARVIN-SEC 18
- 38 WORKMAN, GERALD ETAL-SEC 10

T.85N.

# SPRING CREEK DIRECTORY

R.16W.

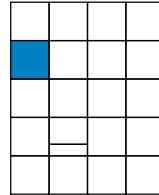

LINCOLN TWP.

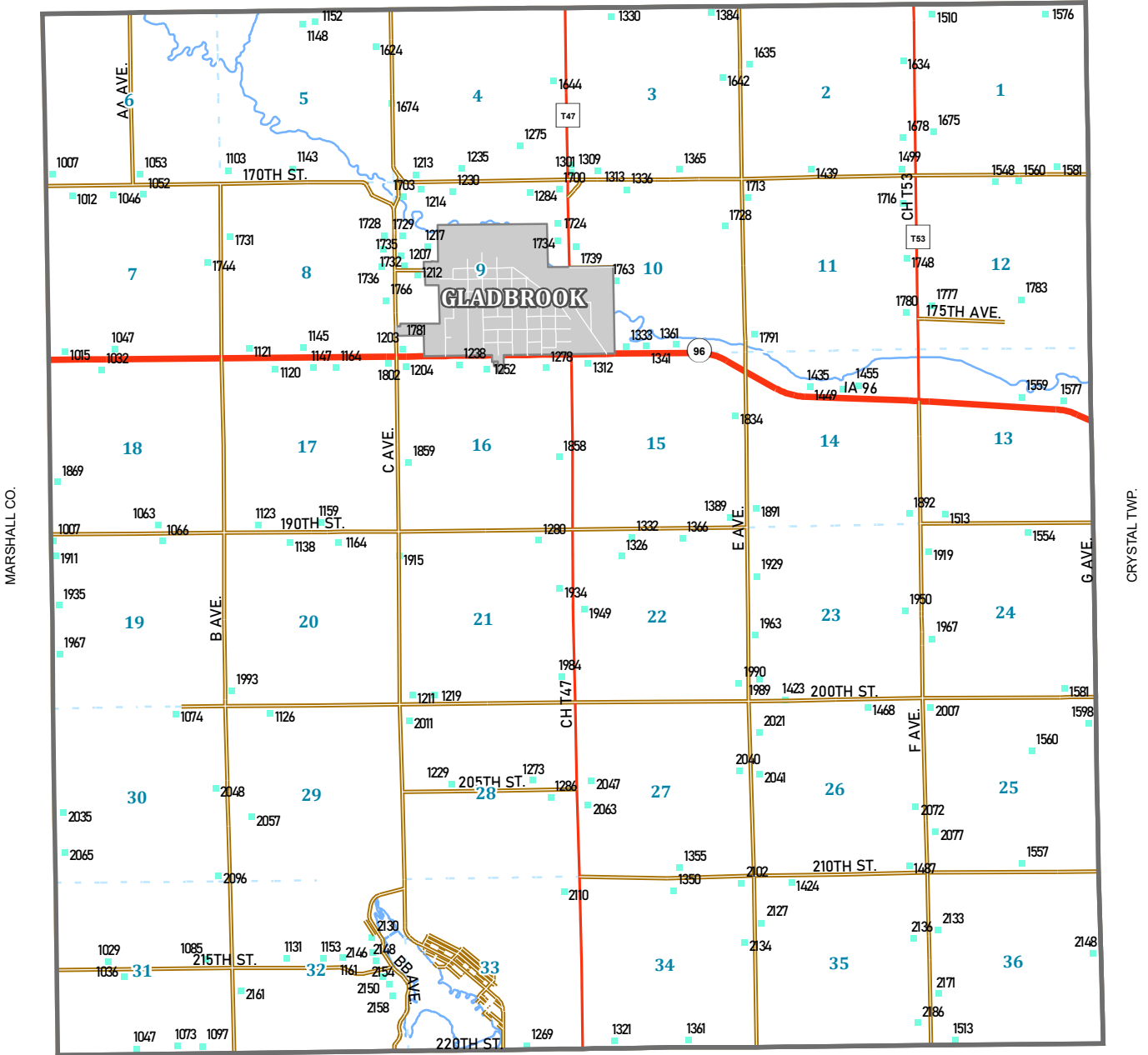

CARLTON TWP.

See page 83 for address ownership

T.83N.

TAMA PLAT

R.15W.

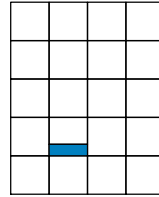

TOLEDO TWP.

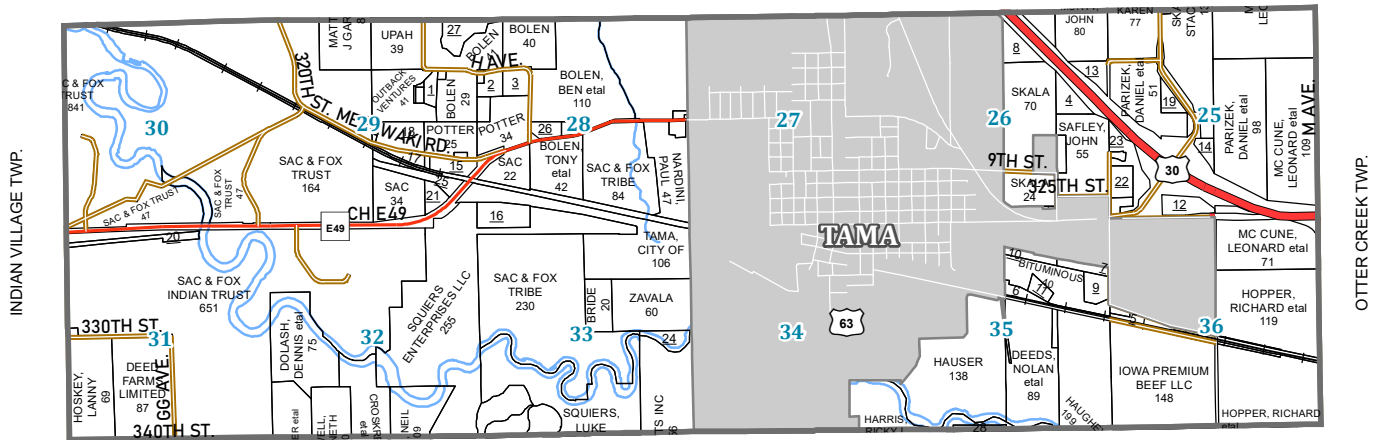

COLUMBIA TWP.

- |                                |                                  |                            |
|--------------------------------|----------------------------------|----------------------------|
| 1 BOLEN LLC-SEC 29             | 14 PARIZEK, DANIEL ETAL-SEC 25   | 27 UPAH, SHAWN ETAL-SEC 29 |
| 2 BOLEN, SCOTT ETAL-SEC 28     | 15 POTTER, JASON ETAL-SEC 9      | 28 WALZ, LARRY D-SEC 35    |
| 3 CALLAHAN, TIM ETAL-SEC 28    | 16 SAC & FOX TRIBE-SEC 28        |                            |
| 4 CAROLAN, JASON ETAL-SEC 26   | 17 SAC & FOX TRIBE-SEC 29        |                            |
| 5 CHICAGO & N WESTERN -SEC 36  | 18 SAC & FOX TRIBE-SEC 29        |                            |
| 6 CHICAGO & N WESTERN-SEC 35   | 19 SKALA, STACY ETAL-SEC 25      |                            |
| 7 DARLING INGREDIENTS-SEC 35   | 20 SQUIERS ENTERPRISES-SEC 31    |                            |
| 8 DOYLE, DAN ETAL-SEC 26       | 21 STATE OF IOWA-SEC 29          |                            |
| 9 ITC MIDWEST LLC-SEC 35       | 22 STATE OF IOWA-SEC 25          |                            |
| 10 ITC MIDWEST LLC-SEC 35      | 23 TAMA LIVESTOCK AUCTION-SEC 25 |                            |
| 11 KCI HOLDINGS LLC-SEC 35     | 24 TAMA, CITY OF-SEC 33          |                            |
| 12 MATHES, DEREK-SEC 25        | 25 TAMA, CITY OF-SEC 29          |                            |
| 13 PARIZEK, DANIEL ETAL-SEC 26 | 26 TURNER, DAVID ETAL-SEC 28     |                            |

T.83N.

TAMA DIRECTORY

R.15W.

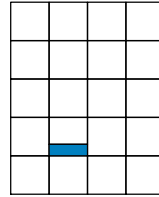

TOLEDO TWP.

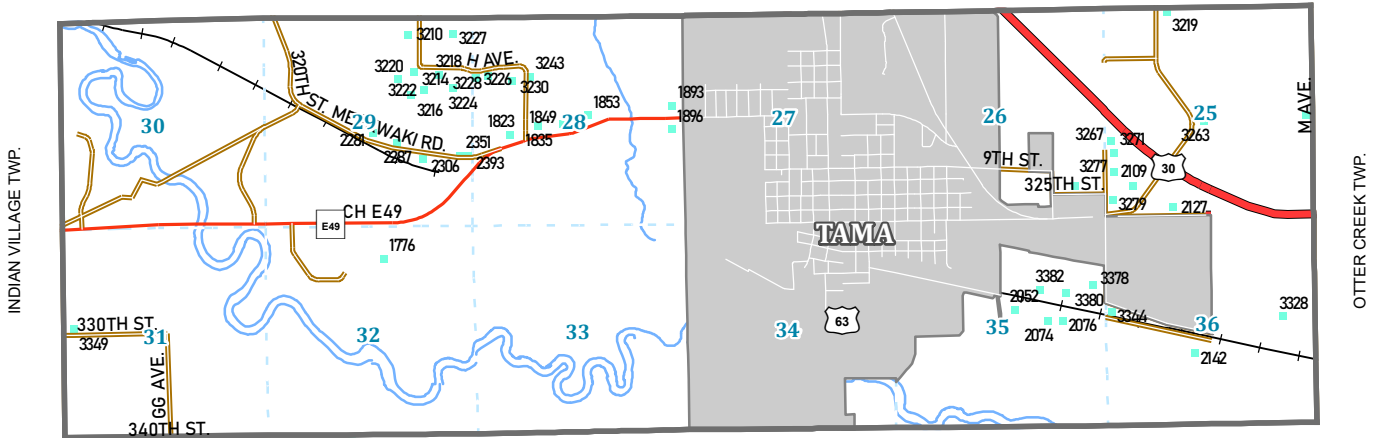

COLUMBIA TWP.

See page 84 for address ownership

T.83N.

TOLEDO PLAT

R.15W.

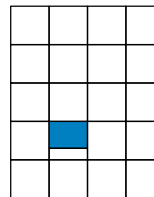

HOWARD TWP.

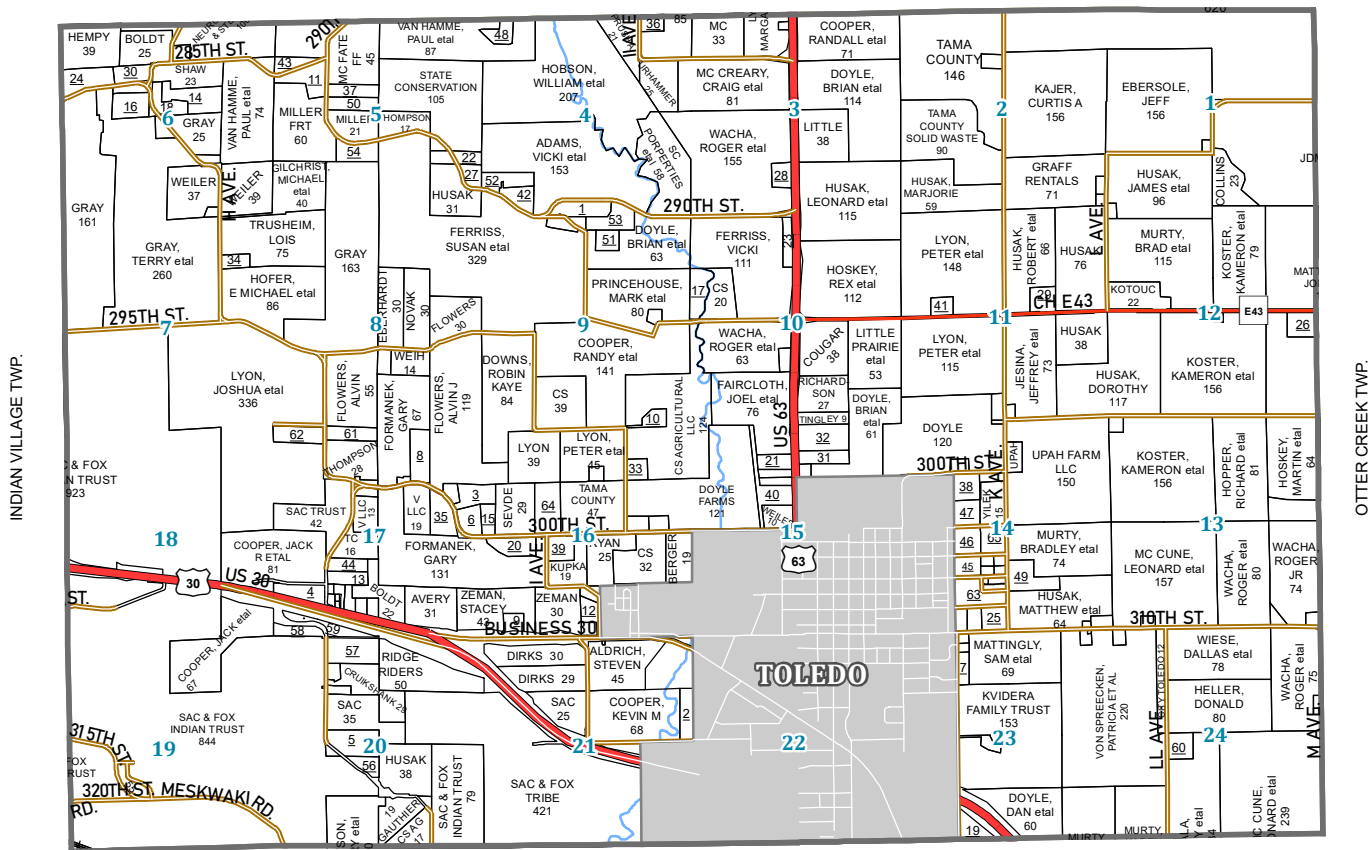

TAMA TWP.

- |                               |                                    |                                     |                                 |                                    |
|-------------------------------|------------------------------------|-------------------------------------|---------------------------------|------------------------------------|
| 1 ADAMS, VICKI ETAL-SEC 4     | 14 COOPER, KAREN-SEC 6             | 27 HUSAK, DARLENE-SEC 5             | 40 KUPKA, KELSEY-SEC 151        | 53 QUIGLEY, TIMOTHY ETAL-SEC 4 & 9 |
| 2 ARROWHEAD HOMES-SEC 21      | 15 CRUIKSHANK, DALE-SEC 16         | 28 HUSAK, MATT-SEC 3                | 41 LYON, PETER ETAL-SEC 11      | 54 ROSENBERGER, TY-SEC 5           |
| 3 BEARDEN, FRITZ-SEC 17       | 16 TRUSHEIM, LOIS-SEC 6            | 29 HUSAK, ROBERT-SEC 11             | 42 MATNEY, JEREMY-SEC 4         | 55 SAC & FOX TRUST-SEC 19          |
| 4 WIESE, DALLAS ETAL-SEC 17   | 17 CS COMMERCIAL -SEC 10           | 30 KAPAYOU, LUKE ETAL-SEC 6         | 43 MC ADOO, MARK ETAL-SEC 6     | 56 SAC & FOX TRUST-SEC 20          |
| 5 BERGER, JULIE-SEC 20        | 18 DOLAND, GWENDOLYN ETAL-SEC 6    | 31 KELLER, PAUL ETAL-SEC 15         | 44 MC COY, MARTY ETAL-SEC 17    | 57 SAC & FOX TRUST-SEC 20          |
| 6 BLOCKER, LE ROY ETAL-SEC 17 | 19 DOYLE, DAN ETAL-SEC 23          | 32 KELLER, WAYNE ETAL-SEC 15        | 45 MC CREARY, CRAIG ETAL-SEC 14 | 58 SAC & FOX TRIBE-SEC 17          |
| 7 BOLDT, BRODY ETAL-SEC 23    | 20 DUNSMOOR, RICHARD ETAL-SEC 16   | 33 KEMPER, DEREK ETAL-SEC 16        | 46 MC CREARY, CRAIG ETAL-SEC 14 | 59 SAC & FOX TRIBE-SEC 17          |
| 8 BOSSMAN, DUANE ETAL-SEC 17  | 21 DVORAK, MARK-SEC 15             | 34 KLINE, ALAN ETAL-SEC 7           | 47 MC CREARY, CRAIG ETAL-SEC 14 | 60 SHEFCHIK, LARRY-SEC 24          |
| 9 CANTON CELLULAR-SEC 16      | 22 EBERSOLE, NORMA ETAL-SEC 5      | 35 KLOSTERMANN, RUSSELL ETAL-SEC 17 | 48 MC FATE, STEVEN-SEC 4        | 61 SHOPE, JAMES ETAL-SEC 17        |
| 10 CECAK, JOE ETAL-SEC 9      | 23 FERRISS, SAMUEL ETAL-SEC 10     | 36 KOCH, STEVEN ETAL-SEC 4          | 49 MURTY, KAREN-SEC 14          | 62 SHOPE, JAMES ETAL-SEC 17        |
| 11 CHYMA, PAUL ETAL-SEC 6     | 24 TRUSHEIM, LOIS-SEC 6            | 37 KRATOSKA, TODD ETAL-SEC 5        | 50 NACHAZEL, RYAN-SEC 5         | 63 SMITH, DOUGLAS-SEC 14           |
| 12 CLARK, ROBIN ETAL-SEC 16   | 25 HAINES, NANCY-SEC 14            | 38 KUBIK, NICHOLAS ETAL-SEC 14      | 51 NORTHERN BORDER-SEC 9        | 64 SPENCER, CHRISTOPHER-SEC 16     |
| 13 COOPER, JACK-SEC 17        | 26 HOSKEY, CHRISTOPHER ETAL-SEC 12 | 39 TURBETT, MELISSA-SEC 16          | 52 O'CONNOR, DAVID ETAL-SEC 4   | 65 SVACINA, PAUL ETAL-SEC 14       |

T.83N.

TOLEDO DIRECTORY

R.15W.

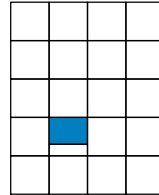

HOWARD TWP.

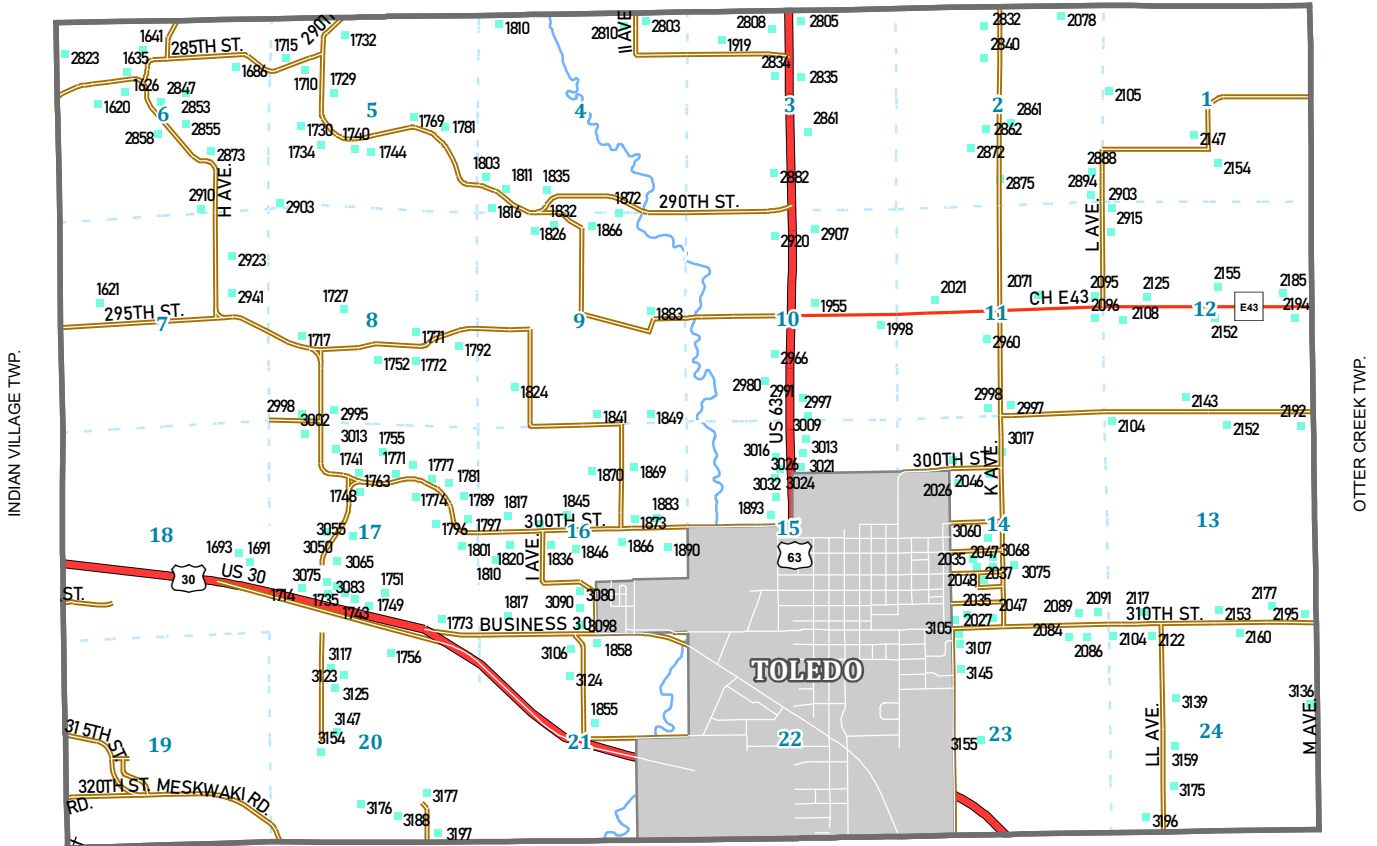

TAMA TWP.

See page 84 for address ownership

T.83N.

YORK PLAT

R.13W.

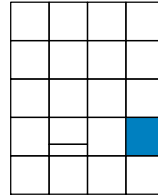

ONEIDA TWP.

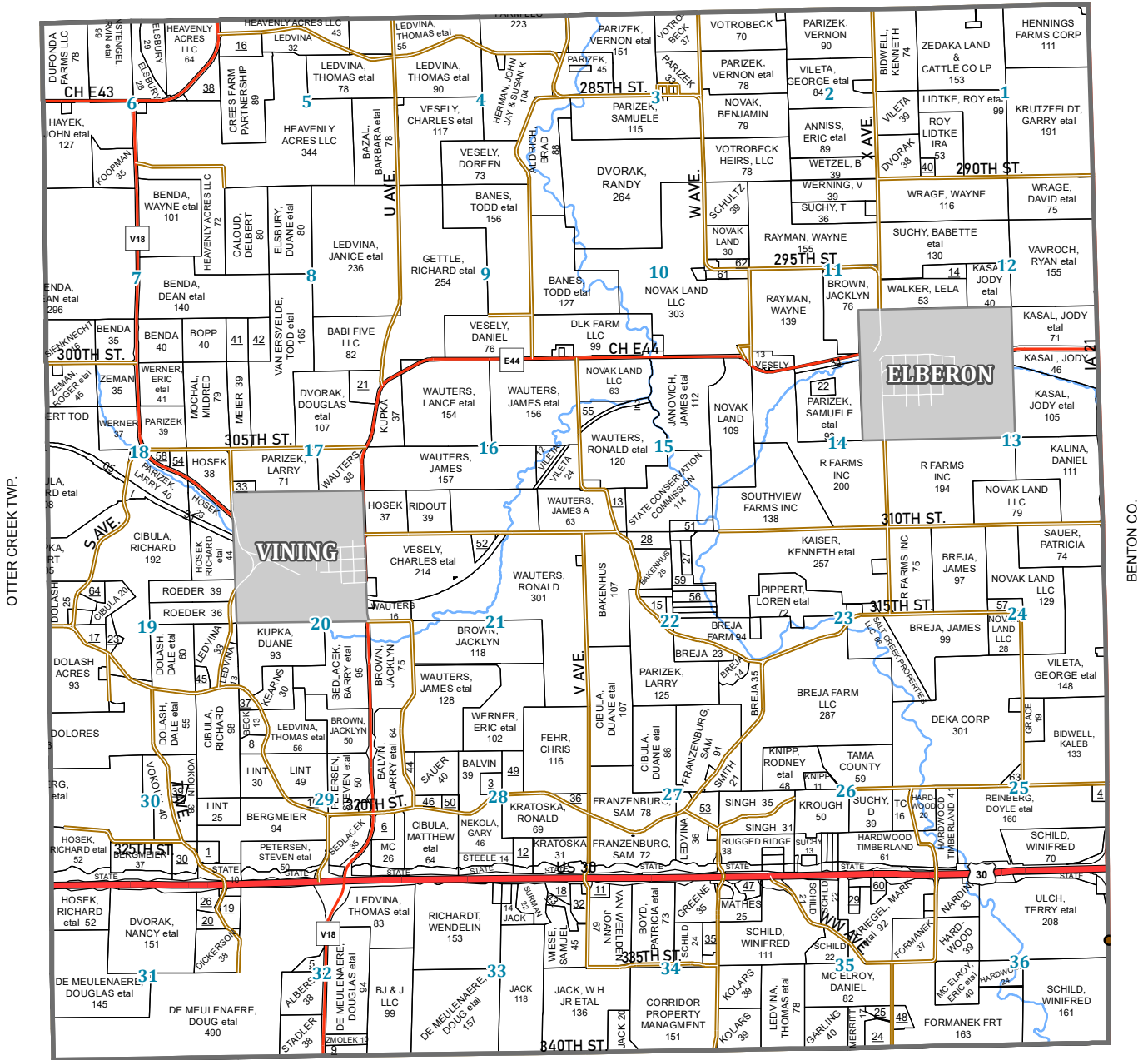

SALT CREEK TWP.

- |                                  |                                 |                                  |                                  |                                  |
|----------------------------------|---------------------------------|----------------------------------|----------------------------------|----------------------------------|
| 1 ASMUSSEN, DOLORES-SEC 30       | 14 BROWN, JACKLYN-SEC 12        | 27 GETTLE, RICHARD ETAL-SEC 22   | 40 LIDTKE, ROY ETAL-SEC 1        | 53 PAPESH, EDWIN ETAL-SEC 27     |
| 2 VILETA, GEORGE-SEC 15          | 15 BROWN, JACKLYN-SEC 22        | 28 WAUTERS, JAMES-SEC 15         | 41 LIVINGSTON, JAY-SEC 8         | 54 PARIZEK, LARRY -SEC 18        |
| 3 BALVIN, BRIAN ETAL-SEC 28      | 16 CREES FARM ETAL-SEC 5        | 29 WEIERMANN, JEREMY ETAL-SEC 31 | 42 LIVINGSTON, JON-SEC 8         | 55 WAUTER, RONDAL ETAL-SEC 15    |
| 4 BALVIN, COLLEEN-SEC 25         | 17 DOLASH ACRES LLC-SEC 19      | 30 HETTINGER, SCOTT ETAL-SEC 30  | 43 MASTON, PATRICK ETAL-SEC 33   | 56 PARIZEK, RICHARD ETAL-SEC 22  |
| 5 BALVIN, JERRY ETAL-SEC 32      | 18 DVORAK, LANCE ETAL-SEC 33    | 31 HOSEK, RICHARD ETAL-SEC 18    | 44 MAY DAY REV TRUST-SEC 28      | 57 REICKS PROPERTIES-SEC 24      |
| 6 BALVIN, LARRY ETAL-SEC 28      | 19 DVORAK, NANCY-SEC 31         | 32 WIESE, SAMUEL-SEC 33          | 45 MC ADOO, STEVEN-SEC 19        | 58 RIHA, NORMA-SEC 18            |
| 7 BAZAL, DARYL ETAL-SEC 18       | 20 DVORAK, NANCY ETAL-SEC 31    | 33 KESL, STEVEN-SEC 17           | 46 MC ELROY, DANIEL-SEC 28       | 59 ROGERS, STEVEN ETAL-SEC 22    |
| 8 VOTROBECK, LANE-SEC 29         | 21 DVORAK, WESLEY ETAL-SEC 17   | 34 KESL, STEVEN-SEC 14           | 47 MENHUSEN, RICHARD ETAL-SEC 34 | 60 RUPP, JENNIFER-SEC 35         |
| 9 BENDA, DELMA ETAL-SEC 32       | 22 ELBERON, CITY OF-SEC 14      | 35 SVOBODA, CAMERON-SEC 34       | 48 WARD, JON ETAL-SEC 35         | 61 SALT CREEK FEEDERS LLC-SEC 10 |
| 10 BERGMIEIER, JAMES ETAL-SEC 29 | 23 VAN DEE, RUSSELL ETAL-SEC 19 | 36 KRATOSKA, RONALD-SEC 28       | 49 MEYER, WAYNE ETAL-SEC 28      | 62 SALT CREEK FEEDERS LLC-SEC 10 |
| 11 BITTERLIE, BENNY-SEC 34       | 24 FORMANEK FRT-SEC 35          | 37 KUPKA, DUANE-SEC 20           | 50 NATIONAL CEMETERY-SEC 28      | 63 SCHEEL, DEAN ETAL-SEC 25      |
| 12 BLAHA, JOSEPH-SEC 28          | 25 FORMANEK FRT-SEC 35          | 38 KUPKA, STEPHEN ETAL-SEC 6     | 51 NEKOLA, DANNY-SEC 15          | 64 SIMON, JASON ETAL-SEC 19      |
| 13 WAUTERS, JAMES-SEC 15         | 26 WAUTERS, RONALD ETAL-SEC 20  | 39 VOKOUN, RICHARD ETAL-SEC 30   | 52 NOVAK, KIMMY-SEC 21           | 65 SMITH, ROBERT-SEC 18          |



T.83N.

# YORK DIRECTORY

R.13W.

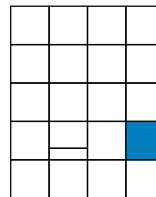

ONEIDA TWP.

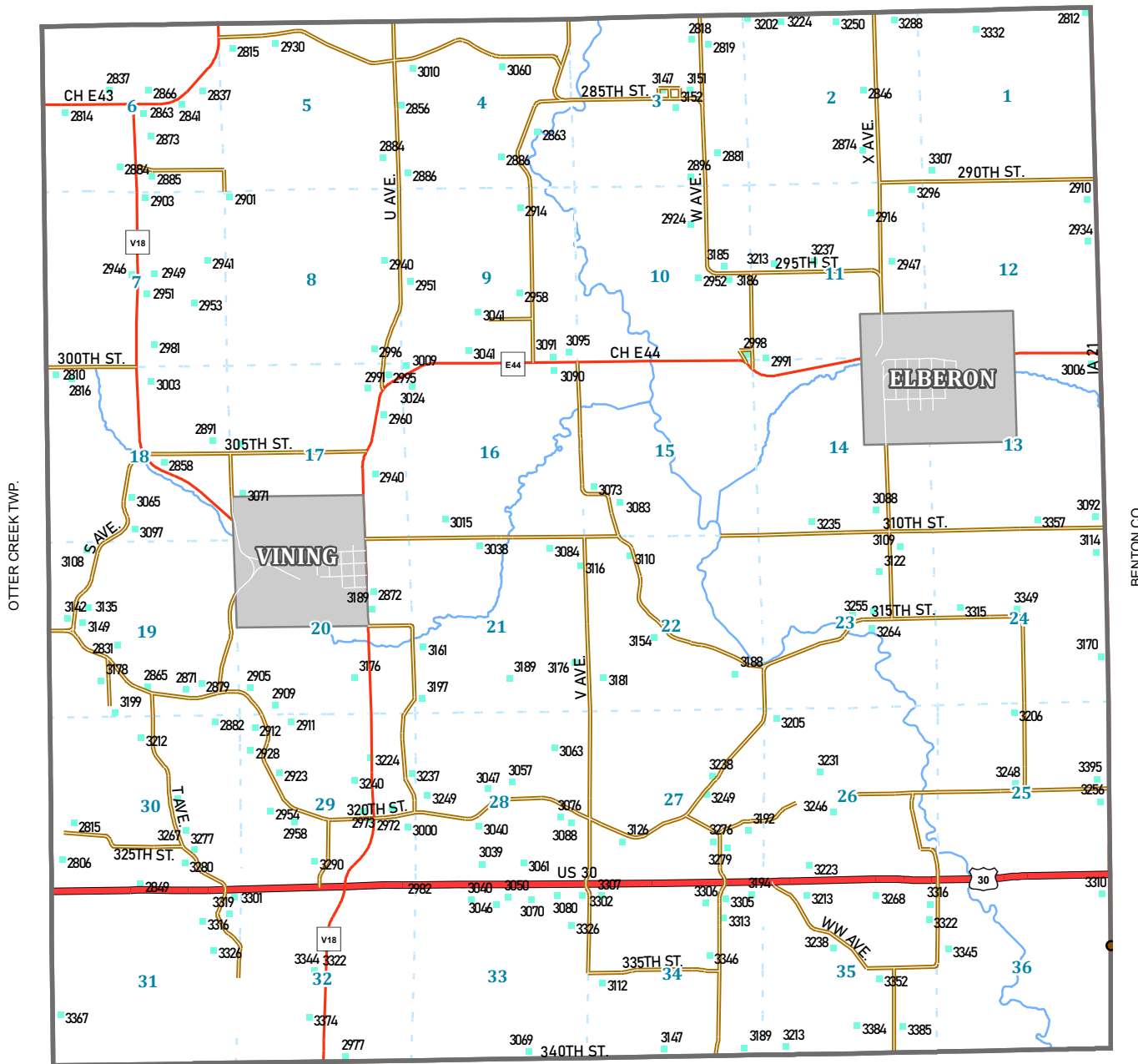

SALT CREEK TWP.

See page 84 for address ownership

## ADDRESS DIRECTORY BY TOWNSHIP/SCHOOL DISTRICT NOTE: multiple addresses mean separate parcels that us same driveway.

### BUCKINGHAM TWP NORTH TAMA SD

2618	110 ST	MALUCKY, MARK W ETAL
2774	115 ST	HARGENS, BRIAN & KRISTIN
2311	120 ST	CONRAD, JULIE
2340	120 ST	TOMLINSON, MARK W & CINDY S RT
2374	120 ST	EARLY, BRUCE G & DELORES M RT
2423	120 ST	RICKERT, RICHARD C & JOANNE K RT
2527	125 ST	WIRELESS LAND LP
2533	125 ST	KUCERA, SARAH E
2371	130 ST	BLAKE, PHILIP L & SARA M
2554	130 ST	CLAPP, ADAM L & ELYSE M
2587	130 ST	KUBIK, RAY & JO ELLEN REV TRUST
2587	130 ST	KUBIK, ALEXANDER C & LISA J
2653	130 ST	ALAD INC
2688	130 ST	TOMLINSON, MARK W & CINDY S RT
2667	130 ST	ALAD INC
2677	130 ST	ALAD INC
2723	130 ST	BERGEN, THOMAS E & DEBRA J
2723	130 ST	MITCHELL, WADE S & CYNTHIA M
2727	130 ST	BLACKLEDGE, BRICE A
2773	130 ST	YUSKA, FRANK A & DOLORES
2777	130 ST	YUSKA, WILFRED F
2282	140 ST	DINSDALE, WILLIAM L & DONNA L
2267	140 ST	PETERS, CHRISTOPHER A
2333	145 ST	TOMLINSON, DALLAS D & KAITLYN
2378	145 ST	NIE, DAVID M & DARLA M
2415	145 ST	DESERET TRUST COMPANY
2209	150 ST	SEDA, JOSHUA S & KIRSTIE A
2637	150 ST	BERGER, SCOTT & ALANA
2641	150 ST	WENDT, EUGENE K & TAMMY L
2673	150 ST	MONAT, NANCY K
2674	150 ST	ARMITAGE, ANTHONY
2674	150 ST	RUND, GENE
2775	150 ST	TAMA COUNTY
2204	155 ST	HOLMES, JOHN W LIFE ESTATE
2265	155 ST	SAWYER, TOM L & JOAN B
2266	155 ST	SAWYER, TOM L & JOAN B
2399	155 ST	MORRISON, BRUCE & JUDITH K
2437	155 ST	HALSTED, CATHY R FT ETAL
2525	155 ST	SEDA, FLORENCE C & SEDA FT
2525	155 ST	SEDA, WILLIAM H & MARLA M
2541	155 ST	BUTLER, BONNIE K
2559	155 ST	SIENKNECHT, BRIAN L & JOANN I
2571	155 ST	ALLEN, JOSHUA & YANUARY
2598	155 ST	MASON LLC
2317	160 ST	BERGER, SCOTT E & ALANA L
2385	160 ST	WOOD, NEAL E & KATHRYN J
2387	160 ST	BROWN, EUGENE G & PATSY M RT
2423	160 ST	WOOD, NEAL E & KATHRYN J
2453	160 ST	BRADLEY, THE DAN & MARTI FT
2529	160 ST	SCHAFFER, RICHARD A & SARA J RT
2545	160 ST	JOHNSON, BRIAN M
2673	160 ST	MC CULLY, JACQUELINE
2707	160 ST	HENRICH, PAUL E & LAURA L
1016	HWY 63	SHOCK, LARRY J & CHAROLLETTE L
1020	HWY 63	SHOCK, MICHAEL LARRY
1092	HWY 63	BEENKEN, JAMES E ETAL
1092	HWY 63	BEENKEN, KARYN F RT
1106	HWY 63	BREAKENRIDGE, JOSEPH S & DAWN
1129	HWY 63	LOONAN, THOMAS J & TRACY A
1270	HWY 63	RYAN, JANALEE T REVOCABLE TRUST
1403	HWY 63	STEWART, GREGORY A & STEPHANIE J
1405	HWY 63	STEWART, BRIAN D & ELIZABETH A
1479	HWY 63	DESERET TRUST COMPANY
1599	HWY 63	KETTER, KURT
2293	HWY D65	HULME, JERRY LIFE ESTATE
2295	HWY D65	HULME, JERRY LIFE ESTATE
2305	HWY D65	TOMLINSON, MARK W & CINDY S RT
2355	HWY D65	LOHSE, LINDA A
2356	HWY D65	TOMLINSON, PAUL L
2445	HWY D65	TOMLINSON, MARK W & CINDY S RT
2453	HWY D65	COX, HAROLD L & REVA J
2459	HWY D65	COULTER, BRENT L & INGRID P
2469	HWY D65	SOJKA, IRA E
2543	HWY D65	KUBIK, RAY & JO ELLEN REV TRUST
2590	HWY D65	KRIENERT, LINDSY & COREY
2637	HWY D65	LASLEY, CARL & MELISSA
2640	HWY D65	PETERSON, MARILYN IRRT ETAL
2643	HWY D65	HOLKAN, ANTHONY J & SANDRA J
2645	HWY D65	MORRISON, SCOTT N
2672	HWY D65	EVANS, MICHAEL
2752	HWY D65	MITCHELL, WADE S & CYNTHIA M
2762	HWY D65	PETERSON, MARILYN IRRT ETAL
1207	M	AVE QUINN, THOMAS F & SUZANNE M
1257	M	AVE DINSDALE, DIRK L
1519	M	AVE HULME, RUSSELL & CHRISTI
1521	M	AVE HULME, RUSSELL D & CHRISTI M
1515	MM	AVE STOVANOFF, BENJAMIN J & MEGHAN
1520	MM	AVE DE LUCIA, SHIRLEY A & FRANK C
1287	N	AVE ZOBEL, STEVEN R & RODNEY D
1455	N	AVE PETERS, JULIE RAE
1037	O	AVE SLACK, DAVID A & SANDRA K

1100	O	AVE JUNCK, ARLENE LIVING TRUST
1158	O	AVE ANDERSON, WILLIAM L ETAL
1164	O	AVE MOYER, ROBERT E
1228	O	AVE BENSON, NATHAN
1388	O	AVE YUSKA, DANIEL G
1424	O	AVE DESERET TRUST COMPANY
1004	P	AVE MEGGERS, LINDA L RT
1071	P	AVE SCHRIER, JOHN J & MARTHA A
1080	P	AVE WALLER, CHAD R & SICKEL, TAMMI L
1094	P	AVE WALLER, THOMAS R TRUST 1/2 ETAL
1097	P	AVE SCHRIER, JOHN J & MARTHA A
1135	P	AVE THUNDERBIRD FARMS INC
1165	P	AVE YUSKA, DENNIS M & NANCY L
1178	P	AVE THUNDERBIRD FARMS INC
1226	P	AVE PORKHAVEN FARM LLP
1296	P	AVE STUART, DAVID J & KERRI D
1376	P	AVE SCHLICHTING, GERALD E & DEBRA M
1396	P	AVE YUSKA, DOROTHY ETAL
1422	P	AVE RUND, GENE
1429	P	AVE TIBBETTS, G PATRICIA RT
1526	P	AVE BERGER, DENNIS L & JILL R
1260	PP	AVE HOWARD, TODD W
1263	PP	AVE HILLMAN, MARCIA L
1231	Q	AVE TNT INVESTMENTS LLP
1508	Q	AVE PAYNE, CHARMA D & CONNESS, AVA C
1034	R	AVE DRAPER, RICHARD E & CONNIE RT
1045	R	AVE ELLIOTT, BRET A & JULIE A
1091	R	AVE MASON, SYDNEY B & HOVEY, RYAN E
1095	R	AVE MILLER, EMILIE L & RITZMAN, COLLIN M
1117	R	AVE MINARD, BRANDON W & DANICA L
1126	R	AVE BEENKEN, KARYN F RT
1126	R	AVE BEENKEN, JAMES E & BEENKEN, KARYN F RT
1169	R	AVE GORDE, LONNIE R
1198	R	AVE BEENKEN, JAMES E & JEANNE C
1208	R	AVE BEENKEN, JAMES & JEANNE
1221	R	AVE FORRESTER, MATTHEW & SARA
1427	R	AVE KUBIK, RAY & JO ELLEN REV TRUST
1417	R	AVE OHRT, CAMDEN & CARIE
1442	R	AVE RUZICKA, RICHARD A & CHRISTINA M
1451	R	AVE KARR, LONNY L 1/2 ETAL
1454	R	AVE MILLER, CALEB S & LEIGH C
1456	R	AVE ANDERMANN, JESSE J & MEGAN N
1459	R	AVE KEMP, DONNA M & ROBERT L
1460	R	AVE STRANGE, DARRELL M & SANDRA K
1464	R	AVE OLTMAN, DANIEL & JESSICA
1468	R	AVE EARLES, KEITH R & CAROL SUE H
1470	R	AVE GOOD, LANCE
1472	R	AVE GOOD, LANCE
1516	R	AVE KROYMANN, ROBERT J & MARY C TSTS
1550	R	AVE WEBER, SCOTT T & KARLA
1002	S	AVE ULM, RODNEY L & JENNIFER LT
1068	S	AVE WALKER, TERRY C
1230	S	AVE YUSKA, WILFRED F ETAL
1580	S	AVE LANG, ELIZABETH A & WIEBECHE LT

### BUCKINGHMA TWP GLDB/RNBK SD

2308	110 ST	WALLER, THOMAS R TRST 1/2 ETAL
1179	M	AVE KUBIK, CHANLIE N & THEODORE J
1004	N	AVE HULME, BARBARA M
1045	N	AVE HOEPPNER, ILA LOU FT
1083	N	AVE BENSON, RANDY D & RITA R
1114	N	AVE THOMS, MARK W
1054	O	AVE MOCKENHAUPT, SUE RT

### CARLTON TWP GMG SD

1310	220 ST	JACKSON, MATT A & ANN M
1033	230 ST	CORNWELL, PATRICK L & DEBRA A
1143	230 ST	SOREM, SCOTT L & SUSAN
1148	230 ST	KELLER, RYAN L & MELISSA J
1199	230 ST	APPELGATE, BRUCE R LE ETAL
1207	230 ST	APPELGATE, BRUCE R
1207	230 ST	APPELGATE, BRUCE
1319	230 ST	CONANT CEM CARLTON TWP
1326	230 ST	UHLHENHOPP, CLINT & RENEE
1403	230 ST	GRAY, ZEBADIAH T
1455	230 ST	LANDT, RICKY D & DEBORAH A
1455	230 ST	LANDT, RICKY D & DEBORAH A
1019	250 ST	BERMA FARMS CO
1068	250 ST	BOVENMYER, DARLENE L
1093	250 ST	LAMER, LEON & CAROL
1127	250 ST	URHAMMER FARMS INC
1177	250 ST	HUGHES, AMANDA W
1197	250 ST	ROCK CREEK CEM ASSOC
1271	250 ST	WINDERS, DOUGLAS C
1285	250 ST	WELTON, KIRK
1313	250 ST	ROHACH, MICHAEL A & DIANA K
1338	250 ST	ROHACH, MICHAEL & DIANA
1374	250 ST	WALTERMIRE, PHILIP N & LONNIE S
1393	250 ST	HATCHER, DEBORAH SUE ETAL
1440	250 ST	BRINK, DALEEN
1512	250 ST	LORENSEN FARMS INC
1513	250 ST	EBERHARDT, DIANA L
1130	260 ST	JACKSON, LAVERN R & CONNIE M
1132	260 ST	JACKSON, LAVERN R & CONNIE M
1165	260 ST	CASEY, KENNETH & KAREN

1166	260 ST	COLLINS, PHILIP B LE ETAL
1240	260 ST	ALDRICH, GARY E & DRURY, JANICE E
1254	260 ST	WILLIAMS, JEFF A
1410	260 ST	LORENSEN FARMS INC
1440	260 ST	STAMP, DOUGLAS E & DEBORAH D
1488	260 ST	HIGH NOON FARM INC
1532	260 ST	OSBORN, CHARLES RICHARD JR
1033	270 ST	SAWYER, RICK L & PATRICIA J
1060	270 ST	WILSON, RICHARD H & PAMELA J
1081	270 ST	KOSTER, RONALD L ETAL
1096	270 ST	CARLTON BRETHERN CHURCH
1147	270 ST	KOSTER, GARY & DARLENE
1156	270 ST	R & E JACKSON FARM LLC
1164	270 ST	R & E JACKSON FARM LLC
1229	270 ST	COLLINS, KENDALL O
1289	270 ST	CHEYWYND PLACE INC
1323	270 ST	CHEYWYND PLACE INC
1353	270 ST	CARLTON TOWNSHIP
1353	270 ST	MATTINGLY CEM CARLTON TWP
1435	270 ST	MARTIN, CARL L & NIETA B
1440	270 ST	RATLIFF, THOMAS A & SHEILA R
1471	270 ST	SASH, KEITH & JO ANNE
1588	270 ST	STEVESON, PAUL & HEIDI
1607	270 ST	HAYNES, ROLLIE R
1217	275 ST	COOPER, MARK & LISA
1251	275 ST	DILGER, JOHN & BETTY
1266	275 ST	DUNCAN, CHAD J & ANDREA C
1273	275 ST	WELTON, JANIS G
1278	275 ST	YILEK, CURTIS E & TRICIA E
1284	275 ST	LEWIS, CHRISTOPHER & JILL
1286	275 ST	LEWIS, CHRISTOPHER M
1287	275 ST	BURGESS, RODNEY L & MICHELLE L
1353	280 ST	WATERBECK, BERNARD M & BETTY
1373	280 ST	PIPPERT, RYAN L LINDSEY
1397	280 ST	WELTON, RANDY & JUDY RTS
1403	280 ST	WELTON FAMILY TRUST
1407	280 ST	HUTCHINSON, MEGAN D
1429	280 ST	FISHER, BRODY M & BRITTANY R
1455	280 ST	FISHER, JOHNATHAN & SHANNON
1030	290 ST	BEANE, DAVID & DANIEL
1072	290 ST	SWIFT, SCOTT W
1089	290 ST	KEEN, JACK H & BETTY LT
1103	290 ST	TICHY, TRACY & KAREN
1107	290 ST	MULLENBACH, RANDY M & DEBRA A
1114	290 ST	ROUSE, LINDA R
2221	ABBOTT	AVE W & M FARMS INC
2385	ABBOTT	AVE COBB, NATHAN & CANDICE
2551	ABBOTT	AVE GROTH, MARK R & SHAWNDA L
2597	ABBOTT	AVE BEANE, DAVID E & JUDITH D
2611	ABBOTT	AVE BOVENMYER, BRIAN & LYNNIE
2787	ABBOTT	AVE TIMBERLAND INC
2793	ABBOTT	AVE TIMBERLAND INC
2797	ABBOTT	AVE HEMMINGER, DAVID L JR
2230	B	AVE CALLAHAN, MICHAEL & CHERYL
2245	B	AVE MERICLE FARM TRUST
2282	B	AVE SD FARMS LLC
2306	B	AVE KOSTER, GARY & DARLENE
2312	B	AVE KOSTER, GARY L
2316	B	AVE KOSTER, RONALD L ETAL
2345	B	AVE BOVENMYER, KEVIN C & CHANDA M
2405	B	AVE WELTON, PARKER JOE
2453	B	AVE LE VIER, VIVIAN A
2504	B	AVE BOVENMYER, DARLENE L
2519	B	AVE BOVENMYER, KEVIN & CHANDA
2519	B	AVE LACINA, JANET LEE
2525	B	AVE BOVENMYER, DARLENE
2562	B	AVE WISER, DONALD R & RUTHANNE C
2587	B	AVE FLEMING, JAMES B & LE ANN M
2596	B	AVE BEANE FIELDS INC
2603	B	AVE JACKSON, ROGER & KAREN
2612	B	AVE MATHERN, LARRY D & PATRICIA J
2613	B	AVE HANKEN, JACOB M
2623	B	AVE KAPLAN, BARRY & LINDA
2631	B	AVE BENSON, JEFFERY & KIMBERLEE
2730	B	AVE FRITON, DIETER & ASKELSON, NATOSHIA
2735	B	AVE JIMENEZ, JOEL J & RAYLENE K
2745	B	AVE TICHY, DONNA G
2262	C	AVE SIENKNECHT, RANDALL M ETAL
2309	C	AVE DRURY, NEWELL W RT
2414	C	AVE KIENZLE, DEREK R & JILL E
2505	C	AVE WINDERS, SHIRLEY L
2529	C	AVE DRURY, JEAN M RT
2603	C	AVE MATHERN, LARRY & PATRICIA
2626	C	AVE BENSON, JERALD & JOLENE
2634	C	AVE BLYTHE, JOSHUA E
2663	C	AVE SCHWARTZ, PERRY D & KATIE C
2664	C	AVE SIEVERDING, ERIC D
2707	C	AVE PRUSHA, CODY & EMILY
2717	C	AVE MC DOWELL, MICHAEL & AMANDA
2727	C	AVE KULHAVY, KENNETH & CHRISTINE R
2745	C	AVE KULHAVY, DEREK WESLEY
2753	C	AVE JUDGE, JOHN G & CARI
2403	D	AVE BETTS, LARRY & SHERRY L
2465	D	AVE RAYMOND, WADE & STACY
2543	D	AVE ROHACH, MICHAEL & DIANA
2569	D	AVE ROKES FARMS INC
2615	D	AVE CHEYWYND PLACE INC
2647	D	AVE CHEYWYND PLACE INC
2698	D	AVE PATTEN HOUSE CORNER LLC ETAL
2718	D	AVE WELTON, DARIN D
2730	D	AVE ROBERTS, DOUGLAS B & JILL E
2757	D	AVE MATHERN, JOSEPH M & KATIE M
2760	D	AVE LEWIS, TREVOR
2764	D	AVE SCHANBECK, JESSE ETAL
2775	D	AVE WILKERSON, DALE L & LE ANN M
2778	D	AVE DUNCAN, CHAD J & ANDREA C

2784	D	AVE	KARR, TODD & DIANE
2221	E	AVE	BACON, DAVID & FRANCES L
2222	E	AVE	BACON, SEAN M & TIA M
2346	E	AVE	KRULL, CHRISTOPHER A ETAL
2366	E	AVE	ANDERSON, MATTHEW ROGER
2398	E	AVE	SLINGLUFF, DILLON K ETAL
2242	F	AVE	GUMMERT, CORY M
2243	F	AVE	LUCHT, ETHEL A REV TRUST
2273	F	AVE	GUMMERT, RICHARD A & LINDA
2293	F	AVE	KRUPP, DEANNA & ALBERT
2325	F	AVE	THOMSEN, LE ROY & MARGARET RTS
2344	F	AVE	CLAUSSEN, GERALD D
2345	F	AVE	GARWIN UNION CEMETERY
2383	F	AVE	ZIELSTORF, JAMES A SR & PENNY
2391	F	AVE	ZMOLEK, VERNON & LINDA
2419	F	AVE	COOLING, ANNA RUTH
2439	F	AVE	BECK, WILLIAM L
2461	F	AVE	CLOUGH, JEANA M
2468	F	AVE	LORENSEN FARM INC
2522	F	AVE	VITEK, REBECCA L ETAL
2594	F	AVE	STAMP, DOUGLAS E & DEBORAH D
2645	F	AVE	ROBERTS, DOUGLAS B & JILL E
2707	F	AVE	WAGONER, TIMOTHY ETAL
2715	F	AVE	WAGONER FAMILY TRUST
2731	F	AVE	ALLEN, LINDA M
2762	F	AVE	MULLINS, MELINDA A ETAL
2765	F	AVE	HURLBUT, RICHARD W ETAL
2777	F	AVE	PLOWMAN, RUTH M RT
2651	FF	AVE	DOLASH, JASON & HANNAH B
2272	G	AVE	SPEICHER, TIMMY L
2316	G	AVE	FRAHM FARM LLC
2330	G	AVE	MELING, EDWARD R D
2526	G	AVE	DIELEMAN, MELISA 1/2 ETAL
2804	G	AVE	WINDERS, DOUGLAS C
1034	HWY E27		AMBLER, PATRICIA A LE ETAL
1097	HWY E27		ALDRICH, ALLEN J
1111	HWY E27		THISTLEWOOD FARMS LLC
1172	HWY E27		WARREN, BRETT & HEATHER
1235	HWY E27		WARE, VINCENT G & KAREN C
1264	HWY E27		JORDEBERK, JANE E LE
1294	HWY E27		BETTS, LARRY & SHERRY L
1322	HWY E27		DE SCHAMP, MATTHEW & STEPHANIE
1357	HWY E27		KUNCH, MICHAEL J
1368	HWY E27		GROTH, RONALD R & LOIS TRST
1509	HWY E29		DEVIG, DAVID & KELLY HARRAH
1515	HWY E29		OSTERT, TERRY R & CATHERINE A
1527	HWY E29		LORE, WYATT
1535	HWY E29		UPAH, JULIE
1571	HWY E29		SCHOSSOW, STEVE ETAL
1596	HWY E29		HARRINGTON, BRADLEY
2226	HWY T47		OLSON, DENNIS L
2271	HWY T47		DOYLE, BRIAN & AMY
2275	HWY T47		SAMEK, MARK B & ANDREA J S
2284	HWY T47		SPEICHER, SUSAN ETAL
2306	HWY T47		PAUSTIAN, TANNER CONSERVATORSHIP
2342	HWY T47		DAVIS, MARY & MACY, JO
2349	HWY T47		MCCARTHY, SHAUN & CARRIE
2352	HWY T47		HOLLATZ, TARYN J
2372	HWY T47		CLAASSEN, RODNEY S & ANGIE D
2379	HWY T47		WELUVE, LEVIL & SHELBY A
2387	HWY T47		USCOO OF GREATER IOWA LLC
2389	HWY T47		TAMA COUNTY
2452	HWY T47		DUDEN, CHRISTOPHER J & STACEY
2475	HWY T47		LORENSEN FARMS INC
2523	HWY T47		CLAUSSEN, STEPHEN D & LORIE ANN
2553	HWY T47		CLOUGH, RICHARD L ETAL
2564	HWY T47		GROTH, DAVID & GROTH, LEE WEGNER
2577	HWY T47		MYERS, JOSEPH E & HEATHER
2622	HWY T47		THURSTON, KATHLEEN J
2634	HWY T47		GROTH, DAVID & WEGNER-GROTH, LEE
2652	HWY T47		JUDGE, GARY
2659	HWY T47		SCHMIDT, BRENDA
2680	HWY T47		RAYMOND, LORIE ETAL
2708	HWY T47		WELTON, RANDY & JUDY RTS
2714	HWY T47		LYON, JOSHUA & ERICA
2725	HWY T47		REISINGER, RON
2725	HWY T47		REISINGER, RON
2732	HWY T47		RASKA, ROBERT W JR & ANGELA K
2751	HWY T47		LAMBERT, BRETT C & KNIPFER, CARRIE A
2754	HWY T47		ZINK, DENISE
2776	HWY T47		WELTON, KIRK R
2779	HWY T47		GASKILL, REX A & MELISSA S
1304	LONGHORN	LANE	TINGLEY, MICHAEL
1309	LONGHORN S	LANE	AUGSPURGER, JORDAN & SIERRA
1309	LONGHORN N	LANE	PARKS, JOE H & SHERRY L
1310	LONGHORN	LANE	TINGLEY, MICHAEL
1319	LONGHORN	LANE	WELUVE, LEVIL & SHELBY A
1320	LONGHORN	LANE	ADELMUND, MELODY D & KENDALL V
1321	LONGHORN	LANE	PARKS, JOE & SHERRY D
1326	LONGHORN	LANE	ALDRICH, ALLEN
1327	LONGHORN	LANE	FANGMAN, KYLE & ERIN
1330	LONGHORN	LANE	FANGMAN, KYLE & ERIN
1334	LONGHORN	LANE	ALDRICH, ALLEN
1335	LONGHORN	LN	ANDERSON, JASON N & JANINE A
1335	LONGHORN	LANE	FANGMAN, KYLE & ERIN
1336	LONGHORN	LN	ANDERSON, JASON N & JANINE A
1342	LONGHORN	LANE	FANGMAN, KYLE & ERIN
1343	LONGHORN	LANE	FANGMAN, KYLE & ERIN
1344	LONGHORN	LANE	ALDRICH, ALLEN

## CARROLL TWP NORTH TAMA SD

2366	220 ST		BOERM, ROGER D
2376	220 ST		VANDER MEY, RICHARD R RT
2414	220 ST		BRAINAC INC
2454	220 ST		CIZEK, BRYANT C & ASHLEY L
2235	245 ST		WILLIAMS, TERRI D
2304	245 ST		RLS SOLUTIONS LLC & VNL LLC
2325	245 ST		HOEG, JOSEPH
2337	245 ST		JLH PORK LLC
2370	245 ST		RLS SOLUTIONS LLC & VNL LLC
2473	245 ST		MOCHAL, WALTER L ETAL
2476	245 ST		CORN BELT POWER COOP
2547	245 ST		DOSTAL, RAY A
2560	245 ST		HOSEK, DENNIS E & JANET K
2613	245 ST		KARR, SCOTT & DAWN
2616	245 ST		VOLESKY, GARY & BARBARA
2647	245 ST		ST WENCESLAUS CATHOLIC CHU
2648	245 ST		ST VACLAV CHURCH CORP
2708	250 ST		SVOBODA, PAUL F & BARBARA
2764	250 ST		CROSS, ARDENE A
2769	250 ST		GROPPER, JOSHUA D & DARCY M
2471	260 ST		BOE, THOMAS C & JOEY D L
2647	260 ST		SVOBODA, SHANNON P ETAL
2651	260 ST		POPELKA, LARRY D
2688	260 ST		SVOBODA, CLAIR G
2497	270 ST		SVOBODA, CHRISTOPHER J
2527	270 ST		SVOBODA, CHRISTOPHER J
2532	270 ST		WOBETER, PAUL & PAULLETTE FT
2535	270 ST		WISE CEMETERY CARROLL TWP
2556	270 ST		DOUGLAS, MARY J & JAMES M
2557	270 ST		RUHS JRT & RUHS, DAVID J
2614	270 ST		DOSTAL, CAMILLA A ETAL
2647	270 ST		SVOBODA, LEE P ETAL
2670	270 ST		HAYEK, DOREEN M
2745	280 ST		HAYEK, JOHN D & BETTY L
2775	280 ST		HAYEK, JOHN D & BETTY L
2202	HWY E29		KUCERA, MARK F & KERRY K
2223	HWY E29		ERNEY, MATTHEW
2277	HWY E29		HERINK, KEVIN A & TAMMY L
2297	HWY E29		HERINK, KEVIN A & TAMMY L
2297	HWY E29		HERINK, KEVIN A & TAMMY L
2335	HWY E29		KUBIK, TOMMIE D
2354	HWY E29		VOGELER, SHANE D & STACEY L
2363	HWY E29		KUBIK, DANIEL J & PATRICIA E
2461	HWY E29		EISELE, ROBERT
2506	HWY E29		KOPRIVA, TODD DAVID
2520	HWY E29		FEISEL, TIMMY L & TIFFANY Y
2564	HWY E29		VANDER MEY, RICHARD R RT
2614	HWY E29		VOKOUN, ROBERT V
2614	HWY E29		VOKOUN, CAROL A LE THEN ETAL
2683	HWY E29		HOLST, LARRY L & VICTORIA A
2713	HWY E29		EWOLDT, EMILY
2211	M	AVE	WACHA, ANGELA
2371	M	AVE	KUCERA, ERNEST A & KUCERA FT
2407	M	AVE	CIZEK, ROBERT D & JUDITH E
2204	N	AVE	KIMBRELL, FRANK DEVOY JR
2208	N	AVE	HANUS, GARY W
2217	N	AVE	HERINK, KEVIN A & TAMMY L
2238	N	AVE	HERINK, KEVIN A & TAMMY L
2275	N	AVE	MAGNUSSEN, PHYLLIS M RT
2331	N	AVE	OHP 1 LC
2336	N	AVE	PODHAJSKY, LOUIS G ETAL
2350	N	AVE	PODHAJSKY, LAWERENCE RT
2388	N	AVE	SVOBODA, BERNARD C
2423	N	AVE	HERINK, KEVIN A & TAMMY L
2423	N	AVE	HERINK, KEVIN A & TAMMY L
2275	O	AVE	PODHAJSKY, ERNEST J FT
2335	O	AVE	CHIZEK, JAMES C & JOANN
2363	O	AVE	KUPKA, DUANE W
2388	O	AVE	HORNUNG, CAROL ANN ETAL
2425	O	AVE	WOBETER, PETER G & BERLEEN F
2444	O	AVE	HOEG, EDWARD & BRENDA
2471	O	AVE	QUIGLEY, DANIEL S
2472	O	AVE	PODHAJSKY, DAVID L ETAL
2508	O	AVE	IANS, BRYAN & JOY
2221	P	AVE	ANDERSON, BRIAN L & KATHY A
2252	P	AVE	HOEG, EDWARD L & BRENDA J
2265	P	AVE	DOSTAL FARMS
2265	P	AVE	DOSTAL, CALVIN P
2284	P	AVE	ZEDAKA LAND & CATTLE CO LP
2371	P	AVE	SIENKNECHT, MARK J & TRACY M
2490	P	AVE	HART, SHEILA
2491	P	AVE	KUPKA, JAMES F & MARCIA L
2501	P	AVE	SLAPNICKA, JUSTIN C & AMIE M
2525	P	AVE	NACHAZEL, LARRY J & SUSAN M
2557	P	AVE	POPELKA, STEVEN F & DIANE J
2558	P	AVE	BURESH, BEVERLY A
2609	P	AVE	SVOBODA, JOHN & MARILYN PT
2617	P	AVE	SVOBODA, LAURENCE L ETAL
2630	P	AVE	SVOBODA, LAURENCE L ETAL
2648	P	AVE	JESINA LAND LLC
2651	P	AVE	POPELKA, STEVEN F & DIANE J
2657	P	AVE	STOAKES, ADAM B & ELLEN M
2220	Q	AVE	KVIDERA, NICHOLAS E & DEANNA
2223	Q	AVE	KUBIK, RONALD & ILSE
2236	Q	AVE	KUBIK, RONALD & ILSE
2237	Q	AVE	KVIDERA, NICHOLAS E & DEANNA
2250	Q	AVE	KUBIK, LARRY A LIFE ESTATE
2362	Q	AVE	DOYLE, BRIAN & AMY
2378	Q	AVE	DOSTAL, REBECCA
2399	Q	AVE	KETTER FAMILY TRUST ETAL
2422	Q	AVE	SLAYMAKER, KIM I
2435	Q	AVE	MONAT, SCOTT J & JANA
2454	Q	AVE	NELSON, DANIEL E & CHRISTINA Y
2537	Q	AVE	SVOBODA, NICHOLAS & JENNA
2538	Q	AVE	KIBURZ, KENT
2560	Q	AVE	HOWARD, JULIETH

2560	Q	AVE	POPELKA, PETER JOHN
2222	QQ	AVE	FEHR, MARK D & KATHRYN J
2278	QQ	AVE	DOYLE, BRIAN & AMY
2500	QQ	AVE	HOSEK, DENNIS E & JANET K
2215	R	AVE	WRAGE, LOREN J & DENISE D
2251	R	AVE	EWOLDT, GREG & KRISTI
2356	R	AVE	JONES, TIMOTHY D
2373	R	AVE	EWOLDT, DANIEL L
2402	R	AVE	CREES, PEGGY A
2417	R	AVE	BOERM, KURT & JUDY
2481	R	AVE	VP40 LLC
2488	R	AVE	MOORE, CARTER B
2565	R	AVE	STACEY, JOSEPH & JEANETTE
2592	R	AVE	SVOBODA, PAUL F
2608	R	AVE	SIENKNECHT, ALAN J & KRISTI L
2631	R	AVE	SIENKNECHT, COLIN J
2721	R	AVE	HAYEK, GEORGE G & SANDRA L
2786	R	AVE	CIBULA, MATTHEW L & CHRISTINA
2252	S	AVE	TERNUS, JOSEPH A & KATELYN M
2310	S	AVE	POKORNY, MARK L
2334	S	AVE	CALOU, DELBERT J & DIXIE E
2434	S	AVE	WEBER, BRIAN M
2474	S	AVE	COMBS, JAKOB L & TIFFANY J
2620	S	AVE	PRINCEHOUSE, GARRETT R ETAL
2620	S	AVE	VOGEL, JOANNE M
2628	S	AVE	EDWARDS, G JAMES & RONDA
2642	S	AVE	HAYEK, JOHN D & BETTY L
2656	S	AVE	SIENKNECHT, ALAN J & KRISTI L
2744	S	AVE	HAYEK, GEORGE G & SANDRA L

## CARROLL TWP SOUTH TAMA SD

2284	250 ST		SEVCIK, LARRY F & RITA C
2201	260 ST		GUMMERT, GARY A & DORIE J
2224	260 ST		WOBETER, PETER G & BERLEEN F
2224	260 ST		WOBETER, CURT
2241	260 ST		JESINA, WILLIAM A & SHERYL A RT
2284	260 ST		JESINA, WILLIAM A & SHERYL RT
2311	260 ST		KUCERA, KEVIN G & PAM
2335	260 ST		ELLERS, PAUL R & DIANE C RT
2386	260 ST		ZMOLEK, GARY S & MICHAEL S
2421	260 ST		POPELKA, LARRY D
2288	270 ST		TAMA COUNTY
2322	270 ST		JESINA, JEFFREY A
2362	270 ST		CENTRAL IOWA PORK LC
2383	270 ST		JESINA LAND LLC
2419	270 ST		DAVIS, WILLIAM R & LAURA A
2442	270 ST		CECAK, MARY L
2480	270 ST		POPELKA, PETER J
2721	M	AVE	COLLISON, ERINN & RYAN
2761	M	AVE	SEBESTA, TODD & KARLA
2480	N	AVE	WHEATON CEMETERY
2495	N	AVE	SAWYER, NICHOLAS L & AMANDA
2496	N	AVE	SEVCIK, LARRY F & RITA C
2509	N	AVE	MATINGLY, SAM FT8 SARAH RT
2570	N	AVE	JESINA, WILLIAM A & SHERYL RT
2605	N	AVE	LEE CHAPEL CEMETERY
2621	N	AVE	WILLIAMS, PHILIP D
2647	N	AVE	POPELKA, LAWRENCE ETAL
2649	N	AVE	POPELKA, LAWRENCE ETAL
2652	N	AVE	HANSEN, KENNETH E
2656	N	AVE	TAMA COUNTY
2687	N	AVE	HOPPER, RICHARD HENRY
2735	N	AVE	HANSEN ACRES LLC
2748	N	AVE	TAMA COUNTY
2781	N	AVE	HANSEN ACRES LLC
2615	O	AVE	JESINA LAND LLC
2730	O	AVE	JESINA, WILLIAM A & SHERYL A RT
2737	O	AVE	JESINA, WILLIAM A & SHERYL A RT
2758	O	AVE	JESINA LAND LLC
2799	O	AVE	BENDA, BRADLEY & CAROLYN RT
2776	P	AVE	BENDA, BRIAN & LYNETTE L
2777	P	AVE	SCHROEDER, CRAIG A
2791	P	AVE	JANSEN, MONICA
2793	P	AVE	THEDE, ROBERT
2804	P	AVE	BLOCKER, RODNEY G

## CLARK TWP UNION SD

3034	160 ST		ATKINS, TIMOTHY J & TERRI L
3068	160 ST		LORENZEN, LARRY L MT ETAL
3102	160 ST		PAVELKA, GREGORY A TRUST
3001	170 ST		STOAKES, DENNIS R ETAL
3036	170 ST		BARTHELMES, RONALD J ETAL
3083	170 ST		LUZE FARM CORP
3088	170 ST		MC KENNA, PHILLIP D
3110	170 ST		MC KENNA, PHILLIP
3145	170 ST		MC KENNA, HAROLD DEAN
3181	170 ST		LYDEN, JOHN F & LAURIE L JRT
3241	170 ST		MESSER, JUSTIN KYLE & NICOLE D
2947	190 ST		DENGLER, RONALD
2975	190 ST		BRODIGAN, TARA J

3087	190 ST	HANUS, NEIL ALLEN & MISTY M
3096	190 ST	HENNING, KURT
3113	190 ST	NELSON, JOHN C ETAL
3136	190 ST	CONDON, JOSHUA C & LORIE J
3192	190 ST	WIEBEN, DIANA K
3206	190 ST	ASCHEBRENNER, JAY K & MARY
3237	190 ST	WINKELPLECK, LARRY K ETAL
3271	190 ST	DYSART, CITY OF
2883	200 ST	EWOLDT, SHERMAN J FT ETAL
2947	200 ST	DENGLER, MARK ETAL
2959	200 ST	BELLINGER, TONY E & LORI L
2972	200 ST	COUNTRY CONNECTION INC
3021	200 ST	EWOLDT, BARRY D ETAL
3063	200 ST	LOWE, THOMAS E JR TRUST
3206	200 ST	HATCH, DAN A & KORI K
3135	210 ST	PIPPERT, ARLENE I
3191	210 ST	KRAFKA, CRAIG J & ANDREA J
3217	210 ST	WERNER, MARK J & ROBIN R
3236	210 ST	DEGNER, DALE
3286	210 ST	SCHEMEL, BENJAMIN R
3360	210 ST	WILSON, CHRIS E ETAL
2975	220 ST	HECKT, BILL ALAN
3127	220 ST	MATTHIEN, KEITH P
2014	HWY 21	REEDER, DAVID D & GARY S TRST
2014	HWY 21	ROETGER FARMS, LLC
2973	HWY 8	HULME, RUSSELL & CHRISTI
2996	HWY 8	PIPPERT, JOHN A
3027	HWY 8	ISENHOWER, DAVID & MICHELLE
3059	HWY 8	CRAWFORD, SUSAN K
3146	HWY 8	EARLEY, SHARON I RT ETAL
3174	HWY 8	ECKLUND, TERESA K
3204	HWY 8	WILSON, CHRIS E
3213	HWY 8	VALLEY LANE FARMS INC
3239	HWY 8	PIONEER HI-BRED
3279	HWY 8	SEEBACH, DEBRA K ETAL
3344	HWY 8	NRG MEDIA LLC
3347	HWY 8	BURHENN FARMS INC
3347	HWY 8	BURHENN, PHYLLIS J
2008	HWY V18	EWOLDT, BARRY D ETAL
2011	HWY V18	EWOLDT, JOSHUA D
2073	HWY V18	WILSON, JAY
1614	HWY V37	DYSART RECREATION INC
1624	HWY V37	EDWARDS PRAIRIE LLC
1628	HWY V37	KURTZ, LAURA C & NATHAN
1648	HWY V37	JENKINS, VAUGHN P
1688	HWY V37	MESSER, JOHN A & JAY S
1688	HWY V37	MESSER, JOHN A & JAY SCOTT
1688	HWY V37	MESSER, LADONNA L
1720	HWY V37	SANTMAN, ROGER C
1720	HWY V37	SANTMAN, ROGER C ETAL
1916	U	AVE KOOB, DENNIS & KATHY
1939	U	AVE IOWA ELECTRIC LIGHT & POWER
2037	U	AVE APPELGATE, DOUGLAS L ETAL
2080	U	AVE WILSON, JOHN T & CYNTHIA G
2091	U	AVE AWCE FARMS LLC
2091	U	AVE FURR, MARK A & CHRISTA L
2108	U	AVE FURR, MARK A & CHRISTA L
2119	U	AVE HECKT, BILL ALAN
2169	U	AVE HECKT, BILL ALAN
1824	V	AVE ECKLUND, TERESA K
1824	V	AVE ECKLUND, TERESA K
1991	V	AVE KNOOP, ELLEN L REV TRUST
2032	V	AVE KNOOP, GREG
2080	V	AVE LACINA, SARMOEL ETAL
2163	V	AVE KISTNER, BRANDON S
2188	V	AVE HACH, ROBERT J JR & DIANNES
1613	W	AVE SIDER, JAMES J
1636	W	AVE VRY, CODY D & JEHLÉ, ELSA L
1705	W	AVE NIEDERT, TIMOTHY R & RACHEL M
1780	W	AVE KNOLL, JORDAN N ETAL
1952	W	AVE HOLST, MARY K
1965	W	AVE HOLST, MARY K
2028	W	AVE KAVAILIER, JOHN C RT
2166	W	AVE RURALOWABIZ LLC
2171	W	AVE HANUS, DUANE E & WICKY M
1602	X	AVE BAHR, MARCUS ALLEN
1646	X	AVE TERNU, GREGORY J & LYNNE M
1655	X	AVE FREELAND, TIMOTHY J
1674	X	AVE DOCEKAL, JOSEPH & JENNIFER
1720	X	AVE LASSEN, KEVIN M & RHONDA D
1743	X	AVE MESSER, JERRY K & LISA A RT
1848	X	AVE POWELL, LYNN R & JUDY L
1870	X	AVE WINKELPLECK, LARRY K
1942	X	AVE DYSART CEMETERY ASSOC
1961	X	AVE HIATT, GLENACE A & PAULSEN FT
1966	X	AVE ASCHEBRENNER, KENT C & LISA
2001	X	AVE ROETGER FARMS INC
2022	X	AVE BEHRENS, ROY R & MARY S
2064	X	AVE KRAFKA, RICHARD K RT
2083	X	AVE HILLESHEIM, JIMMY
2105	X	AVE SCHUCHART, RYAN & SANDRA
2176	X	AVE ANNISS, EARNEST & ANNA L RT

**CLARK TWP  
NORTH TAMA SD**

2808	160 ST	MORRISON, SUSAN KAY LE
2850	160 ST	MORRISON, BRIAN L
2970	160 ST	ALLEN, SHARON J
2805	170 ST	MARLOW, DANIEL J & KATHLEEN A
2956	170 ST	WINTER, MICHAEL F & LORI K
2985	170 ST	HORNFIELD IOWA FARMS ASSOC
2816	190 ST	EWOLDT, SHERMAN J FT ETAL

2825	190 ST	DANKER, JOHN
2840	190 ST	ROHLFSEN, CHASE & HEIDI
2882	190 ST	BLOCKER, LONNIE
2826	200 ST	KUCERA, ROBERT D & STACY A
2845	210 ST	EWOLDT, BRIAN W & ANGELA M
2873	210 ST	EWOLDT, BRIAN W & ANGELA M
2851	220 ST	HOLST, MARY K
2911	220 ST	HOSEK, DUANE C RT ETAL
2803	HWY 8	YEAGER, LOGAN J
2805	HWY 8	DETRICK, GREGORY J ETAL
2807	HWY 8	KARLS, MARY
2809	HWY 8	KARLS, MARY
2815	HWY 8	KNAACK, NICOLE M & ANDREW S
2854	HWY 8	BURESH, GEORGE J & JONI L
2857	HWY 8	CIZEK, JEFFERY J & LYNN S
2875	HWY 8	HERITAGE CABLEVISION INC
2875	HWY 8	KUCERA, TERRY J & KATHLEEN M
2878	HWY 8	CALDERWOOD, HUGH ETAL
2878	HWY 8	CALDERWOOD, HUGH ETAL
2878	HWY 8	CALDERWOOD, MICHAEL ETAL
2923	HWY 8	CRAWFORD, SUSAN K
1848	HWY V18	CALDERWOOD, HUGH ETAL
1848	HWY V18	CALDERWOOD FARMS INC
1903	HWY V18	DEGLER, MARK V ETAL
2108	HWY V18	ABERNATHY FAMILY FARMS LLC
2125	HWY V18	EFP WILSON TRUST
1703	S	AVE CHILDS, RONALD C
1795	S	AVE HANUS, DARYL D & FLORENCE A
1799	S	AVE PAPER, WAYNE A
2187	S	AVE WINKELPLECK, LARRY JR & DONITA
1673	T	AVE SCRIBNER, DAVID L & JOYCE M
1680	T	AVE KNITTEL, KIMBERLY
1718	T	AVE REIGLE FARMS LLC
1753	T	AVE HOPPER, CLARK E

**COLUMBIA TWP  
SOUTH TAMA SD**

1668	340 ST	DOLASH, DENNIS A & BARBARA L
1672	340 ST	SAC & FOX INDIAN TRUST
1731	340 ST	BEHOUNEK, LYLE E & MARVEEN F
1740	340 ST	GRAFF, ELLEN T
1761	340 ST	LENHART, BRUCE W & MARCIA K
1790	340 ST	SCHUETT, CHASE
1826	340 ST	SAC & FOX INDIAN TRUST
1863	340 ST	HIGGINBOTHAM, RANDY W & BLAKE, ALICIA A
1881	340 ST	FOWLER, KEVIN L
1928	340 ST	MANATTS SAND & GRAVEL INC
1960	340 ST	HALVERSON, BRIAN & DEB
1968	340 ST	TAMA AIRWAYS INC
1898	350 ST	IOWA YEARLY MEETING OF FRIENDS
1902	350 ST	ALDRIDGE, BERNIE J & NANETTE M
1912	350 ST	FRTZ, BRIAN S & DIANA J
1920	350 ST	LACINA, LONNIE R
1945	350 ST	PAPESH, TERRI LYNN
1947	350 ST	PAPESH, TERRI LYNN
1950	350 ST	BURCHARD, ANITA L
1969	350 ST	RICHARDSON, RODNEY & CINDY
1619	360 ST	BACKEN, TREVER L & HOLLY M
1665	360 ST	HANUS, THOMAS C & JOANNE B
1797	360 ST	NOVOTNY, JIM & KARLA S
1807	360 ST	BIDWELL, KALEB LEE
1824	360 ST	TANKE, JULIAN DAKOTA
2065	360 ST	SMITH, LLOYD N
2087	360 ST	DREESMAN, THOMAS W & ANGELA
2102	360 ST	ENDERES, LARRY L & WANDA L
2109	360 ST	UCHYTL PROPERTIES LLC
1902	365 ST	LLEWELLYN, ETHAN
1926	365 ST	WEAVER, ALAN E & CONNIE K
1953	365 ST	COX, DONNIE L & GRAVES, SHARON
1972	365 ST	TAMA COUNTY
1980	365 ST	STOCHL, MARVIN A & ANN L
1983	365 ST	STOCHL, MARVIN A & ANN L
2010	365 ST	LLEWELLYN, ETHAN JOHN
2048	365 ST	SPOONER, JASON
1637	370 ST	ANDERSON, JAMES F & AMY
1640	370 ST	ANDERSON, DANIEL L & SUSAN A
1674	370 ST	TODD, DALE & ALMA
1708	370 ST	BAIR, KEVIN L & ANGELA M
1724	370 ST	TODD, ROBERT ADAM
1731	370 ST	RICHARDSON, RODNEY A & CINDY L
1764	370 ST	DOLEZAL, MARLENE K LE ETAL
1793	370 ST	TODD, ROBERT DALE & ALMA W
1844	370 ST	ANDERSON, DANIEL L & SUSAN A
1852	370 ST	ZIMMERMAN, RANDY J & CONNIE M
2096	370 ST	GRANDVIEW METHODIST CHURCH CEMETERY
2106	370 ST	DOYLE, BRIAN P & AMY
2119	370 ST	GOOS, JEFFREY L & SHERYL A
2125	370 ST	FONTINEL, KIM E & CONNIE S
2171	370 ST	TAMA COUNTY
2174	370 ST	CHYMA, LLOYD J JR & JULIE ANN
1704	380 ST	WALL, TIMOTHY J
1705	380 ST	ST JOHNS LUTHERAN CHURCH
1712	380 ST	MAPLE GROVE CEMETERY ASSOC
1763	380 ST	DAVIS, MELODY J LE ETAL
1778	380 ST	DAVIS, MELODY J LE ETAL
2125	380 ST	SUCHANEK, PAUL A ETAL
2136	380 ST	SUCHANEK, PAUL A
2151	380 ST	SUCHANEK, PAUL A ETAL
2156	380 ST	SUCHANEK, PAUL A ETAL
1797	385 ST	NEKOLA, JAMES H
1836	385 ST	BABINAT, NATHAN J & LETICIA A

1940	385 ST	BIDWELL, KALEB L
1961	385 ST	LLEWELLYN, TOM & DEBORAH J
2019	385 ST	BIDWELL, KENNETH
2044	385 ST	DOYLE, BRIAN & AMY
2066	390 ST	BACKEN, JAMES
2125	390 ST	DOYLE, JOLEEN A & DOYLE, MICHAEL J TRUST
2151	390 ST	DOYLE, BRIAN P & AMY J
2152	390 ST	DOYLE, BRIAN P & AMY J
1607	400 ST	ZEDAKA LAND & CATTLE CO LP
1773	400 ST	CLAYTON FARMS INC
1855	400 ST	DUGGAN, MARY JANE
1921	400 ST	DUGGAN, MARY JANE
1965	400 ST	DOYLE FARMS INC
1965	400 ST	DOYLE, TOM
2103	400 ST	DOYLE, JOLEEN A & DOYLE, MICHAEL J TRUST
3451	G	AVE FOWLER, RICHARD A
3485	G	AVE FOWLER, RICHARD A
3633	G	AVE DOLEZAL, GARY J & MARY A
3845	G	AVE MURTY, JERRY N LE & DEBORAH J LE
3873	G	AVE BIDWELL, KENNETH
3909	G	AVE WINTER, CURTIS E & CHERYL D
3403	H	AVE WACHA, ROGER L JR & JOANNE M
3409	H	AVE LACINA, DEVIN & SYDNEY
3510	H	AVE FOWLER, STEVEN R & PAMELA A
3536	H	AVE ZHORNE, DEREK J & LEAH M
3571	H	AVE ZHORNE, DANIEL & CAROL
3580	H	AVE LACINA, LANCE J & SHELLY L
3589	H	AVE NEITZEL, DAVID L
3611	H	AVE TIMM, ALFRED DAVID RESIDUARY TRUST & JOLEEN
3620	H	AVE WACHA, BRYAN JAMES
3635	H	AVE TIMM, COURTNEY J
3689	H	AVE TODD, DALE
3760	H	AVE MANATT, ALAN & JANET
3762	H	AVE MURTY, JERRY N LE & DEBORAH J
3763	H	AVE TODD, ADAM
3812	H	AVE KELLEY, TRACY D & LORETTA A
3821	H	AVE BACKEN, KENNETH HOWARD
3840	H	AVE MURTY, JERRY N LE & DEBORAH J LE
3879	H	AVE MURTY, AMY J
3945	H	AVE UPAH, GARY A & JAYME L
3504	HWY 63	POWESHIEK CO RURAL WATER ASSOC
3511	HWY 63	PANSEGRAU, DAVID E & REBECCA K
3536	HWY 63	VODOCHODSKY, DANNY L JR & TERESA L
3540	HWY 63	EPPERLY, BRADLEY J
3542	HWY 63	KRIEGL, TODD J
3556	HWY 63	CENTRAL IOWA FIREWOOD LLC
3574	HWY 63	VODOCHODSKY, DAN L SR & JANICE V
3586	HWY 63	BACKEN, SHANE
3586	HWY 63	ZIMMERMANN, RANDY J & CONNIE M
3692	HWY 63	WARD, KRISTINE R & KELLY S
3704	HWY 63	BIDWELL, ROBERT W & ERIC R
3717	HWY 63	BLOCKER, EUGENE A & MARY
3726	HWY 63	MURTY, JERRY N LE & DEBORAH J
3760	HWY 63	WILSON, THOMPSON R & JOYCE
3773	HWY 63	BIDWELL, KENNETH
3778	HWY 63	BACKOFF, GERALD R & CINDY L
3903	HWY 63	BIDWELL, KENNETH & CINDY
3976	HWY 63	GIBSON, ELAINE
1978	HWY 64	BEARDEN, CHRISTOPHER & DIANE M
1981	HWY 64	WATERBURY LANDS LLC
2008	HWY 64	WHITE, KYLE & TANKE, GABRIELLE
2035	HWY 64	LEKIN FARMS INC
2079	HWY 64	WALZ, LARRY D
2090	HWY 64	WALZ, TIM & CANDI R
2111	HWY 64	WALZ, LARRY D & BARBARA
2120	HWY 64	HAUSER, JUSTIN S
2125	HWY 64	CHYMA, STEVEN P & TAMARA S
2134	HWY 64	RO-LIN ACRES LLC
2149	HWY 64	RANDOLPH CEMETERY COLUMBIA TWP
2154	HWY 64	RO-LIN ACRES LLC
2187	HWY 64	KUPKA, DEBORAH ANN & SCHROEDER-HENRY, HOLLY RAE
1642	HWY 69	M & A W FARMS LLC
1643	HWY 69	LACINA, BROCK & AMBER
1690	HWY 69	STANZE, KARLA KRISTINE ETAL
1691	HWY 69	STANZE, KARLA KRISTINE ETAL
1708	HWY 69	NEKOLA, RANDALL E
1749	HWY 69	GRAINCOM III LLC
1751	HWY 69	MURTY, JERRY N LE & DEBORAH J
1760	HWY 69	BIDWELL, KENNETH
1760	HWY 69	DOYLE, BRIAN P & AMY
1802	HWY 69	RVR SISTERS LLC
1813	HWY 69	MATHES, SCOTT A & JULIE R
1829	HWY 69	SIMON, DAVID C
1841	HWY 69	CARLSON, LEROY & JACKI
1893	HWY 69	THOMPSON, MAYNARD J
1908	HWY 69	SHADDEN, SCOTT R
1947	HWY 69	BIDWELL, KALEB L
1950	HWY 69	BIDWELL, KALEB L
3453	I	AVE RIDUL, CLARENCE
3470	I	AVE BIDWELL, KALEB ETAL & COUGAR VALLEY FARMS LLC
3470	I	AVE BIDWELL, KENNETH
3480	I	AVE COUGAR VALLEY FARMS LLC
3503	I	AVE IOWA YEARLY MEETING OF FRIENDS
3525	I	AVE DEWEY, KIMBERLY & RESENDIZ-REYES, MARIA
3546	I	AVE BIDWELL, KALEB LEE
3547	I	AVE KRIEGL, RICHARD & JOANN
3555	I	AVE WILLEY, DEANNA L & LOREN L
3559	I	AVE WILLEY, DEANNA L & CHYMA, DANIEL
3559	I	AVE WILLEY, DEANNA L & LOREN L
3593	I	AVE CHYMA, NANCY L & DANIEL P
3607	I	AVE CHYMA, BRENON J & EMILY
3611	I	AVE HAGGE, ROBERT K & WINTER J
3611	I	AVE HAGGE, ROBERT K & WINTER J
3672	I	AVE ZEDAKA LAND & CATTLE LP
3673	I	AVE LLEWELLYN, JOHN THOMAS
3691	I	AVE LLEWELLYN JOHN THOMAS & DEBORAH

3694	I	AVE	LLEWELLYN, ETHAN
3754	I	AVE	DAVIS, MELODY J LE ETAL
3755	I	AVE	BABINAT, ROBERT L & JOYCE E
3755	I	AVE	BIDWELL, KENNETH
3805	I	AVE	BIDWELL, KENNETH
3805	I	AVE	DANIEL, SHERRY
3828	I	AVE	RICHARDSON, RODNEY & CINDY
3924	I	AVE	WACHA, GREGG A & DEBRA L
3508	K	AVE	VAN DE WALLE, LEONARD EARL
3571	K	AVE	DREESMAN, WILLIAM D & JANA L
3582	K	AVE	ARP, AARON DEAN & MARIA
3583	K	AVE	THOMPSON, RANDY
3608	K	AVE	BABINAT, TROY
3643	K	AVE	ROHACH, LARRY & HOPPER, WENDY M
3666	K	AVE	COX, JEFFREY A & MILLER-COX, FRANCINE
3686	K	AVE	ARP, AARON D & MARIA T
3703	K	AVE	BABINAT, ROBERT L & JOYCE E
3703	K	AVE	GIRSCH, CHRISTOPHER J & TONYA
3729	K	AVE	DOYLE, BRIAN P & AMY
3772	K	AVE	ZEDAKA LAND & CATTLE CO LP
3772	K	AVE	ZEDAKA LAND & CATTLE CO LP
3783	K	AVE	CLINE, TROY MANUS
3798	K	AVE	SUCHANEK, JACOB P & MICAELA C
3846	K	AVE	DOYLE, JOLEEN A ETAL
3898	K	AVE	MOYER FAMILY TRUST ETAL
3958	K	AVE	BACKEN, JAMES
3575	L	AVE	DREESMAN, THOMAS L
3863	L	AVE	SUCHANEK, JUSTIN D
3955	L	AVE	CHYMA, ANDREW D & DENA
3970	L	AVE	DOYLE, JOLEEN A & DOYLE, MICHAEL J TRST
3562	M	AVE	HEMUM, SHERYL A & SHAW, RHONDA
3595	M	AVE	ANDERSON, E ANN ETAL
3598	M	AVE	DREESMAN, THOMAS L
3608	M	AVE	HAMILTON, DEREK
3630	M	AVE	WHITE, LYLE FRANCIS & BARBARA RTS
3633	M	AVE	ZEMAN, MICHAEL A
3860	M	AVE	DOYLE FARMS INC
3926	M	AVE	JOHNSTON, JOHN F LT

**CRYSTAL TWP  
GMG SD**

1618	210 ST		OSTRANDER, JORDAN
1716	210 ST		DREESSEN, DAROLD H & LOLA K
1734	210 ST		PEAK, JEFFREY M
1738	210 ST		JENSEN, JOANN M TRUST
1788	210 ST		BUSCH, RONALD K & JANET L
1669	220 ST		BOERM, ILA JEAN RT
1747	220 ST		THOMSEN, LE ROY C ETAL
1747	220 ST		THOMSEN, LE ROY C ETAL
2194	H	AVE	THOMSEN, LE ROY C ETAL
2195	H	AVE	THOMSEN, LE ROY C ETAL
2127	II	AVE	SCHNABEL, ARION & LINDSEY
2156	II	AVE	DREESSEN, MICHAEL TRUST
2190	II	AVE	BOERM, ILA JEAN RT

**CRYSTAL TWP  
GLBK/RBK SD VI**

1644	160 ST		DIERKS, DONN ETAL
1644	160 ST		WIDDEL, ANDREW & CHEYENNE
1846	160 ST		BLOHM, JOHN & JESSICA
1884	160 ST		KREBSBACH, LARRY D & JUDITH A
1774	165 ST		BAUER, KATIE A & JAKE S
1774	165 ST		FEVOLD, BECKY S & STEVEN J
1777	165 ST		FEVOLD, BECKY S & STEVEN J
1643	170 ST		DUNCAN, CHAD & ANDREA
1670	170 ST		LACINA, VICKIE J
1645	175 ST		KNAACK, ROBERT & MARCELLA LE
1691	175 ST		HEISE, ROBERT & NANCY
1720	180 ST		HIGH OFF THE HOG LLC
1753	180 ST		RAUM, DENNIS & ROBERT LEROY ETAL
1616	190 ST		GEERDES, DONALD R ETAL
1617	190 ST		KOESTER, MATTHEW P & ELIZABETH N
1706	190 ST		EGGERS, MONTE J & MELINDA SHARFF
1734	190 ST		WARREN, RODNEY A & VALERIE F M
1747	190 ST		EGGERS, MERLYN E & MARILYN I
1790	190 ST		WEGNER, LEE ETAL
1611	200 ST		PETERS, SCOTT A & WEBER, PENNY A
1618	200 ST		LOHSE, LEO J & LINDA ANN
1778	200 ST		SASH FAMILY FARMS LP
1787	200 ST		JENSEN, CORRINE
1611	210 ST		HAMANN, JASON
1723	210 ST		CRYSTAL CEMETERY CRYSTAL TWP
1763	210 ST		DREESSEN, MICHAEL TRUST
1779	210 ST		JACKSON, JAY A & DEBRA J
1857	210 ST		HAVE A HEART HUMANE SOCIETY
1857	210 ST		PODHAISKY, STANLEY P LT ETAL
1861	H	AVE	EGGERS, MONTE J & MELINDA SHARFF
1904	H	AVE	SCHMITZ, TERRY D & DANIELLE M
1930	H	AVE	KNAACK, MARK
1987	H	AVE	HAUSER, SCOTT L
1964	H	AVE	HAMANN, JASON & PAULA
1988	H	AVE	BUSCH, ANDREW
2056	H	AVE	KLEMESRUD, TERRY
1665	HWY 96		OSBORN, LAURA E & LAURA E LE
1674	HWY 96		PAUSTIAN, DARRELL & JEANNE A
1603	HWY T55		HEIN, DONALD
1664	HWY T55		BOLIN, MARY

1664	HWY T55		KNAACK, MARK
1667	HWY T55		KNAACK, MARK
1717	HWY T55		GREINER, DENNIS D & PATRICIA S RT
1720	HWY T55		LACINA, VICKIE
1781	HWY T55		MIDWEST WIRELESS
1687	II	AVE	THOMSEN, LE ROY C & MARGARET A RT
1704	II	AVE	MURTY, WILLIAM & JANELLE
1724	II	AVE	MURTY, EARL & MARCIA L
1765	II	AVE	GROTH, DUANE & KARI L
1773	II	AVE	GROTH, DUANE & KARI L
1774	II	AVE	MC GOWAN, BONNIE J
1774	II	AVE	MC GOWAN, BONNIE J
1864	II	AVE	WEGNER, LEE ETAL
1919	II	AVE	MURTY, SCOTT ROBERT
1969	II	AVE	ESPENSCHIED, THAD
1986	II	AVE	SASH FARM CO INC
2024	II	AVE	BOERM, KURTIS J & JUDY
2027	II	AVE	FINE SWINE NORTH LLC
2064	II	AVE	HORNE, DUSTIN & REICKS, STEPHANIE
1722	J	AVE	WILSON, DENNIS & JEAN
1846	J	AVE	KELLER, ERIC
1887	J	AVE	BUSCH, CYNTHIA A & EGGERS, BARRY

**CRYSTAL TWP  
NORTH TAMA SD**

1940	160 ST		THEDE, MELVIN FAMILY TRUST ETAL
1940	160 ST		THEDE, MELVIN FAMILY TRUST ETAL
2028	160 ST		CALDERWOOD, MATT R & KIMBERLY
1971	170 ST		CLAUSEN, ROBERT L ETAL
1995	170 ST		THORNE, GLENN A & DOROTHY N
2070	170 ST		REG DEVIL LLC
2132	170 ST		MAUDERER, DAVID L
2137	170 ST		CRAWFORD FARMS LLC
2137	170 ST		CRAWFORD FARMS LLC
2137	170 ST		ROBINSON, JOEL & SARA BRADY
2191	170 ST		NEWBIGGIN FARM LLC
1983	175 ST		WOLFGRAM, DONNA MAE
2025	175 ST		WOLFGRAM, DONNA MAE
1934	190 ST		STAKER, KENDALL & MARILYN
1984	190 ST		KOON, VIRGINIAL
1984	190 ST		RIECHMANN, RUSSELL J & LORI A
2080	190 ST		RIECHMANN, MICHAEL J & SUSAN L
2141	190 ST		POSUSTA, DALE W TRUST
2162	190 ST		BJORNSEN, RHONDA ETAL
1943	200 ST		SASH FARM CO INC
1977	200 ST		DREW, J DWIGHT
1977	200 ST		DREW, J DWIGHT
2105	200 ST		THOMPSON, MICHAEL L & LISA A
2136	200 ST		EARLEY, MARK
2159	200 ST		SEVEY, TREVOR MICHAEL & HOLLY RAE
1985	210 ST		BRAINIAC INC
2073	210 ST		POSUSTA, ARLENE LE ETAL
2074	210 ST		KUCHYNKA I INC
2131	210 ST		POSUSTA, WADE & REBEKAH
2182	210 ST		CHIZEK, ALICE R REVOCABLE TRUST
2097	220 ST		BOERM, MATTHEW W
2097	220 ST		BOERM, MATTHEW W
2139	220 ST		GAUKLER, MARK A & JULIE M
1849	HWY 63		COOPER, JAN R REVOCABLE TRUST
1856	HWY 63		COOPER, JAN R REVOC TRUST & COOPER, CONNIE F FAMILY TRUST
1866	HWY 63		CLAUSEN, ROBERT L & VIVIAN A
1885	HWY 63		COOPER FARMS INC
1892	HWY 63		KUCERA, BRUCE A & KATHY D
1949	HWY 63		SASH, CRAIG W & AUTJUM E
2044	HWY 63		KNEBEL, AARON & HEATHER
1907	HWY 96		STAKER, BRENT & DANIELLE
1703	J	AVE	WILSON, DENNIS J & JEAN E
1765	J	AVE	WILSON, DENNIS J & JEAN E
1819	J	AVE	SELL, LEIGH A & TYLER A
1629	K	AVE	GREINER, THOMAS R & MELINDA
1663	K	AVE	KERN, SCOTT W & SHARON
1694	K	AVE	MC MILLAN FARM LLC
1734	K	AVE	HLAS, DOUGLAS D & CLARK-HLAS, MARLA A
1735	K	AVE	HLAS, DOUGLAS & MARLA
1843	K	AVE	STAKER FAMILY TRUST
1846	K	AVE	COOPER, JAN R RT ETAL
1890	K	AVE	KAHLER, SHIRLEY LE
1895	K	AVE	HARTWIG, JENNIFER RUTH
1926	K	AVE	KAHLER, SHIRLEY LE
2035	K	AVE	BOLDT, DAVID & MIRANDAL A
2051	K	AVE	SCHAFER, RICHARD A & SARA J RTS
2068	K	AVE	KAHLER, DOROTHY L
2022	M	AVE	EARLEY ACRES INC
2022	M	AVE	EARLEY ACRES INC
2072	M	AVE	SEBETKA, JAMES
2133	RIDGE	RD	KERN, JEREMIAH

**CRYSTAL TWP  
SOUTH TAMA SD**

1920	210 ST		PODHAISKY, NICHOLAS P
1987	220 ST		MURTY, ROSS WILLIAM & ASHLEY
2021	220 ST		MEYER, CAROL L & JEFFREY L
2076	HWY 63		KOCH, JEFF C
2133	HWY 63		STROHBBEN, SCOTT & JENNIFER
2172	HWY 63		PESHEL, NICHOLAS & KRYSAL
2191	II	AVE	BOERM FAMILY LP
2138	K	AVE	DREW, J DWIGHT

**GENESEO TWP  
UNION SD**

2834	115 ST		KROEGER, DONALD K TRUST
2839	115 ST		RUZICKA, RICHARD A ETAL
2897	115 ST		SPENCER, LARRY J & CAROL K
2986	115 ST		MITCHELL, PHILIP TRUST
2986	115 ST		MITCHELL, CLAY T
3024	115 ST		MITCHELL, PHILIP TRUST
3069	115 ST		HOLUB, CRAIG K TRUST
3072	115 ST		HOLUB, NORMAN ETAL
3127	115 ST		GENESEO METHODIST CHRCH
3129	115 ST		GENESEO METHODIST CHURCH
3130	115 ST		BOWERS, BARRY J & KRISTINE L
3153	115 ST		ELIZABETHBLAKE LLC
3156	115 ST		SPEER, HOWARD Y ETAL
3188	115 ST		SCHILLER, MATTHEW J ETAL
3209	115 ST		FOLKERTS, DAVID D
3155	120 ST		MARTIN, MELVIN O & COLLEEN K
3159	120 ST		ROELENS, MARK W & BECKY J
3165	120 ST		BOENK, TERRY L
3169	120 ST		ROELENS, MARK W & BECKY J
3175	120 ST		HATCH, DAN & KORI
3179	120 ST		HIGH, BRUCE M & CYNTHIA L
2805	130 ST		SALASEK, JEFFREY S
2810	130 ST		PRITCHARD, KURT & LYNN
2811	130 ST		HOWARD, JAMMIE & KIMBERLY
2876	130 ST		PRITCHARD, RODLEY E & LISA M
2876	130 ST		THOMPSON, KAVE
2969	140 ST		KAVAILIER, RODNEY R & MARY JO A
2980	140 ST		HIGGINS OAKCREST FARMS INC
3008	140 ST		HIGGINS OAKCREST FARMS INC
3121	140 ST		MITCHELL, DREW FRANK & AMY
3125	140 ST		ELLIOTT, SPENCER J & SHANNA L
3144	140 ST		MOFFITT, JOHN & JACQUE
3207	140 ST		TOWE FARMS INC
3210	140 ST		MILLER, TIMOTHY A & JILL M
3347	140 ST		HIGGINS, DANNETTE ETAL
2895	150 ST		RUEBER, DAVID & CAROL
2989	150 ST		PIPPERT, JUSTIN P
3006	150 ST		STOAKES, DENNIS R ETAL
3017	150 ST		BOLDT, AUSTIN R
3118	150 ST		PIPPERT, PAUL
3153	150 ST		DELFS, GALEN D & JEANNE J
3233	150 ST		VOGELER, DAVID TRUST ETAL
3236	150 ST		BOTTEMA, MAXINE A
3288	150 ST		BRAINIAC INC
2905	160 ST		STOAKES, ELEAZER F ETAL
2979	160 ST		GILCHRIST, RICHARD D II
2987	160 ST		GILCHRIST, RICHARD D II
1167	HICKORY	RIDGE	PROUSE, GAREY M & ANIQA A
1170	HICKORY	RIDGE	STRANG, THOMAS J & DEBRA J
1171	HICKORY	RIDGE	KOCH, FREDERICK R ETAL
1175	HICKORY	RIDGE	MARTIN, AARON J & KRISTINE A
1176	HICKORY	RIDGE	WOODEN, ROGER L & REBECCA S
1178	HICKORY	RIDGE	BOHANSACK, TERRY & JANE
1179	HICKORY	RIDGE	BROSHAR, MICHAEL R & MARY B
1182	HICKORY	RIDGE	KLIMA, BRIAN N & PAMELA S
1185	HICKORY	RIDGE	WEBER, BRIAN M ETAL
1187	HICKORY	RIDGE	WOLFE, HOWARD E & MAUREEN A
1191	HICKORY	RIDGE	STOCK, STEPHANIE J
1197	HWY 21		LINDEMAN, PAUL E & DONNA M
2943	HWY D65		NECHANICKY, ADAM R ETAL
2946	HWY D65		NECHANICKY, ADAM R ETAL
3017	HWY D65		FELDT, JASON M & GINA M
3073	HWY D65		WORRELL, LYNNE
3098	HWY D65		COVERDALE, MATTHEW ETAL
3125	HWY D65		CHURCH OF PROMISE INC
3161	HWY D65		ELLIOTT, TYLER B & DANAE M
3165	HWY D65		YOUNGGLUT, LEONARD E
3179	HWY D65		ALTHOF, MARK & LISA
3193	HWY D65		BOYCE, BYRON B & CAROL J
3213	HWY D65		FREYBERGER, LEANNE J
3214	HWY D65		FREYBERGER, LEANNE J
3215	HWY D65		SPENCER CEM GENESEO TWP
3215	HWY D65		STROH, PETER H
3217	HWY D65		FREYBERGER, LEANNE J
3219	HWY D65		GENESEO TOWNSHIP TRUSTEES
3221	HWY D65		ALBERTSEN, MATTHEW J
3225	HWY D65		MANFULL, DENNIS D & KATHRYN L
3227	HWY D65		THIEL, GERARD R
3231	HWY D65		SANFORD, LOWELL W & JULIE R
3239	HWY D65		TWEKISE, ASSUMPTA GRACE
3241	HWY D65		WAIT-WAADT, CHRISTINE
3247	HWY D65		KING, STEVE & HEATHER M
3249	HWY D65		PETERS, JAROD W & LAUREN K
3271	HWY D65		HAMMOND, EMILY ANN ETAL
3275	HWY D65		TURNER, TRAVIS & ANNE E
3285	HWY D65		TURNER, KATHLEEN J LE
3315	HWY D65		KUENSTLING, KIM B & KRISTEE
3345	HWY D65		HILL, CHARLES F & BARBARA RT
3345	HWY D65		SEVEN HILLS FARMS INC
3349	HWY D65		HILL, ROBERT A & PATRICIA A FFT
3350	HWY D65		MEANY, JOHN J & NANCY A
3351	HWY D65		HILL, ROBERT A & PATRICIA A FFT
3351	HWY D65		HILL, DAVID & TANYA M
3353	HWY D65		HILL, ROBERT A & PATRICIA A FFT
3353	HWY D65		SEVEN HILLS FARMS INC
3355	HWY D65		MOOREVILLE-HILL CEM
1010	HWY V37		LYNCH, KEVIN F & MARY
1110	HWY V37		ROBERTSON, SUSAN L
1208	HWY V37		FROST, JASON W & ROBYN L

1212	HWY V37	CRISP, JAY E & L MAURINE
1396	HWY V37	TAYLOR, MARVIN & RUTH
1436	HWY V37	TAYLOR, MARVIN & RUTH
1454	HWY V37	MINER, DAVID M & CONNIE S
1520	HWY V37	HAWWARD, LOIS MARY
1568	HWY V37	COOPER, JAN R RT ETAL
1152	LAKEVIEW	ZEIGLER, DANNY J & PAMELA J
1153	LAKEVIEW	TESSAU, MICHAEL D & ANGELA D
1156	LAKEVIEW	MULLIGAN, DARREN D & TAMARA
1160	LAKEVIEW	FULCHER, ROGER C & SANDRA K
1161	LAKEVIEW	EWOLDT, GREGORY J ETAL
1169	LAKEVIEW	OLSON, CRAIG A & DEBORA J
1173	LAKEVIEW	KEIDERLING, GERALD L ETAL
1177	LAKEVIEW	MULLEN, NEIL R & TERESA R
1183	LAKEVIEW	POTTS, LARRY L & EUNICE D
1193	LAKEVIEW	MIEHE, BURK A & JULIANNE
1203	LAKEVIEW	BITTER, ROBERT D & YVONNE J RT
1204	LAKEVIEW	WOBETER, CURT A & KARIN J
1206	LAKEVIEW	GONSOVSKI, JOSEPH R & LAURA J
1219	LAKEVIEW	BITTER, ROBERT
1228	LAKEVIEW	STROH, BRADLEY Q
1229	LAKEVIEW	DALY, DAVID M & HEIT, SHELLY R
1230	LAKEVIEW	LINDERER, NICHOLAS J & ALYSSA
1231	LAKEVIEW	HOFSTADTER, JOHN & CAROL
1232	LAKEVIEW	FISK, CLAYTON W & LINDA L
1233	LAKEVIEW	BROWN, BRIANNE & SONNY
1234	LAKEVIEW	NIEBERGALL, JAMES A & CATHY A
1195	MEADOW	LANE BISHOP, TROY J & MICHELLE M
1211	MEADOW	LANE BITTER, ROBERT J
3392	PAYDON	RD REITER, NICHOLAS & BROOKE
1003	S	AVE PRITCHARD, JACQUE T ETAL
1051	S	AVE HOGELUCHT, LEONARD V
1053	S	AVE WENDT, PAUL K & CYNTHIA A
1095	S	AVE PORKHAVEN FARM LLP
1549	S	AVE TOW, KARLA
1037	T	AVE LANEHAVEN FARMS INC
1037	T	AVE MC GRATH, RONALD ETAL
1054	T	AVE SWARTZ, ROGER C ETAL
1092	T	AVE OTT, CHRISTOPHER J
1127	T	AVE KLEIN, DUSTIN
1127	T	AVE LANEHAVEN FARMS INC
1160	T	AVE UNITED FARMS LLC
1206	T	AVE JOHNSON, JASON L & CANDACE R
1225	T	AVE MITCHELL, PHILIP TRUST
1278	T	AVE YOUNGBLUT, LEONARD E
1010	U	AVE CEILLEY, KAY L REV TRUST
1045	U	AVE RUDEBECK, ROBERT PAUL
1077	U	AVE FRISBIE, BRIAN D & HOLLY J
1084	U	AVE ADAMS, JASON W & JODI M
1085	U	AVE RUDEBECK, ROBERT K RT ETAL
1122	U	AVE CALHOON, RICK & TERRI
1223	U	AVE MITCHELL, DREW F
1223	U	AVE MITCHELL, DREW
1266	U	AVE NECHANICKY, MARK J & JOLEEN K
1006	V	AVE BLACKHAWK-TAMA FARMS LP
1054	V	AVE BLACKHAWK-TAMA FARMS LP
1079	V	AVE HOLUB, CRAIG
1079	V	AVE HOLUB, NORMAN J ETAL
1063	V	AVE HOLUB, CRAIG K TRUST
1172	V	AVE HOLUB, CRAIG K TRUST
1189	V	AVE WERNER, GARY D ETAL
1211	V	AVE YOUNGBLUT, DONNA J TRUST
1220	V	AVE COVERDALE, MATTHEW
1255	V	AVE STOUT, CHARLENE M
1257	V	AVE GENESEO TOWNSHIP TRUSTEES
1281	V	AVE CHURCH OF PROMISE INC
1283	V	AVE GENESEO TOWNSHIP TRUSTEES
1285	V	AVE LIVINGSTON, WILLIAM K ETAL
1364	V	AVE KERSTEN, DENNIS D ETAL
1433	V	AVE BERGQUIST, BARTON L TRUST
1464	V	AVE LUZE FARM CORP
1542	V	AVE KOBUSKA, KYLE W & DEBORAH K
1543	V	AVE KERSTEN, GLENN TRUST
1594	V	AVE ROETTER FARMS INC
1161	VV	AVE ISEN-HOWER, CADEN ROB
1164	VV	AVE SEUSER, CHAD W & STEPHANIE A
1170	VV	AVE MAMODALLY, ANIZE
1171	VV	AVE SKURDAL, CARALEE DOAK ETAL
1178	VV	AVE KIMBALL, ERIC & AMY
1180	VV	AVE HAY, JILL C
1188	VV	AVE NEUENDORF, DAVID & SANDRA
1189	VV	AVE MOELLER, HARRY R & LINDA K
1190	VV	AVE NEUENDORF, SCOTT ETAL
1025	W	AVE DE SOTEL, DAROLA & CAROLEE K
1038	W	AVE OLSON, CHRISTOPHER C
1055	W	AVE DUNDEE, BRAD
1057	W	AVE LOWE, RANDALL E & CHERYL S
1090	W	AVE OLLENDIECK, KENNETH J ETAL
1098	W	AVE BARLEE FARMS LTD
1117	W	AVE DALY, DAVID M & HEIT, SHELLY R
1146	W	AVE BRADFIELD, MELISSA A
1152	W	AVE LEIPOLD, L RICHARD ETAL
1157	W	AVE MITCHELL, WADE S & CYNTHIA M
1177	W	AVE BROCK, KARI L
1322	W	AVE HOLUB, CRAIG K REV TRUST
1328	W	AVE FEUERBACH, MARK L ETAL
1328	W	AVE HOLUB, CRAIG K REV TRUST
1395	W	AVE ABBOTT, DAREN M U
1397	W	AVE ABBOTT, DARYL U & BEVERLY J
1418	W	AVE MOFFITT, JOHN & JACQUE
1419	W	AVE TOW, NECIA
1568	W	AVE LABRIE, COURTNEY
1573	W	AVE SASH, KEVIN & MARY JO
1008	X	AVE HARRIS, ANTHONY
1011	X	AVE OLLENDIECK, MATTHEW
1072	X	AVE KEIPER, CHARLENE REV TRUST

1073	X	AVE KEIPER, CHARLENE REV TRUST
1097	X	AVE HIPPEN, GARY A
1103	X	AVE MASON, DUSTIN & DANIELLE
1178	X	AVE BLACK HAWK CO CONS BRD
1444	X	AVE COVERDALE, BARBARA RT
1451	X	AVE COVERDALE, MATTHEW W ETAL
1535	X	AVE BRAINIAC INC
1556	X	AVE DILLON, EDWARD J & JAN E
1559	X	AVE BOTTEMA, MAXINE A

## GENESEO TWP NORTH TAMA SD

2919	140 ST	ADOLPHS, KENNETH & CAROLYN
2858	150 ST	LORENZ, ROONEY & DAWN M
2920	150 ST	LUZUM, JACOB A
2970	150 ST	STOAKES, DENNIS R ETAL
1438	T	AVE LORENZEN, LOREN ETAL

## GRANT TWP GLBK/RBK SD VI

1637	140 ST	LAGE, TERRY D & PENNY J
1638	140 ST	SASS, JANE
1638	140 ST	VOLKENS, RICHARD
1638	140 ST	WINKOWITZ, TREY D & ANGELA
1823	140 ST	SHOUP, JOHN R JR FT ETAL
1845	140 ST	HIGH OFF THE HOG LLC
1749	145 ST	PETERSEN, BART & SUSAN
1690	150 ST	BRU, CHARLES D & BEVERLY J
1752	150 ST	MENTEL, HENRY JR & DEBRA A
1847	150 ST	THEDE, MICHAEL K & CARYN L
1864	150 ST	KIBURZ, KENT
1673	160 ST	PUTNAM, MICHELLE M
1845	160 ST	HIGH OFF THE HOG LLC
1487	G	AVE BRU, CHARLES D & BEVERLY
1559	G	AVE BRUENE, JEFFRY D ETAL
1370	HWY T55	SCARF, RANDY R & SHERRI J
1397	HWY T55	BRU, RYAN LYNN & LAURA E
1443	HWY T55	SIEVERS, RONALD
1444	HWY T55	WIEBENSOHN, BRYAN & SHARI
1450	HWY T55	THOMSEN, LE ROY C ETAL
1450	HWY T55	THOMSEN, LE ROY C ETAL
1466	HWY T55	BRU, KENNETH L
1485	HWY T55	BRU, CHARLES D & BEVERLY
1541	HWY T55	WRAGE, NATHAN J & JENNIFER L
1553	HWY T55	ROGERS, DANIEL J & KELLY S
1472	I	AVE NEIL FARM TRUST
1528	I	AVE LAGE, VICKI S
1556	I	AVE CALDERWOOD, MICHAEL ETAL
1559	I	AVE HIGH OFF THE HOG LLC

## GRANT TWP NORTH TAMA SD

2106	125 ST	CORN BELT POWER COOP
2130	125 ST	CORN BELT POWER COOP
2148	150 ST	MC KINNEY, PATRICIA R
2168	155 ST	F & F ACRES LLC
1921	160 ST	SPENCE, MARLYN D
1961	160 ST	ARP, MICHAEL PAUL
2025	160 ST	SPEIRS, ROBERT C
2133	ALLENDALE	ST B&C INVESTMENT PROP LLC
2135	ALLENDALE	ST BRADLEY, JOAN E
2135	ALLENDALE	ST BRADLEY, JOAN E
1258	BURNS	ST ANDREWS, TRISTAN D ETAL
1265	BURNS	ST KROEGER, KEVIN K & PAMELA K
1267	BURNS	ST BRADLEY, BRANDY
1268	BURNS	ST EHRIG, MICHAEL J
1276	BURNS	ST NICKEL, SCOTT WILLIAM
1277	BURNS	ST BRADLEY, BRANDY
2133	GRANT	ST DUNN, DEANNA L
2136	GRANT	ST J & M FARM LLC
2139	GRANT	ST BANDFIELD, BILLY J
1994	HWY D65	NELSON, BRANDON J & ANDREA
2008	HWY D65	GREINER FAMILY RT
2042	HWY D65	BRUBAKER, RYAN & HEATHER
2042	HWY D65	BRUBAKER, RYAN
2044	HWY D65	BRUBAKER FARM COMPANY
2140	HWY D65	HARMSSEN, JAMES A & CECELIA A
2144	HWY D65	HARMSSEN, JAMES
2144	HWY D65	HARMSSEN, NANCY
2144	HWY D65	HARMSSEN, JAMES
1399	J	AVE PRATT, CLYDE ALFRED & AUDREY J
1364	K	AVE WILLIAMS, PATRICK C & JACKIE A
1407	K	AVE ARP, MICHAEL
1407	K	AVE ARP, PAUL & LAVERA
1422	K	AVE GREINER, RODNEY & TAMERA
1452	K	AVE HULST, KATHRYN JEAN & TANNER
1515	K	AVE GREINER FAMILY RT
1559	K	AVE POWESHIEK WATER ASSOC
1566	K	AVE SPEIRS, MARGARET LE ETAL
1233	L	AVE KEHOE, SARAH B & SHAWN J
1233	L	AVE MOELLER, HARRY & LINDA
1275	L	AVE GREINER, DENNIS D ETAL

1314	L	AVE BRUBAKER FARM COMPANY
1367	L	AVE SAWYER, TOM L & JOAN B
1406	L	AVE WOODCOCK, RON & SHARI LT
1429	L	AVE MC MILLAN, DAVID & LORA TRSTS
1465	L	AVE SEDA, MICHAEL J & GWENTH L
1466	L	AVE VEST, LARRY & ANNA JEAN
1474	L	AVE HARMSSEN, TODD D & AMY M
1493	L	AVE VEST, LARRY & ANNA JEAN
1322	M	AVE RUS, JESSE J & ALEXSANDRIA L
1348	M	AVE DINSDALE CEMETERY GRANT TWP
1390	M	AVE BRAINIAC INC
1456	M	AVE HULME, GARY L & SUSAN M
1456	M	AVE HULME, GARY L & SUSAN M
1460	M	AVE MURTY, CLINTON L & TIFANY S
1570	M	AVE TOMLINSON, WESLEY G
2130	NORWOOD	ST J & M FARM LLC
2134	NORWOOD	ST STEELE, LUCAS AARON ETAL
2137	NORWOOD	ST BANDFIELD, JOHN E & VICKI L
2138	NORWOOD	ST BANDFIELD, BILLY J
2139	NORWOOD	ST TAMA COUNTY
2140	NORWOOD	ST HANSON, BARBARA M
2141	NORWOOD	ST ANDREWS, TRISTAN D ETAL
2142	NORWOOD	ST TYLER, DELORES A
2146	NORWOOD	ST SWEERIN, DAVID E & TAMERA S
2148	NORWOOD	ST GREINER, RODNEY
2148	NORWOOD	ST J & M FARM LLC
2151	NORWOOD	ST WELLS FARGO BANK NA
2155	NORWOOD	ST SIMKINS, JOSHUA
1251	RAILROAD	ST HARMS, SCOTT A & RENAE J
1257	RAILROAD	ST GRIFFITH, JOSHUA
1259	RAILROAD	ST BANDFIELD, JOHN E & VICKI L
1262	RAILROAD	ST J & M FARM LLC
1264	RAILROAD	ST BRADLEY, JOAN
1871	RIDGE	RD PETERSON, MICHAEL Q & JULIE A
1907	RIDGE	RD MANLEY, MICHAEL D & KUNZ, JUDY
1924	RIDGE	RD KIBURZ, KENT
1941	RIDGE	RD GREINER, MICHAEL T
1941	RIDGE	RD KARKOSH, BRIAN P
2004	RIDGE	RD JONES, DAVID
2035	RIDGE	RD CRE HOLDINGS LLLP
2065	RIDGE	RD CRE HOLDINGS LLLP
2090	RIDGE	RD RED DEVIL LLC

## GRANT TWP GLBK/RBK SD VII

1605	110 ST	MOYE, DONALD J FAMILY TRUST
1669	110 ST	MILLER, WILLIAM M
1674	110 ST	BOVY, CHRISTOPHER A
1720	110 ST	HEINZEL, CHAD E ETAL
1758	110 ST	TRI COUNTY FARMS CORP
1823	110 ST	MORROW, MAX L & JOYCE S
1827	110 ST	MORROW, ROBERT & BARBARA
1827	110 ST	MORROW, ROBERT W ETAL
1844	110 ST	SWANSON, STEVEN P & LISA A
1933	110 ST	DEVICK, ROSS & JODI
1965	110 ST	DINSDALE, KIRK W & LORA L
1965	110 ST	DINSDALE, KIRK & LORA
1666	120 ST	FLAMBECK, ALLYN RT
1667	120 ST	BLACKBURN, TYLER
1716	120 ST	SLESSOR, JANET
1783	120 ST	DEVICK, VICTOR M ETAL
1007	G	AVE CHEVILLE FAMILY RT
1121	G	AVE COULTER, CHRISTOPHER W ETAL
1121	G	AVE COULTER, DAN J ST
1227	G	AVE MOSS, DEIDRE L
1265	G	AVE THESING, DIRK
1604	HWY D65	ROHACH, RANDALL
1624	HWY D65	STOCKER, NANCY L
1675	HWY D65	HELLAND, MARLIS
1676	HWY D65	VOLKENS, KEVIN D & MICHELLE R
1749	HWY D65	DEVICK, VICTOR ETAL
1763	HWY D65	DEVICK, VICTOR ETAL
1803	HWY D65	AMITY UNITED PRESS CHURCH
1807	HWY D65	AMITY UNITED PRESS CHURCH
1825	HWY D65	BERN, DENNIS L & MARY RAE
1827	HWY D65	KENT, KENNETH L JR & MICHELLE
1942	HWY D65	GIESKING, WENDELL W
1995	HWY D65	GREINER, RODNEY & TAMERA
1011	HWY T55	BOYER, MARION E & JACK C RT
1021	HWY T55	STANLEY, KYLE R & ASHLEY M
1031	HWY T55	BOYER, MARION E & JACK C RT
1040	HWY T55	THESING, JEFF & KIM
1171	HWY T55	JOHANNSEN, BARBARA A
1339	HWY T55	CAHALAN, ROBERT P & KISHA L
1339	HWY T55	CAHALAN, ROBERT P & KISHA L
1021	I	AVE JOBE TRUST
1021	I	AVE SHOUP, MATTHEW J
1022	I	AVE TRI COUNTY FARMS CORP
1064	I	AVE MOYE, SHIRLEY K
1151	I	AVE VAN HEIDEN, DANIEL R
1237	I	AVE EHRIG, JOEL E & BARBARA J
1380	I	AVE JOHANNSEN, JACOB R & KELLE M
1002	J	AVE WEISSENFUHL, CHRISTINE ETAL
1060	J	AVE HICKOCK, AMY ETAL
1125	J	AVE STAKER, RANDY JULIUS ETAL
1257	J	AVE MOYE, JACOB F ETAL
1266	J	AVE GREINER, RUSSELL L RT ETAL
1274	J	AVE AMITY UNITED PRESS CHURCH
1284	J	AVE SCHNEIDERMAN, KELLY A
1384	J	AVE WRAGE, CONNIE
1391	J	AVE GIESKING, DAVID W & KRISTY ANN
1393	J	AVE GIESKING, DAVID W & KRISTY ANN

1085	K	AVE	THUNDERBIRD FARMS INC
1108	K	AVE	NUTKIEWICZ, KAREN RICHTER ICT
1113	K	AVE	NUTKIEWICZ, KAREN RICHTER ICT
1155	K	AVE	NELSEN, GREGG A
1229	K	AVE	HUMMEL, PHYLLIS A RT
1244	K	AVE	GREINER, RODNEY & TAMERA
1282	K	AVE	GREINER, JORDAN J & LAUREN A
1299	K	AVE	GREINER FAMILY RT
1021	L	AVE	JOHNSTON, JEFF W
1023	L	AVE	JOHNSTON, JEFF W & WENA KAY
1041	L	AVE	JH DROIGK TRUCKING INC
1078	L	AVE	COOPER, THOMAS A & JUDITH
1081	L	AVE	SMOLDT FARMS INC
1104	L	AVE	FOGT, RANDALL S
1148	L	AVE	DINSDALE, BENJAMIN & KINSEY
1181	L	AVE	MOELLER, HARRY & LINDA
1226	L	AVE	BYSTRICKY, JON M
1226	L	AVE	BYSTRICKY, ION & CODY
1262	L	AVE	GREINER, JOHN
	L	AVE	DROIGK, JODY W
1004	M	AVE	DINSDALE, DIRK
1004	M	AVE	PATON, DEBORAH A
1106	M	AVE	BYSTRICKY, MARK L & JANA
1184	M	AVE	JOHNSTON, JEFF W
1184	M	AVE	JOHNSTON, JEFF W & WENA KAY
1626	TAMA	RD	FOGT, MICHAEL A ETAL
2044	TAMA	RD	THEDE, GARY W & TRACY L

## HIGHLAND TWP EAST MARSHALL SD

1145	340	ST	HOBBS, JOSHUA JON & WEBSTER, ANGELA ANN
1013	350	ST	HOUSE, TIGHE
1118	350	ST	BROWN, WILLIAM JASON
1144	350	ST	BRU, CHARLES
1144	350	ST	BRU, KENNETH
1182	350	ST	DEED FARMS LIMITED
1116	370	ST	SCURR, JOSEPH HARRY & JANET R RT
1162	370	ST	DAVIS, GARY C & SUSAN J
1177	370	ST	DUNCAN, JEFFREY S & HEATHER J
1183	370	ST	DIXON, MARY R & MILTON E
1235	370	ST	AED FARMS LLC
1314	370	ST	KELLOGG FAMILY FARMS LLC
1193	380	ST	CLAYTON, BETTY KAYE TRUST
1247	380	ST	SEARS, JUDY L
1320	380	ST	NYE, LONNIE D
1333	380	ST	DOYLE, BRIAN P & AMY J
1371	380	ST	FERNEAU - KORNS CEM HIGHLAND TWP
3371	ABBOTT	AVE	GRUHN, BRADLEY
3541	ABBOTT	AVE	ROSELAND, TIM
3647	ABBOTT	AVE	REBIK, SAMUEL E & MARGARET E
3685	ABBOTT	AVE	MOYER, DONALD M & JEAN RL ETAL
3685	ABBOTT	AVE	WILKENS, ADAM SCOTT
3793	ABBOTT	AVE	VAN DE KAMP, PHILLIP ETAL
3466	B	AVE	SAWYER, JUDY A & MIKE & CHUCK
3466	B	AVE	SAWYER, JUDY A & MIKE & CHUCK
3466	B	AVE	SOY, JOSEPH & JORDAN
3554	B	AVE	DOYLE, BRIAN P & AMY J
3587	B	AVE	BRO, CHRIS & AMANDA
3597	B	AVE	HICKS, JANET
3598	B	AVE	HULIN, KIM V
3599	B	AVE	BRO, CHRISTOPHER
3599	B	AVE	BRO, CHRISTOPHER
3624	B	AVE	HULIN, KIM V
3681	B	AVE	JOHNSON, CAROL LYNN RT
3681	B	AVE	JOHNSON, DENNIS RT
3690	B	AVE	EVERTS, JANICE M
3744	B	AVE	NICHOLL, HAZEL L TT ETAL
3767	B	AVE	JIGGS FARMS INC
3776	B	AVE	FORBES, JEFF
3818	B	AVE	ROUTIER, ROGER L & JUNE E
3824	B	AVE	HOBBS, KEVIN G & MICHELLE
3835	B	AVE	VAN DE KAMP, PHILLIP ETAL
3862	B	AVE	DINSDALE, ERIN EDGE & ANDREW
3951	B	AVE	WILLIAMS, DANIEL J & BRENDA CAROL
3966	B	AVE	AHRENS, CHAD WESLEY
3477	C	AVE	PLUM, NATHAN
3552	C	AVE	GRANT, JORDAN
3574	C	AVE	KELLOGG, DON & LAVERNA
3577	C	AVE	KELLOGG, KEN L & SUSAN C
3629	C	AVE	SHUMAKER, JULIE A
3634	C	AVE	KELLOGG, BRODY M
3814	C	AVE	SEARS, JUDY L
3903	D	AVE	KROUGH, JASON JOHN ETAL
3956	D	AVE	GOODE, DAVID S
3956	D	AVE	SCHROEDER, LINDA ANN
3824	E	AVE	MC CLELLAND, DEAN S
3852	E	AVE	PROBASCO, DALE & COLLEEN
3980	E	AVE	ROLAND, ROGER D & JUDITH C
3980	E	AVE	ROLAND, ROGER D & JUDITH C
3907	HWY 146		ALTEMEIER, JANET L & DOYL
3917	HWY 146		PATTERSON, FRANK S RT
3922	HWY 146		PIERCE, AARON T & JENNIFER L
3930	HWY 146		AIKEN, MICHAEL W & ROBYN L
3941	HWY 146		HARRIS, CHRIS G & JILL M
3941	HWY 146		PELHAM, THOMAS W & JANA L
3952	HWY 146		GATES, JOSHUA
3960	HWY 146		KRUMM, HEATHER A
3961	HWY 146		CONVERY, SARA PEAK RT
1196	HWY E69		CHEDESTER, JASON & CHEDESTER, JERRY
1211	HWY E69		JOHNSON, RONALD G REV TRUST
1228	HWY E69		DERO FARMS INC
1231	HWY E69		JOHNSON, RONALD G RT

1276	HWY E69		THOMPSON, HENRY L
1372	HWY E69		PUTNAM, ELMER F III & REGINA R
1372	HWY E69		SCHROEDER, TODD JAMES
3734	HWY T47		CAMPBELL, MARILYN F
3772	HWY T47		KIDS TRIBE PROPERTY LLC
3865	HWY T47		LOVIG, R STEPHEN & JANICE M RTS

## HIGHLAND TWP SOUTH TAMA SD

1175	340	ST	BRO, MARK D
1175	340	ST	BRO, MARK D
1398	340	ST	MONTOUR FARMS LTD
1564	340	ST	LACINA, JOYCE A
1273	350	ST	NEKOLA, DAN G & DAWN R
1327	350	ST	NEKOLA, DEREK J
1469	360	ST	WIESE, LARRY & MARGARET TRUST
1503	360	ST	WIENOLA, INA MAE & ERIC A
1533	360	ST	KRIEGLER, CURT & JANET
1549	360	ST	BIDWELL, KENNETH
1313	370	ST	HILL, SHEILA LT
1408	370	ST	ERVIN, LUVICA L
1460	370	ST	DOLEZAL, JAMES H
1518	370	ST	BIDWELL, KENNETH L & CINDY A
1426	380	ST	NEKOLA, RANDALL E & TAMARA S
1429	380	ST	GALLOWAY, DARWIN PHILLIP
1452	380	ST	KELLER, ROBERTA G & RICHARD W
1464	380	ST	HICKLIN, JAMES M
1466	380	ST	HICKLIN, JAMES M
1470	380	ST	HEFFLON, LORENA
1470	380	ST	HEFFLON, LORENA R & GILBERT, MARK A
1509	380	ST	BIDWELL, KENNETH
1578	385	ST	HARRIS FAMILY FARMS LLC
1578	385	ST	HARRIS FAMILY FARMS LLC
3458	E	AVE	NEKOLA, DEREK JAY
3461	E	AVE	NEKOLA, DANNY G & DAWN R
3461	E	AVE	NEKOLA, DANNY G & DAWN R
3535	E	AVE	WIENER, DENNIS & JERALD
3571	E	AVE	KAUFMAN, LEVI
3596	E	AVE	HOUGHTON, JANET L
3636	E	AVE	KEEN, KIM ADAIR
3663	E	AVE	THORMAN, JOHN M & KATHLEEN LT
3664	E	AVE	COUGAR VALLEY FARMS LLC
3917	E	AVE	TOWNSEND, KYLE BARTON & ANGELA ANNE
3405	F	AVE	HUSAK, LEONARD C & ARLENE M RT(S)
3486	F	AVE	HUSAK, LEONARD C & ARLENE M RT(S)
3565	F	AVE	WACHA, ROGER L JR & JOANNE M
3610	F	AVE	SIECK, TIMOTHY & KRISTI
3625	F	AVE	WIENOLA, INA MAE & ERIC A
3653	F	AVE	ZHORNE, DANNY J & CAROL D
3658	F	AVE	RICH FARMS INC
3703	F	AVE	DUNHAM, JAMES E & JEANNETTE M
3742	F	AVE	LACINA, ROSEMARY A ETAL
3768	F	AVE	WATERBURY, MYLES M
3802	F	AVE	EDDY, MARK D & BETH L
3992	F	AVE	NEKOLA, ROBERT L & SALLY
3992	F	AVE	NEKOLA, RANDY & TAMMY
3993	F	AVE	NEKOLA, RANDY & TAMMY
3440	G	AVE	LACINA, WICKIE J
3484	G	AVE	WATERBURY, MICHAEL J & MITZI L
3618	G	AVE	DOLEZAL, GARY, LARRY & MARY ANN
3682	G	AVE	LACINA, ROSEMARY A ETAL
3722	G	AVE	ANDERSON, DANIEL L & SUSAN A
3756	G	AVE	NEKOLA, RANDALL E & TAMARA
3792	G	AVE	ROHACH, NICHOLAS & LISA
3818	G	AVE	HARRIS FAMILY FARMS LLC
1403	HWY E69		KIVETT, MARK & ALLISON
1405	HWY E69		MOYER, DONALD MERLE & JEAN RL & ST
1463	HWY E69		MOYER, MARGARET J
1495	HWY E69		DOYLE, JOLEEN A & DOYLE, MICHAEL J TRUST
1515	HWY E69		NEKOLA, RANDALL E & TAMARA S
3434	HWY T47		TROYER, RAYMOND & MALINDA
3445	HWY T47		RABER, LESTER
3562	HWY T47		IHOE, SAM
3565	HWY T47		GARY FAMILY FARM LLC
3586	HWY T47		GILLILAND, JOHN MARK & NANCY A
3615	HWY T47		HINES, JAMES F & GRETCHEN A RT
3633	HWY T47		MANFULL, JOYCE D LE ETAL
3644	HWY T47		EAKINS, ROY & MARY ANN
3674	HWY T47		RASMUSSEN, DARCY J & SANDRA M

## HOWARD TWP GMG SD

1606	220	ST	ALEXANDER, DORTHY A ETAL
1628	220	ST	STARCK, ALLEN & THAROLD
1758	220	ST	PODSKY LLC
1657	230	ST	KONICEK, BRETT A
1709	250	ST	DOUBLE R FARMS INC
1785	250	ST	SHOPE, STACEY J
1641	260	ST	ALDRICH, STEVEN & LEE ANN
1641	260	ST	ALDRICH, STEVEN & LEE ANN
1646	260	ST	ALDRICH, STEVEN
1661	260	ST	ALDRICH, STEVEN J & LEE ANN
1661	260	ST	ALDRICH, MATTHEW
1707	260	ST	WILLIAMS, ERIN
1767	260	ST	SHEETZ, DANIEL J & EMILY A
1817	260	ST	PRUSHA, MARY LOU

1847	260	ST	PRUSHA, MARY LOU
2398	G	AVE	STARCK, ALLEN & THAROLD
2398	G	AVE	STARCK, ALLEN & THAROLD
2411	G	AVE	MASON, LAWRENCE F
2473	G	AVE	STARCK, ALLEN & THAROLD
2511	G	AVE	ROBERTS, DOUGLAS B & JILL E
2222	H	AVE	THOMSEN, LE ROY C & MARGARET A RTS
2238	H	AVE	WOEHLK, STEVEN W & CHARLES L
2251	H	AVE	KIENZLE, ROBERT A
2261	H	AVE	KIENZLE, ROBERT A
2429	H	AVE	DOUBLE R FARMS INC
2474	H	AVE	DOUBLE R FARMS INC
2480	H	AVE	DOUBLE R FARMS INC
2525	H	AVE	SHAW, RICHARD
2525	H	AVE	SHAW, RICHARD
1614	HWY E29		DOUBLE R FARMS INC
1614	HWY E29		TATE, RILEY W
1621	HWY E29		BUSCH, MAXINE A
1621	HWY E29		WARREN, BLAKE D & CHAPMAN, INDIA A
1695	HWY E29		STARCK, ALLEN & THAROLD
1707	HWY E29		THURSTON, BRIAN
1812	HWY E29		ANEWEER, DANIEL M & DEBRA A
1903	HWY E29		SKY FARMS INC
2260	I	AVE	HLAS, JAMES J & SUSAN L
2296	I	AVE	WACHA, ROGER L JR & JOANNE M
2320	I	AVE	HINKLE, ROGER D
2448	I	AVE	STAMP, CHAD ERIC & DEBBRA CAROL
2526	I	AVE	GROTH, RONALD R & LOIS TRUST
2238	II	AVE	THOMSEN, LE ROY C & MARGARET A RTS
2238	II	AVE	COOPER, JACK R LE
2238	II	AVE	STAMP, KEVIN R & MARCIA
2316	II	AVE	PODSKY LLC
2405	II	AVE	GROTH, RONALD R & LOIS TRUST
2405	II	AVE	JIMENEZ, GAVIN L
2434	II	AVE	STAMP, DOUGLAS E & DEBORAH D

## HOWARD TWP NORTH TAMA SD

2086	220	ST	BERECZKI, JOHN JR & CAROLYN
2104	220	ST	STROHBEHN, SCOTT & JENNIFER
2206	M	AVE	PECENKA, DAVID ETAL
2292	M	AVE	FROELICH, BRENT & STACEY

## HOWARD TWP SOUTH TAMA SD

1880	220	ST	BOERM, GAYLE J
2024	220	ST	HALUPNIK, BEN J REVOCABLE TRUST
2077	245	ST	CHIEK, ALICE R REVOCABLE TRUST
2101	245	ST	JOHNSON, LORI A DIXON & CHARLES R
2109	245	ST	JOHNSON, LORI A DIXON & CHARLES R
2159	245	ST	JESINA, JAMES W & TRISHA M
2166	245	ST	BRO, BRETT & BRENDA
1921	250	ST	MATTINGLY, SAM FT & SARAH RT
1931	250	ST	MATTINGLY, SAM FT & SARAH RT
1993	250	ST	MATTINGLY, SAM FT & SARAH RT
1994	250	ST	MATTINGLY, SAM FT & SARAH RT
2013	250	ST	DOSTAL, KEVIN
2013	250	ST	MATTINGLY, SAM FT & SARAH RT
2122	250	ST	MATTINGLY, JOE L & DIANE I RTS
1684	260	ST	KOUBA, ALAN L & JOANN I
1766	260	ST	HALVERSON, JOHN TRUST
1846	260	ST	PRUSHA, MARY LOU
1887	260	ST	DAVIS FAMILY TRUST & GAIL A
1894	260	ST	BRO, BRETT & BRENDA
1698	260	ST	BRO, LEVI & KELSEY
1899	260	ST	POSTEL, CHAD & LEKAR, ANNALISA
2120	260	ST	HUSAK, CHRISTOPHER A & KRISTINE K
2194	260	ST	DOLEZAL, DOUGLAS L & DEBRA A
1602	270	ST	KELSEY, JULIE
1607	270	ST	POLING, KEITH ETAL
1644	270	ST	STEVESON, PAUL
1740	270	ST	KAJER, CRAIG A & LINDSAY
1767	270	ST	KALINAY, WYATT E & NATASHA M
1767	270	ST	KAJER, CRAIG A & LINDSAY
1776	270	ST	KOUBA, MARK L & SHARON R
1812	270	ST	KOUBA, MARK LYNN & SHARON RUTH
1818	270	ST	KAJER, RONALD C
1867	270	ST	MC ADOO, STEVEN D & KIMBERLY R
1977	270	ST	REINERTSON, CATHLEEN A
2105	270	ST	ZMOLEK, ALAN C
2127	270	ST	ZMOLEK, ALAN C
2170	270	ST	MORRIS, CLAY R & AMANDA M
2174	270	ST	KLEISS, NADINE B
2177	270	ST	ZMOLEK FARM LLC
1896	275	ST	WHITE, SHERMAN L & DEBBIE L
1907	275	ST	LYON, ERIC M & THERESA A
1907	275	ST	MCMURRAY, KENNETH A & SHERYL A
1751	280	ST	BRO, LEVI & KELSEY
1755	280	ST	MC FATE FAMILY FARM
1805	280	ST	ROWDEN, TIMOTHY RAY & DARLENE E
2075	280	ST	ITC MIDWEST LLC
2753	280	ST	JDM 2 LLC
2741	G	AVE	HEMPY, BRIAN R
2741	G	AVE	HEMPY, BRIAN R
2703	H	AVE	STEVESON, RICHARD & COLLEEN RT
2718	H	AVE	STEVESON, RICHARD D
2747	H	AVE	SHAW, RICHARD K





2806	HWY T47	MC COY, PAUL & PATRICIA
2806	HWY T47	WES HAND FARMS LLC
2893	HWY T47	DUNCAN, BARBARA A
2895	HWY T47	AZURE, TASHINA MICHELLE
2897	HWY T47	DEAN, LILLIAN
2928	HWY T47	ALLEN, DENNY M & JENNIFER J
2929	HWY T47	HINEGARDNER, DAVID A
2929	HWY T47	HINEGARDNER, DAVID A
2953	HWY T47	HINEGARDNER, TERRY
2963	HWY T47	HINEGARDNER, TODD A & JODI L
2975	HWY T47	HINEGARDNER LLC
2975	HWY T47	HINEGARDNER LLC
2976	HWY T47	EBERSOLE, JERRY J & NOVA J
2976	HWY T47	EBERSOLE, JERRY J & NOVA J
2988	HWY T47	MC COY, MARY BETH
3003	HWY T47	MIDWEST WIRELESS IOWA LLC
3022	HWY T47	JINDRICH, CHARLES W
3038	HWY T47	POWERS, JOYCE A
3038	HWY T47	POWERS, JOYCE A
3046	HWY T47	STATE OF IOWA
3050	HWY T47	CULBERTSON, JASON D & MELISSA
3051	HWY T47	CS AGRICULTURAL LLC
3052	HWY T47	ROSARIO, ERIC & JENNIFER
3058	HWY T47	POAGE, MADISON JEAN ETAL
3066	HWY T47	YUSKA, LARRY D & MARILYN
3072	HWY T47	BUTLERVILLE FARMS LLC
3082	HWY T47	BUTLERVILLE FARMS LLC
3118	HWY T47	FRUNDLE, ROBERT MERLE & MELISSA MAE
3128	HWY T47	FRUNDLE, RICHARD M RT ETAL
3166	HWY T47	CROSS, PAUL & CRYSTAL
3221	HWY T47	MONTOUR CEM
3227	HWY T47	HOSKEY, GARY M & GERALDINE R
3230	HWY T47	KURTZ, GIDEON & ALMA
3268	HWY T47	HOSKEY, GARY & GERALDINE
3284	HWY T47	HUSAK, CHRISTOPHER A & KRISTINE K
3310	HWY T47	UMBDENSTOCK, MICHAEL & SUSAN M
3316	HWY T47	UMBDENSTOCK, HUNTER
3316	HWY T47	UMBDENSTOCK, HUNTER
3335	HWY T47	WIENER, DENNIS & JERALD
3372	HWY T47	NEMITZ, GEORGE H IRRT ETAL
3372	HWY T47	PINNACLE TOWERS INC
3373	HWY T47	HOSKEY, GARY M & GERALDINE R

## LINCOLN TWP GLBK/RBK SD VI

1142	110 ST	WRAGE, NANCY J
1314	110 ST	INTERSTATE POWER & LIGHT CO
1010	120 ST	MATHERN, RYAN D & ANGELA K
1060	120 ST	WRAGE, BRIAN L
1065	120 ST	MELTON, LARRY
1127	120 ST	MESSMORE, PATRICK & RENEE
1128	120 ST	ROHWEDER ACRES LLC
1169	120 ST	BARTHOLOMEW, BRANDI LEIGH ETAL
1178	120 ST	ANDERSON, STEVEN R & FERRON L
1245	120 ST	PETERS, KENNETH
1332	120 ST	SIENKNECHT, DOUGLAS C ETAL
1421	120 ST	LAUTERBACH, ANDREW C
1004	130 ST	DUGAN, JEREMY J & LISA M
1067	130 ST	GEBEL, MATTHEW M & AMBER N
1080	130 ST	LAUTERBACH, BRET
1130	130 ST	PETERSON, JOSH & TAYLOR
1271	130 ST	GOOS JOINT LIVING TRUST 1/2 ETAL
1271	130 ST	MC GOWAN, DAVID
1034	140 ST	GRIMMIUS, BURNELL J
1371	140 ST	LAGE, TERRY D & PENNY J
1021	150 ST	LINNENBRINK, DONALD A & JANE L
1041	150 ST	PRAIRIE FARM INC
1094	150 ST	WILLIAMS, KEVIN W & BELINDA R
1121	150 ST	SMITH, KEITH A & SHELLEY S
1121	150 ST	SMITH, KEITH A & SHELLEY S
1148	150 ST	ROSELAND, TAYLOR & FEVOLD, CODY
1218	150 ST	GEINGER, DENNIS R & DORIS A RT(S)
1251	150 ST	ZARUBA, CHAD T & TAMMY L
1253	150 ST	ROACH, MATTHEW N & DEBRA B TRUST
1311	150 ST	DENBOW, DAVID R & SHERRI L
1374	150 ST	DENBOW, RICHARD G & JOLENE B
1417	150 ST	HORSTMANN, HENRY & ARLENE
1469	150 ST	PULS, COLTON & KRISTINE
1572	150 ST	BAUMEIER, MICHAEL D ETAL
1067	160 ST	GUYER, MITCHELL J & JENNIFER B
1147	160 ST	BAKER, THOMAS KYLE
1169	160 ST	OHRT, KAREN
1213	160 ST	KUHL, THOMAS D
1285	160 ST	MERCER, RANDY C & VIVIAN E
1287	160 ST	MERCER, ROBERT E & JOYCE L
1423	160 ST	THEDE, TRAVIS L & KELCY M
1525	160 ST	OSBORN, JAMES W & DEBRA J
1559	160 ST	DROIK, JAMES
1147	AA AVE	RAMSEY, MARTIN C & JANEL M
1164	AA AVE	LEIFER, DUSTIN & EMILY
1174	AA AVE	WRAGE, CECIL G
1284	AA AVE	MOORE, TROY M & LACIE M
1353	AA AVE	LAGE, JERRY L & VICKI S
1353	AA AVE	WOEBBEKING, RYAN & CINDY
1356	AA AVE	WOEBBEKING, RYAN
1431	AA AVE	WFC FARMS LLC
1439	AA AVE	KLH FARMS LLC
1519	AA AVE	PETERS, ROBERT & MELINDA
1532	AA AVE	PETERSON, JUDY A & ROBERT A
1572	AA AVE	GETHMANN-RAUM, JOAN B
1130	B AVE	MC CARROLL, JASON P

1118	C AVE	SCHOTT, KELLY A
1276	C AVE	REHDER FAMILY HERITAGE FARMS LLC
1279	C AVE	KUHL, DAVID & LINDA K
1334	C AVE	PETERSEN, WILLIAM E & CRYSTAL L
1349	C AVE	HUSAK, DIANE K
1360	C AVE	LAGE, BRIAN J & OLSON, BRENDA
1377	C AVE	GIENGER, JASON R & MEGAN A
1426	C AVE	GRIMMIUS, BURNELL J
1441	C AVE	OETTCHEN, CAROLINE TRUST
1548	C AVE	OHRT, EDWARD C & KATHLEEN M
1555	C AVE	BRUENE, ROGER J & BARBARA RT
1284	E AVE	CHAMBERLAIN, DAVID W & RENEE D
1326	E AVE	WOEBBEKING, VERNOLD F RT
1326	E AVE	WOEBBEKING, DUANE & LAURA
1333	E AVE	KOLSRUD, CONNIE HASBROOK
1373	E AVE	SCHNATHORST, KAREN K & KING, DIANA L
1448	E AVE	SHADLE, WILMA E R IV T
1449	E AVE	HAUSCHLDT, MARK W
1449	E AVE	TAMA COUNTY FARMS LLC
1578	E AVE	HEIN, DONALD C & RHONDA LE & ETAL
1223	F AVE	WIDMAYER, JUDITH
1234	F AVE	WOEBBEKING, DUANE & LAURA J
1234	F AVE	WOEBBEKING, BLAKE JARED ETAL
1317	F AVE	PLAEHN, CURTIS W & CYNTHIA S
1330	F AVE	GREVE, ROGER
1384	F AVE	WENTZIEN, HERBERT T & DEBRA RTS
1403	F AVE	WENTZIEN, HERBERT T & DEBRA RTS
1471	F AVE	PULS, RONNIE D & MARY J
1521	F AVE	SMITH, JUSTIN & REBECCA
1530	F AVE	TRAVIS, LISA R
1392	G AVE	BLOCK, PHILLIP L & LAVONNE
1468	G AVE	JOHNSON, DEBRA ANN TRUST
1426	HWY D65	IOWA ELECTRIC LIGHT & POWER CO
1434	HWY D65	CAPSOPOULOS, ANDREW & DONNA J
1463	HWY D65	SCHLICHTMANN, DANIEL R & CARRIE L
1498	HWY D65	MUMMELTHIE, MOLLY L ETAL
1541	HWY D65	CHAMBERLAIN, DAVID W & RENEE D
1541	HWY D65	D & E DAHMS INC JEFF BRUENE
1574	HWY D65	JOHANNSEN, JOHN & JODI
1129	HWY T47	EDEL, GEORGETTE M
1142	HWY T47	SHELDON, DONITA KAY ETAL
1181	HWY T47	SCHNEIDER, JAMES R ETAL
1195	HWY T47	SCHNEIDER, JOHN E ETAL
1210	HWY T47	SIENKNECHT, KAREN K REV TRUST
1254	HWY T47	ANSLEY, DEBRA
1270	HWY T47	WOEBBEKING ENT LTD
1297	HWY T47	KEMP, KELLY & KERN
1310	HWY T47	J3RG FARMS LLC
1310	HWY T47	CHINOWTH, DARIN & KIMBERLY ANNE
1376	HWY T47	EFLIN, MARVIN J RT & EFLIN, COLLEEN RT
1377	HWY T47	DE WITT, DANIEL & SAMANTHA
1415	HWY T47	VOLKENS, MARK ETAL
1434	HWY T47	WILSON, RICHARD KIM & MADONNA KAY
1492	HWY T47	MAPLE HILL CEMETERY LINCOLN TWP
1517	HWY T47	HERINK, KATHY ANN
1546	HWY T47	SHEPPARD, GUY
1575	HWY T47	BEENKEN, RIENT C TT & DOROTHY (HENNINGSEN)

## LINCOLN TWP GRUNDY CNTR SD

1039	110 ST	BOCKES, BETH
1040	110 ST	BOCKES, BETH
1040	110 ST	BOCKES, BETH
1111	110 ST	SEEMAN, JOHN T & NANCY
1159	110 ST	LAUTERBACH, BRET C & ANDREW C
1185	110 ST	LAGE, DAVID
1044	AA AVE	MEYERS, HEATH & JENNIFER
1066	AA AVE	HENNINGSEN, HAROLD & DEBORAH RT
1087	AA AVE	DIER, JEFFERY D
1134	AA AVE	LAGE, GLEN A FAMILY TRUST
1052	TAMA RD	FIFTEEN MILE CEMETERY
1092	TAMA RD	SMOLDT FAMILY TRUST
1124	TAMA RD	HENNINGSEN, CRAIG
1188	TAMA RD	HARMS, ERIC & HELTIBRIDLE, JANICE

## LINCOLN TWP GLBK/RBK SD VII

1307	110 ST	DOWNEY, MARY LOU LE & ETAL
1426	110 ST	SHIPLEY, JAMES B
1597	120 ST	LAUTERBACH FARMS LLC
1597	120 ST	LAUTERBACH FARMS LLC
1597	120 ST	LAUTERBACH FARMS LLC
1041	E AVE	REMBOLD, DORIS A FFT
1075	E AVE	OELSCHLAGER, GARY L
1094	E AVE	FREITAG, MARJORIE A
1049	F AVE	OELSCHLAGER, BRUCE A & DAWN R
1049	F AVE	OELSCHLAGER, GARY
1121	F AVE	OELSCHLAGER, GARY L & ALICE M
1149	F AVE	LAUTERBACH FARMS LLC
1175	F AVE	MADISON, RYAN D & JAMINE L
1046	G AVE	EHLERS, GEORGE H & CAROLYN LE
1062	G AVE	EHLERS, GEORGE H & CAROLYN LE
1124	G AVE	LATWESEN, RYAN & DANIELLE
1218	G AVE	VOLKENS, MARK
1581	HWY D65	STOHR, KELCEY S & VOLKENS, KENT RT
1041	HWY T47	COLD FARMS INC

1042	HWY T47	SCHNEIDER, JAMES R & MARY G
1080	HWY T47	SHARP, RON & SHERREE
1230	TAMA RD	SCHNEIDER, JAMES R & MARY G
1464	TAMA RD	CORMANEY, CRAIG DONALD

## ONEIDA TWP UNION SD

2992	220 ST	HECKT, BILL A
3046	220 ST	HECKT, ELMER E HOMESTEAD INC
3126	220 ST	ABERNATHEY FAMILY FARMS LLC
3274	220 ST	DELFS, RICHARD RAY
3378	220 ST	OVERMANN, MATTHEW M
3099	230 ST	EWOLDT, GREGORY J
3236	230 ST	BEHRENS, CHRISTOPHER E ETAL
3322	230 ST	HENNINGSEN, WILLIS & LACEY
3329	230 ST	HOLST, MARY K
3329	230 ST	HOLST, LARRY L & VICTORIA A
3213	240 ST	STRAIT, GLENN R & CONSTANCE
3277	240 ST	FAMILY KROP WORKS LLC
3278	240 ST	WIEBEN FAMILY LAND LLC
3343	255 ST	MONROE, MARVIN & DARLENE TRST
3343	255 ST	MONROE, SCOTT & MARVIN
2274	HWY 21	HAVRAN, RICHARD K ETAL
2274	HWY 21	HAVRAN, RICHARD K ETAL
2328	HWY 21	HADACHEK, JON
2356	HWY 21	WHIPPLE, ROBERT M & CAROL M
2438	HWY 21	WIEBEN, MITCHELL A
2466	HWY 21	SEBETKA, STEVE R & CAROL A
3351	HWY E36	EAST ONEIDA CEM
2254	U AVE	WILSON, DENNIS J & SHARON
2254	U AVE	WILSON, DENNIS J RT
2238	V AVE	ABERNATHEY FAMILY FARMS LLC
2284	V AVE	UFFY, BRIGITTE L
2212	W AVE	MOLLESTON, MELISSA
2291	W AVE	WINTERROTH, BARBARA A LE
2363	W AVE	SPEIRS, SHARON K ETAL
2363	W AVE	SPEIRS, SHARON K ETAL
2218	X AVE	HIX, STEVEN C & HOPE E
2286	X AVE	NELSON, ADRIENNE A RT
2387	X AVE	WIEBEN, MITCHELL A
2394	X AVE	WIEBEN FAMILY LAND LLC
2402	X AVE	WIEBEN, MICHAEL L ETAL
2403	X AVE	WIEBEN, MICHAEL L ETAL
2457	X AVE	HENNINGSEN, LONNY D

## ONEIDA TWP UNION SD/EFD

3313	270 ST	PILLER, KYLE A & HULL, LISA A
3326	270 ST	DVORAK, DOUGLAS F & ANDREA L
3265	280 ST	KASAL, JODY C & LYNNE M
3289	280 ST	STANFIELD, ADAM ETAL
3319	280 ST	MONROE, SCOTT A
2662	HWY 21	MONROE, ROSS & ASHLEY
2698	HWY 21	MONROE, ROSS & ASHLEY
2706	HWY 21	HORN, WALTER T & NANCY E RT
2796	HWY 21	HEGARTY, DIANE
2645	X AVE	DE RYCKE, DANIEL S ETAL

## ONEIDA TWP NORTH TAMA SD

2808	220 ST	HOLST, MARY K
2884	220 ST	WILSON, WILLIAM C & JANET S
2914	220 ST	HOSEK, DUANE RT ETAL
3029	230 ST	DOSTAL, ROSALIE M RT
3070	230 ST	HOSEK, JUSTIN W
3094	230 ST	POKORNY, JOSEPH MATTHEW
2824	240 ST	SNYDER, SCOTT J & JACKLYNNE M
2835	240 ST	HARRISON, STEVE & RHONDA
2853	240 ST	WINKELPLECK, LARRY L & JON R
2893	240 ST	WINKELPLECK, RUTH ANN
2903	240 ST	TIEDEMANN, MARY J & RONALD W
2937	240 ST	HALA, TRENT & RACHEL
3122	240 ST	HALA, TRENT & RACHEL
3153	240 ST	BABINAT, LEO A & LISA M
3174	240 ST	VOTROBECK, KEVIN J
3242	240 ST	DOSTAL, MARVIN & CAMILLA A
2910	255 ST	KNOOP, LOREN
2959	255 ST	J & S KOPRIVA FARMS LLC
3016	255 ST	KOPRIVA, TOM L & JUDY
3051	255 ST	PARIZEK, DARCY G ETAL
3051	255 ST	STANTON, BO D ETAL
3230	255 ST	ARP, RICHARD
3284	255 ST	ARP, RICHARD
3027	265 ST	AHRENDSEN, MICHAEL C
3043	265 ST	KOPRIVA, ANTHONY
3107	265 ST	VALLEY LANE FARMS INC
3167	265 ST	CALLAHAN FARMS LLC
3195	265 ST	KREZEK, JUDY
2809	275 ST	HAYEK, GEORGE G ETAL
2836	275 ST	UPAH, DUANE C & GAIL J
2858	275 ST	HLAS, HARRY J
2914	275 ST	UPAH, DUANE C & GAIL J

2935	275 ST	UPAH, DUANE C & GAIL J
2967	275 ST	MORRIS, KEITH D & RENEE J RT
2967	275 ST	MORRIS, RYAN K & KAJUN K
2975	275 ST	WALKER, CAROLYN L
2992	275 ST	WALTERS, RONALD & JAMES
3046	275 ST	TITCOMB, STEPHEN T
3056	275 ST	MORRIS FAMILY FARM LLC
2811	HWY E29	KOPRIVA, ZACHARY & SARAH C
2884	HWY E29	VALLEY LANE FARMS INC
2810	HWY E36	HOSEK, JANET & DENNIS
2815	HWY E36	SAGER, IAN
2911	HWY E36	CALOUND, DIANE K
2952	HWY E36	CLUTIER CEMETERY ONEIDA TWP
3091	HWY E36	DVORAK, PAULINE M
3092	HWY E36	DOSTAL, ROSALIE M RES TRUST
3113	HWY E36	FEHR, CHRIS
3175	HWY E36	UPAH, NATHAN C & LINDSEY L
3176	HWY E36	CREES, HENNING, JAN CREES & CORY
3227	HWY E36	FAMILY LIVESTOCK LLC
3227	HWY E36	HENNING, LONNY D
3262	HWY E36	BABINAT, JULIA A & MARGARET A
2249	HWY V18	VOLANTE, JOSHUA
2267	HWY V18	SEALOCK, DEL A & MICHELLE L
2292	HWY V18	BINDER, CONNIE J
2303	HWY V18	SHANNON, JOANN MT ETAL
2354	HWY V18	ONEIDA TWP CEMETERY
2445	HWY V18	CALOUND, DELBERT J
2446	HWY V18	HAMANN FARMS LLC
2453	HWY V18	PARIZEK, DUANE LEE
2475	HWY V18	PARIZEK, DELBERT & ANDREA
2597	HWY V18	FEHR, VIKI S
2608	HWY V18	SEDA, ROLAND L RT
2636	HWY V18	BRUNDAGE, KATHLEEN K
2647	HWY V18	CREES, WILLIS W FT & PEGGY A
2672	HWY V18	HAYEK, JOHN D & BETTY L
2682	HWY V18	RASH, STEVEN L & CONNIE J
2705	HWY V18	UPAH, DUANE C & GAIL J
2708	HWY V18	HLAS, HARRY J
2754	HWY V18	UPAH, DUANE C & GAIL J
2435	S	AVE HAYEK, JOHN D & BETTY L
2495	S	AVE HOSEK, JANET & DENNIS
2551	S	AVE KALINAY, NICHOLAS B & MEGAN R
2605	S	AVE SIENKNECHT, COLIN
2642	S	AVE HAYEK, JOHN D & BETTY L
2698	S	AVE HAYEK, JOHN D & BETTY L
2777	S	AVE BRANDT, RONALD & MARY
2314	U	AVE PINNACLE PORK INC
2339	U	AVE HUBBARD, NANCY & DOUGLAS
2383	U	AVE MOSHER, CODY L ETAL
2394	U	AVE STEVENS, KATHLEEN A ETAL
2394	U	AVE TUCKER, JERRY D
2416	U	AVE JKW FAMILY FARMS LLC
2440	U	AVE SHANNON, JOANN MT ETAL
2479	U	AVE WOOD, PAUL
2493	U	AVE KUPKA, STEPHANIE
2494	U	AVE CALOUD, LEO J & JEAN D
2522	U	AVE EWOLDT, DANIEL L & SUSAN K
2541	U	AVE KREBSBACH, WAYDE & APRIL
2610	U	AVE BOHNSTENGEL FARM INC
2610	U	AVE HULME, SAMUEL & JENNIFER
2637	U	AVE PARIZEK, SAMUELE L ETAL
2715	U	AVE KERKOVE, KAYLA L & CODY L
2717	U	AVE KREZEK, RANDY V
2790	U	AVE WALTERS, RONALD R & JAMES A
2394	V	AVE DEGNER, ELAINE B
2426	V	AVE DVORAK, THOMAS J & DORIS A
2523	V	AVE SMOLIK FAMILY FARM LLC
2558	V	AVE KREZEK, RANDY
2569	V	AVE KREZEK, RANDY
2595	V	AVE MONROE, REID
2596	V	AVE MONROE, REID
2622	V	AVE NOVOTNY, BRIAN J
2663	V	AVE JOHNSON, LARRY P & ANNETTE
2664	V	AVE KREZEK, RANDY V & JUDITH A
2322	W	AVE DOSTAL, MARVIN D & CAMILLA A
2342	W	AVE DOSTAL, MARVIN & CAMILLA A
2444	W	AVE WIEBEN FAMILY LAND LLC
2464	X	AVE HENNING, LONNY D
2502	X	AVE CALOUD, DIANE K
2536	X	AVE MONROE, MARVIN M ETAL

**ONEIDA TWP  
NORTH TAMA SD/EFD**

3273	265 ST	PARIZEK, LARRY D RT ETAL
3281	265 ST	DE RYCKE, DANIEL ETAL
3205	280 ST	GREINER, BLAKE
2654	W	AVE FOSSUM, MICHAEL D
2655	W	AVE DE RYCKE, DANIEL S ETAL
2713	W	AVE DVORAK, JOE G & CARMEL ANN
2716	W	AVE DVORAK, JOE G & CARMEL ANN
2730	W	AVE DVORAK, JOSEPH JAY & JENNIFER
2794	W	AVE VAVROCH, RYAN M & ALLISON R
2658	X	AVE CALKINS, DELORES A
2667	X	AVE DVORAK, DOUG F & ANDREA L
2720	X	AVE DVORAK, ALBIN & VIOLET TRUST
2720	X	AVE DVORAK, DOUGLAS F & ANDREA
2720	X	AVE DVORAK, RANDY
2731	X	AVE DVORAK, DOUGLAS F & ANDREA L

**OTTER CREEK TWP  
SOUTH TAMA SD**

2228	285 ST	JDM 1 LLC
2229	285 ST	JDM 1 LLC
2277	285 ST	FREESE FAMILY TRUST
2742	290 ST	KALINAY, JOHN C
2772	290 ST	KALINAY, CAROL J
2347	295 ST	BENDA, BRADLEY A ETAL
2242	300 ST	HOSKEY, REX M TRST ETAL
2328	300 ST	WACHA, ROGER L JR & JOANNE M
2381	300 ST	HOPPER, RICHARD F
2551	300 ST	WOBETER, ROBERT D & JANICE M
2591	300 ST	WACHA, DONALD J
2641	300 ST	WACHA, DONALD J
2672	300 ST	WACHA, ROGER L JR & JOANNE M
2692	300 ST	WACHA, ROGER L JR & JOANNE M
2693	300 ST	WACHA, ROGER L JR & JOANNE M
2743	300 ST	BENDA, LAUREN S & DEAN A
2743	300 ST	WACHA, ROGER L JR & JOANNE M
2743	300 ST	WACHA, ROGER L JR & JOANNE M
2403	305 ST	VARGASON, CATRENA
2443	305 ST	BERANEK, WILLIAM JR ETAL
2450	305 ST	WACHA, CHERYL R
2450	305 ST	WACHA, TONY 1/2 ETAL
2450	305 ST	WACHA, TONY 1/2 ETAL
2527	305 ST	DUNHAM, DUANE
2527	305 ST	DUNHAM, DUANE
2542	305 ST	WOBETER, ROBERT D & JANICE
2558	305 ST	BALVIN, DAN
2591	305 ST	MILLER, WADE K
2591	305 ST	MILLER, WADE K
2639	305 ST	ZEMAN, ROGER A
2693	305 ST	THURN, FRANK & MARY JO
2203	310 ST	LYON, PETER A & MARY A
2231	310 ST	WACHA, ROGER L JR & JOANNE M
2248	310 ST	UPAH, STANLEY P
2250	310 ST	SC PROPERTIES III LLC
2259	310 ST	WACHA, ROGER L JR & JOANNE M
2285	310 ST	SMITH, BRADLEY
2302	310 ST	SMITH, JAMES H II & NANCY JO
2307	310 ST	IMHOFF, JOSEPH H & BARBARA A
2371	310 ST	WACHA, ROGER L JR & JOANNE M
2391	310 ST	WACHA, ROGER L JR & JOANNE M
2408	310 ST	WACHA, ROGER L JR & JOANNE M
2409	310 ST	PANSEGRAU, DENNIS & CHERYL A
2455	310 ST	NEKOLA, FRANKIE & MARCELLA RT
2495	310 ST	NEKOLA, DANNY G & DAWN R
2215	320 ST	THIESSEN, RANDALL & REBECCA
2228	320 ST	HOPPER, RICHARD HENRY
2273	320 ST	VOTROBECK, LANE ETAL
2288	320 ST	DOUBLE CREEK FARMS LLLP
2305	320 ST	PANSEGRAU, DUSTIN
2337	320 ST	TURNER, DONNA KAY
2355	320 ST	DOUBLE CREEK FARMS LLLP
2364	320 ST	DOUBLE CREEK FARMS LLLP
2364	320 ST	DOUBLE CREEK FARMS LLLP
2379	320 ST	DOUBLE CREEK FARMS LLLP
2415	320 ST	LMP FARMS LLLP
2415	320 ST	VOKOUN, VICTOR A ETAL
2434	320 ST	PRICE, HARVEY L & JANET RT
2495	320 ST	DOYLE, DANIEL P & BRENDA L
2496	320 ST	DOLEZAL, DOUGLAS L & DEBRA
2520	320 ST	NARDINI, PAUL B
2544	320 ST	THIESSEN, LAVOY SR ETAL
2598	320 ST	NOVOTNY, JOHN CHARLES ETAL
2602	320 ST	UPAH, THOMAS E & ELLEN
2631	320 ST	NOVOTNY, LAVERN C
2690	320 ST	CIBULA, DUANE & BARBARA J
2714	320 ST	NOVOTNY, JAMES A
2730	320 ST	NOVOTNY, JAMES A & KARLA S
2741	320 ST	SHADDEN, DAVID L & CHARLOTTE
2741	320 ST	SHADDEN, DAVID L & CHARLOTTE
2771	320 ST	BOLDT, ROGER A & MARCELLA M
2792	320 ST	ASMUSSEN, DOLORES M RT
2793	320 ST	HALA, RICHARD L & DALENE M
2668	325 ST	BUFFALO, JAMES C ETAL
2611	335 ST	MJ FERGIE LLC
2613	335 ST	MILLIGAN, CHELSEA
2659	335 ST	LEDVINA FARMS, LLC
2691	335 ST	WILLIER, JEFF & BARBARA LYNN
2202	HWY 30	BENDA, DEAN J
2213	HWY 30	PERKINS, LORNA A & THOMAS R
2230	HWY 30	SIECK, LOREN & JEAN M
2239	HWY 30	STATE OF IOWA
2252	HWY 30	PARIZEK, DANIEL LEE SR & JOLEEN
2254	HWY 30	BORISKEY, NEIL J
2273	HWY 30	ARP, AARON D & MARIAN T
2287	HWY 30	STATE OF IOWA
2317	HWY 30	SMITH, JODY & JEREMY
2317	HWY 30	STATE OF IOWA
2341	HWY 30	PARIZEK, DAN JR & AMY
2358	HWY 30	PARIZEK, DANIEL & JOLEEN
2369	HWY 30	STATE OF IOWA
2373	HWY 30	STATE OF IOWA
2374	HWY 30	STRELLNER, VERLYN TRUST
2374	HWY 30	STRELLNER, VERLYN TRUST
2390	HWY 30	NARDINI, PAUL B
2427	HWY 30	NARDINI, PAUL
2493	HWY 30	STATE OF IOWA
2494	HWY 30	CHANTLAND, GILBERT S
2540	HWY 30	SEBETKA, WESLEY JOHN III

2579	HWY 30	POPELKA, ERIC J
2704	HWY 30	HOLTZ, ALICE K
2740	HWY 30	DUNNING, MATTHEW D
2754	HWY 30	SHADDEN, CHRIS D
2202	HWY E43	HOSKEY, REX M TRST ETAL
2235	HWY E43	KOEHLER, COREY
2241	HWY E43	KALINAY, WYATT E ETAL
2247	HWY E43	HOFFER, ERNEST M & JOANNA M
2265	HWY E43	BENDA, BRADLEY A ETAL
2265	HWY E43	BENDA, BRADLEY A ETAL
2317	HWY E43	BENDA, BRADLEY A ETAL
2335	HWY E43	ZODY, JANET A
2354	HWY E43	DUPONDA FARMS LLC
2375	HWY E43	CECAK, TERRY & ZELDA
2443	HWY E43	HUSAK, MATTHEW
2452	HWY E43	BENDA FAMILY FARMS LLC
2478	HWY E43	BUNGER, KEVIN E
2478	HWY E43	BUNGER, KEVIN E
2498	HWY E43	WOBETER, ROBERT D & JANICE M
2501	HWY E43	WOBETER, CLINT ETAL
2504	HWY E43	DUPONDA FARMS LLC
2521	HWY E43	DUPONDA FARMS LLC
2528	HWY E43	DUPONDA FARMS LLC
2571	HWY E43	CHICAGO & N WESTERN
2593	HWY E43	LEDVINA, ROBERT
2619	HWY E43	LEDVINA, STEVEN J & ELIZABETH A
2637	HWY E43	SAWYER, TODD ETAL
2652	HWY E43	HAYEK, JOHN D & BETTY L
2663	HWY E43	HAYEK, SONIA V
2663	HWY E43	HAYEK, SONIA V
2684	HWY E43	HAYEK, JOHN D & BETTY L
2707	HWY E43	HEISER, GERALD E
2763	HWY E43	HOLY TRINITY CEMETERY ASSOC
2770	HWY E43	SOCKOL, DAVID A
2772	HWY E43	MURTY, JANELLE ANN
2779	HWY E43	STECHCON, BEAU
2719	HWY E66	GOLDEN GRAIN ENTERPRISES
2719	HWY E66	HARRIS, JON R
2727	HWY E66	MONAGHAN, ZACHARY
2773	HWY E66	TOWLE, BRADLEY R & AMY L
2781	HWY E66	WOLTER, BRADLEY A & MARGARET
3211	M	AVE MC CUNE, LEONARD & QUENTIN
3261	M	AVE COMMUNICATION ENHCMNT LLC
3152	MM	AVE THIESSEN, JERRY D & LINDA L
3199	MM	AVE SIEVERS, JOHN R & KATHLEEN M
2862	N	AVE PRINCEHOUSE, CHAD R & ANGLIE L
2905	N	AVE WOBETER, PAUL & PAULETTE FT
2978	N	AVE HOSKEY, REX M & COLEEN J TRSTS
3123	N	AVE KNOCK, CRAIG A & PAMELA J RT
3123	N	AVE KNOCK, CRAIG A & PAMELA J RT
3123	N	AVE KNOCK, CRAIG A & PAMELA J RT
3134	N	AVE LUX, TROY & SUZANNE
3261	N	AVE SCHUETT, DUSTIN S & KATELYN J
3262	N	AVE SIEVERS, VERYL H & DIANE M
3263	N	AVE KOPSA, DOLORES D
3267	N	AVE KOPSA, JEFFRI J & SUSAN L
3282	N	AVE SIEVERS, VERYL H & DIANE M
3282	N	AVE SIEVERS, VERYL H & DIANE M
3291	N	AVE VAN HAMME, DAWN & ROBERT
3313	N	AVE DOYLE, ADRIAN J
3329	N	AVE CRONE, THOMAS F & EILEEN G
3364	N	AVE CONRAD, TODD R
3386	N	AVE MC CARTY, REBECCA D ETAL
2800	O	AVE BENDA, GARY D RT
2805	O	AVE BENDA, BRIAN J & LYNETTE L
2846	O	AVE MURTY, JOHN W ETAL
2907	O	AVE WACHA, ROGER L JR & JOANNE M
2955	O	AVE NEKOLA, FRANKIE J ETAL
2956	O	AVE HOPPER, RICHARD F & JODI
3097	O	AVE TOLEDO, CITY OF
3226	O	AVE DOUBLE CREEK FARMS LLLP
3277	O	AVE FLORA, EUGENE
3290	O	AVE PARIZEK, DANIEL & JOLEEN
3290	O	AVE STATE OF IOWA
3297	O	AVE STATE OF IOWA
3353	O	AVE GBCS FARMS LLC
2804	P	AVE BLOCKER, RODNEY G
2867	P	AVE WERNER, ERIC C & MICHELE A
2922	P	AVE HALA, MILO & JUANITA FT
2922	P	AVE HALA, MILO & JUANITA FT
2943	P	AVE JANSEN, LEONARD J JR
3007	P	AVE WACHA, ROGER L JR & JOANNE M
3045	P	AVE DOLASH, JERRY
3061	P	AVE NEKOLA, FRANKIE J ETAL
3076	P	AVE NEKOLA, FRANKIE J ETAL
3076	P	AVE NEKOLA, RANDY ALAN
3123	P	AVE WACHA, TONY
3137	P	AVE PRATT, BRITT A & DEBRA P
3143	P	AVE THIESSEN, LAVOY SR ETAL
3197	P	AVE HAYES CEN AKA MAPLEWOOD
3325	P	AVE GILMAN, NANCY
3325	P	AVE GILMAN, NANCY
3325	P	AVE LENHART, MICHAEL J
3091	Q	AVE CARNEY, JAMES A ETAL
3092	Q	AVE HOPPER, RICHARD HENRY
3112	Q	AVE HECK, JASON D & AMANDA L
3113	Q	AVE BENDA, BRIAN JAMES & LYNETTE L
3273	Q	AVE DVORAK, JERRY J & SUSAN
3287	Q	AVE DVORAK, JERRY J & SUSAN
2911	R	AVE KALINAY, NICK
3015	R	AVE LUCKY PENNY SWINE LLC
3015	R	AVE LUCKY PENNY SWINE LLC
3055	R	AVE ZEMAN, LEVI & TIFFANY
3118	R	AVE DVORAK, JERRY J & SUSAN
3141	R	AVE SEIDEL FAMILY FARM LC
3224	R	AVE FISHER, MICHAEL J & SANDRA K

3225	R	AVE	NOVOTNY, JOHN C
3248	R	AVE	BRADLEY, RONALD B & JO LYN
3248	R	AVE	BRADLEY, RONALD B & JO LYN
3255	R	AVE	BRADLEY, TIMOTHY A ETAL
3296	R	AVE	BRADLEY, GARY D
3311	RR	AVE	UNITED STATES CELLULAR
3332	RR	AVE	GOLDEN GRAIN ENTERPRISES
3341	RR	AVE	SMITH, RANDY C & SUSAN M

**PERRY TWP  
NORTH TAMA SD**

2448	160	ST	ELSE, JOHN MATTHEW & BRIANNA MARIE
2474	160	ST	ROY, CONNER
2474	160	ST	ROY, CONNER
2476	160	ST	KLADIVO, JESSE J & KARISA J
2482	160	ST	BUFFINGTON, MARTIN R
2544	160	ST	SIEMENS, STEVEN A & SANDRA K
2726	160	ST	CALDERWOOD, DAVID H & PATRICIA E
2604	170	ST	WEIDA, JEROME K & DOROTHY J
2606	170	ST	JACOBS, MONTE J & PAULA M
2607	170	ST	WEIDA, JEROME K & DOROTHY JEAN
2608	170	ST	JACOBS, MONTE JOE & PAULA
2611	170	ST	BOLT, SHARON A
2644	170	ST	BURESH, CYNTHIA M
2645	170	ST	ROBERTS, LOGAN
2649	170	ST	WALTEMAT, CAROL ANN
2650	170	ST	QUIGLEY, ERICA A & MATTHEW D
2747	170	ST	HOEG, JEFFREY C & LORI M
2633	175	ST	NORTHERN NATURAL GAS COMP
2723	175	ST	MITCHELL, WADE S & CYNTHIA M
2723	175	ST	MITCHELL, WADE S & CYNTHIA M
2724	175	ST	MITCHELL, WADE S & CYNTHIA M
2791	175	ST	SUTTON, JENNIFER L & MICHAEL R
2281	180	ST	PODHAISKY, DIRK M
2285	180	ST	PODHAISKY, DONALD M
2288	180	ST	ESPENSCHKEID, BEN A & BEVERLY K
2356	180	ST	STAKER, GENE B
2381	180	ST	MC KINLEY, DAVID A & PAMELA S
2459	180	ST	MC KINLEY, ALLEN R
2498	180	ST	DVORAK, DALLAS K & SYLVIA, ALEA D
2498	180	ST	YOUNG, DONNA L REV TRUST
2603	180	ST	HEFTY, DOUGLAS H & LORA L
2245	190	ST	WAGNER, JOHN WILLIAM & DIANE MARIE JACOBS
2577	190	ST	KOSTLAN, JOHN R & DIANE L RT
2748	190	ST	ABERNATHEY FAMILY FARMS LLC
2758	190	ST	HINDS, KATHRYN ETAL
2783	190	ST	HINDS, KATHRYN ETAL
2421	195	ST	STOVER, KEVIN
2483	195	ST	VOJTECH, ROBERT C
2584	195	ST	ADAMEK, RONALD E ETAL
2599	195	ST	TAMA COUNTY
2624	195	ST	HARFORD, GEORGE D & DEVONNE J
2705	195	ST	MERCHANT, CHANNING
2373	200	ST	NUNNALLY, SHAWN L & MARGO M
2412	200	ST	CHILDS, JASON
2413	200	ST	KOPRIVA, JOHN F
2429	200	ST	KOPRIVA, MATTHEW J
2488	200	ST	CHILDS, JASON & JUSTIN
2516	200	ST	SEBETKA, JAMES
2547	200	ST	KOPRIVA, JOHN F
2740	200	ST	ABERNATHEY FAMILY FARMS LLC
2797	200	ST	ABERNATHEY FAMILY FARMS LLC
2798	200	ST	SUDMANN, JOZIE J LT
2222	210	ST	WADDLE, RONALD D & YVONNE L
2254	210	ST	PODHAISKY, ERNEST J FAMILY TRUST
2333	210	ST	CURRENS, JAMES R & KARI R
2597	210	ST	BREZINA FARMS, LLC
2597	210	ST	TICKEY, MARTHA
2680	210	ST	BONEWITZ, WILLIAM & CAROL
2704	210	ST	SEBETKA, JAMES
2717	210	ST	MC KINLEY, VICTOR A & MARY E
2761	210	ST	GOKEN, LANCE & EWOLDT, ALYSHA
2772	210	ST	EWOLDT, BRIAN W & ANGELA M
2297	220	ST	WENDT, CHET D & GLORIA K
2347	220	ST	BAILEY, RYAN E & ALLYSON R TRUST
2399	220	ST	HERINK, KEVIN A & TAMMY L & HERINK, KENT
2427	220	ST	TYLER, TIMOTHY J
2457	220	ST	DOSTAL BROS LLC
2515	220	ST	RICKELS, ERIC & MELINDA J
2703	220	ST	HALL, ALLISON L & BRYAN A
2757	220	ST	DVORAK, LINDA J
1609	HWY 63		KETTER, KURT M & RAE LYNN JO
1614	HWY 63		J MEANY CASKET CO
1618	HWY 63		CHAMPION ENTERPRISES LLC
1632	HWY 63		NOVOTNY, BARBARA T
1673	HWY 63		TRAEER GOLF & COUNTRY CLUB INC
1673	HWY 63		TRAEER GOLF & COUNTRY CLUB INC
1673	HWY 63		TRAEER GOLF & COUNTRY CLUB INC
1803	HWY 63		JENKINS, IAN A
1813	HWY 63		VOTROBECK, SHELLIE A
1846	HWY 63		COOPER, JAN R REVOC TRUST ETAL
2600	HWY 8		AW E SERVICE & ALIGNMENT INC
2600	HWY 8		AW E SERVICE & ALIGNMENT INC
2603	HWY 8		BOWMAN, BRYAN
2617	HWY 8		FARM BUREAU SERVICE CO OF TAMA COUNTY
2617	HWY 8		GETTY REFINING MKTG
2619	HWY 8		MANATTS INC
2704	HWY 8		DANKER, DAVID W & JOHN W

2717	HWY 8		AURORA COOPERATIVE ELEVATOR COMPANY
2749	HWY 8		MARLOW, LANE D
2798	HWY 8		DANKER, DAVID W & DENISE R
2798	HWY 8		LIBERTY LAND & LIVESTOCK LLC
1715	M	AVE	BRADLEY, JOHN A
1715	M	AVE	RAINTREE LLC
1959	M	AVE	VOJTECH, ROBERT C
2021	M	AVE	EARLEY ACRES INC
2075	M	AVE	SEBETKA, JAMES
2181	M	AVE	STROHBEHN, SCOTT & JENNIFER A
1856	N	AVE	WILSON, MARK E & SANDRA K
1903	N	AVE	ITC MIDWEST LLC
1909	N	AVE	UNITED STATES CELLULAR
1930	N	AVE	WILSON, MARK
1939	N	AVE	BREZINA, DAVID S RT
1949	N	AVE	BREZINA FARMS LLC
1957	N	AVE	EWOLDT, FAYE LOU
1994	N	AVE	BREZINA FARMS, LLC
2019	N	AVE	CHILDS, JUSTIN & CHILDS, JASON
2092	N	AVE	BAKER'S GROVE LLC
2137	N	AVE	BAKERS GROVE CEM AKA COLLINS GROVE CEM
2154	N	AVE	HANUS, GARY ETAL
2155	N	AVE	HANUS, GARY ETAL
2195	N	AVE	HANUS, GARY ETAL
1714	O	AVE	ARP, MIKE P
1823	O	AVE	SCHAFFER, CHRISTOPHER A & LAURIE E
1824	O	AVE	SCHAFFER, CHRISTOPHER A & LAURIE E
1853	O	AVE	VERTICAL BRIDGE DEVELOPMENT LLC
1904	O	AVE	SIVOLA, TINA
2004	O	AVE	O'CLAIR, MARK A & ELIZABETH M
2101	O	AVE	BAILEY, RYAN E & ALLYSON R TRUST
1629	P	AVE	BUCKINGHAM CEMETERY ASSOC PERRY TWP
1650	P	AVE	SKUSTER, NATHANIEL
1671	P	AVE	HOSELTON, ELIZABETH & HALDY, GLENN
1671	P	AVE	ROY, CONNER & EWOLDT, LARYN
1781	P	AVE	KUCERA, BARRY
1818	P	AVE	YOUNG, ROBERT SAMUEL & ELLEN L
1899	P	AVE	KERN, CAROLYN SUE & SIMMONS, LINDA WRIGHT
1966	P	AVE	FRIMML, CHRISTINA A
2142	P	AVE	SNIDER FAMILY TRUST
1879	PP	AVE	KOSTLAN, JOHN R & DIANE L RT
1947	PP	AVE	CHILDS, JUSTIN
1957	PP	AVE	KOPRIVA, JOHN F
1958	PP	AVE	AXLER, DAVID E
2029	PP	AVE	HANUS, STEVEN W & BARBARA E
2048	PP	AVE	SEBETKA, JAMES
2118	PP	AVE	HANUS, RONALD J
2138	PP	AVE	HANUS, DUANE E & VICKY M
1681	Q	AVE	TRAEER, CITY OF
2006	Q	AVE	BREZINA, DAVID S RT
2030	Q	AVE	BREZINA FARMS, LLC
2154	Q	AVE	KADRHAS, GEORGE L JR
1617	QQ	AVE	GRAY, ZANE
1622	QQ	AVE	STOAKES, EDWARD L & VIRGIL
1633	QQ	AVE	BLOHM, MICHAEL
1666	QQ	AVE	EDGERLY, WILLIAM L & MARNIE D
1695	QQ	AVE	DENNIS, RICKEY L & CYNTHIA S
1695	QQ	AVE	PHILP, TONY REVOCABLE TRUST
1725	QQ	AVE	JKW FAMILY FARMS LLC
1738	QQ	AVE	SEDA, SETH & XIOMARA
1746	QQ	AVE	NORTH TAMA COUNTY COMMUNITY SD
1761	QQ	AVE	CIBULA, TIMOTHY M
1799	QQ	AVE	WEST UNION CEMETERY PERRY TWP
1799	QQ	AVE	WEST UNION CEMETERY PERRY TWP
1813	QQ	AVE	KUCERA, TERRY J & KATHLEEN M
1816	QQ	AVE	BLOHM, HOYT B & HEIDI J
1839	QQ	AVE	BLOCKER, STEVEN R
1853	QQ	AVE	HAMILTON, TRACEY
1874	QQ	AVE	HAACK, STEVEN E & JOANNA E
1906	QQ	AVE	REIGLE FARMS LLC
1921	QQ	AVE	WEIDA, TONY L & ELSA C
1935	QQ	AVE	MORRIS, ALMA RUTH LE B MC AULEY TRUST
1937	QQ	AVE	NORSEMAN WIND ENERGY LLC
1959	QQ	AVE	HANUS, DUANE E & VICKY M
2016	QQ	AVE	MONAT, JEREMY M & AMBER
2041	QQ	AVE	MC LEAN, D PAT & SUSAN K
2062	QQ	AVE	MASON, RONALD C & MARSHA A JRT
2063	QQ	AVE	MC LEAN, D PAT & SUSAN K
2094	QQ	AVE	MASON, RONALD C & MARSHA A JRT
2132	QQ	AVE	ZMOLEK, EUGENE REVOCABLE TRUST ETAL
2132	QQ	AVE	ZMOLEK, RICHARD F & SHERLYN A
2188	QQ	AVE	HANUS, DUANE & VICKY
1976	R	AVE	KVIDERA, SAMUEL J & JULIE K
1977	R	AVE	KVIDERA, SAMUEL J & JULIE K
2231	RIDGE	RD	CHIZEK, JAMES C
2261	RIDGE	RD	RADIO COMMUNICATIONS CO
2270	RIDGE	RD	DRIVOVSKY, JASON & SNYDER, MARY
2270	RIDGE	RD	MAUDERER, CORRINE L & CORRINE LE ETAL
2296	RIDGE	RD	BROWN, HEATH R & MIRANDA A
2305	RIDGE	RD	MORRISON, BRUCE
2368	RIDGE	RD	MC KEE, REX N & PHYLLIS A
2382	RIDGE	RD	KLADIVO, THOMAS JOHN & CAROL ANN
2390	RIDGE	RD	INGLE, DAVID A & SANDRAELINE F
2400	RIDGE	RD	INGLE, DAVID A & SANDRAELINE F
2400	RIDGE	RD	DOSTAL, MARTIN L & ANITA D
2400	RIDGE	RD	DOSTAL, MARTIN L & ANITA D
2400	RIDGE	RD	DOSTAL, MARTIN L & ANITA D
2401	RIDGE	RD	MEISGEIER, JERALD W & CONNIE A
2401	RIDGE	RD	MEISGEIER, JERALD W & CONNIE A
2403	RIDGE	RD	WALKER, MARSHALL K & SUSAN K
2411	RIDGE	RD	BRADLEY, LYNUS & MARLENE R
2425	RIDGE	RD	DAHMS, MARY LOU
2425	RIDGE	RD	WILSON, BROCK & KATY
2436	RIDGE	RD	GRAY, BONNIE; SPARKS, BONNIE JEAN ETAL
2441	RIDGE	RD	DAHMS, DIRK L & KIMBERLY D
1604	S	AVE	KUCERA FARMS LLC

1656	S	AVE	DANKER, HUNTER D
1656	S	AVE	KUCERA FARMS LLC
1778	S	AVE	KRIENER, CRAIG A & CAROLYN E

**RICHLAND TWP  
SOUTH TAMA SD**

2725	350	ST	STATE OF IOWA
2784	350	ST	STATE OF IOWA
2337	360	ST	SILHANEK, ROY E & SARAH
2369	360	ST	SCHUETT, CHASE
2395	360	ST	KNOCK, CRAIG A & PAMELA J RT
2404	360	ST	HELENA CEMETERY ASSOC
2452	360	ST	BEHOUNEK, MARLA
2453	360	ST	BEHOUNEK, MARLA
2470	360	ST	BEHOUNEK, MARLA
2471	360	ST	BEHOUNEK, MARLA
2503	360	ST	CARLSON, WILLIAM D & NANCY R
2513	360	ST	METZ, HEATH R & ERICA R
2551	360	ST	KAUFMAN, ALLEN J
2623	360	ST	DE MEULENAERE, DOUG & AMY
2633	360	ST	DE MEULENAERE, DOUGLAS J ETAL
2673	360	ST	DE MEULENAERE, DOUGLAS J ETAL
2681	360	ST	KAUFMAN, ALLEN J
2595	365	ST	BECK, ROBERT J ETAL
2257	370	ST	KUCERA, LEON E & JENNIFER J
2257	370	ST	KUCERA, ERNEST A & KUCERA FT
2258	370	ST	KUCERA, ERNEST A & KUCERA FT
2288	370	ST	SQUIERS, BRIAN W & VICKIE L
2398	370	ST	THIESSEN, COREY & JENNIFER
2398	370	ST	THIESSEN, COREY & JENNIFER
2429	370	ST	ROZEVINK, RALPH R & LINDA K
2561	370	ST	UPAH, TANNER
2626	370	ST	SQUIERS, BEVERLY E LE ETAL
2626	370	ST	SQUIERS, BEVERLY E LE ETAL
2637	370	ST	MC GARVEY, DAVID
2656	370	ST	WATERBURY, ELLEN
2656	370	ST	WATERBURY, ELLEN JANE
2690	370	ST	UPAH, TONY E & DEBORAH J
2753	370	ST	BEHOUNEK, KEVIN D & MICHELE R
2772	370	ST	BENEFIELD, JOHN THEDFORD ETAL
2785	370	ST	DAY CEMETERY ASSOC
2451	375	ST	BEYER, JASON S & SARAH
2479	375	ST	KASAL, MARK A & CHRISTINA W
2479	375	ST	STOCHL, MARVIN ALLEN ANTHONY J
2216	380	ST	ZHORNE, KEITH A
2217	380	ST	ZHORNE, KEITH A
2286	380	ST	FOWLER, LARRY D
2287	380	ST	FOWLER, LARRY D
2340	380	ST	LEKIN FARMS INC
2349	380	ST	SWENSON, DONALD A
2378	380	ST	LEKIN FARMS INC
2387	380	ST	LEKIN FARMS INC
2481	380	ST	THIESSEN, LA VERNE & PATRICIA
2482	380	ST	GIRSCH, KYLE
2483	380	ST	KASAL, TONY
2484	380	ST	HAVEN COMMUNITY CHURCH
2487	380	ST	FLATHERS, JASON L & JAMIE K
2488	380	ST	TAMA COUNTY HISTORICAL SOCIETY
2227	390	ST	DOYLE, BRIAN P & AMY
2280	390	ST	PURK, MONICA S & WHITE, SHANE L
2318	390	ST	MEEK, LORENE
2376	390	ST	ZHORNE, VIRGINIA A
2506	390	ST	MURTY, DAVID J & LISA
2506	390	ST	MURTY, JERRY N ETAL
2507	390	ST	MURTY, DAVID J & LISA
2653	390	ST	DOYLE, DALTON
2239	400	ST	KLEINE FAMILY TRUST
2331	400	ST	CLINE, GLEN J & REBECCA
2361	400	ST	BARRON, RAFAELA ETAL
2361	400	ST	CLINE, TROY M
2361	400	ST	WHITE, LYLE FRANCIS ETAL
2603	400	ST	RYAN, DONALD J & MICHELLE
2759	400	ST	RYAN, DONALD J
2775	400	ST	DOYLE, TIMOTHY & KIRA
2775	400	ST	DOYLE, TIMOTHY & KIRA
2209	HWY E64		HENRY, PATRICK J ETAL
2228	HWY E64		HAGERTY, GERY
2228	HWY E64		HAGERTY, GERY & JULIE
2231	HWY E64		STRUIVE, KEITH W & MARY L
2245	HWY E64		CHMELIK, ALLEN L & TONYA F
2264	HWY E64		HAGERTY, LAWRENCE W ETAL
2264	HWY E64		KOCH, GRANT & ARP, TYIESHA
2273	HWY E64		HAND FAMILY LIVING TRUST
2289	HWY E64		KAVALIER, JOHN C ETAL
2301	HWY E64		HAMILTON, DEREK
2304	HWY E64		WHITE, BRIAN G & VILAY R
2337	HWY E64		ROCHA, ARNULFO GARCIA
2337	HWY E64		SHOWALTER, GARY S
2340	HWY E64		

2539	HWY E64	SLAGLE, ERIC & CHRISTA
2543	HWY E64	SLAGLE, BARBARA J
2578	HWY E64	WILLIAMS, KEVIN W & CHARLENE K
2651	HWY E64	THOREN, LINDA M
2672	HWY E64	KAUFMAN, CURTISS & TARA
2675	HWY E64	DOYLE, DALTON R
2703	HWY E64	LAMB, GARY D & ELIZABETH
2713	HWY E64	UPAH, JEFFREY L
2743	HWY E64	EICHORN, JONATHAN E
2743	HWY E64	LAMB, GARY D & ELIZABETH
2797	HWY E66	PODUSKA, DANIEL
2723	HWY V18	LAMB, GARY ETAL
3824	HWY V18	KASAL, IRENE J
3847	HWY V18	DOYLE, TIMOTHY M & KIRA
3880	HWY V18	WEIERMANN, DONALD
3903	HWY V18	KRK FARMS LLC
3910	HWY V18	WEAVER, DONNA M TRUST
3971	HWY V18	WEIERMANN, JOSHUA R
3577	M	AVE BLOCKER, KENNETH R & BEVERLY S
3577	M	AVE BLOCKER, KENNETH R & BEVERLY S
3633	M	AVE ZEMAN, MICHAEL A
3677	M	AVE BENNETT, GARY L ETAL
3677	M	AVE BENNETT, GARY L ETAL
3859	M	AVE DOYLE FARMS INC
3767	MM	AVE KUCERA, ERNEST A & KUCERA FT
3767	MM	AVE KUCERA, LEON E & JENNIFER J
3896	N	AVE ARP, KENDALL & SHERYL
3896	N	AVE DOYLE, BRIAN P & AMY J
3846	O	AVE HERRIGAN, STEVE
3862	O	AVE SCHMIDT, JOHN C JR & MICHELLE D
3957	O	AVE BAKER, ALAN D & TERI J
3997	O	AVE PLESEK, DOUGLAS R & BRENDA L
3498	P	AVE WOR INC
3603	P	AVE DOYLE, BRIAN P & AMY
3684	P	AVE KAUFMAN, ALLEN
3763	P	AVE LEKIN FARMS INC
3764	P	AVE YANG, LASALU & HOUA, PA
3777	P	AVE UPAH, BETTY JEAN
3795	P	AVE LEKIN FARMS INC ETAL
3796	P	AVE DVORAK, TOM
3862	P	AVE UPAH, THOMAS L & JANICE R
3877	P	AVE THIESSEN, JEFFREY L & DARLA L
3910	P	AVE PLESEK, ALLAN R
3917	P	AVE PLESEK, ALLAN R
3936	P	AVE GROPPER, MARY A & JEFFREY D
3973	P	AVE POSEKANY, GARY L
3975	P	AVE GRAHAM LIVESTOCK FRMS LLC
3975	P	AVE GRAHAM LIVESTOCK FRMS LLC
3977	P	AVE POSEKANY, GARY L
3828	PP	AVE HERRIGAN, STEVEN W
3860	PP	AVE WILLIAMS, KEVIN W & CHARLENE K
3667	Q	AVE KASAL, RAYMOND E ETAL
3752	Q	AVE SHERWOOD, SHAWN E & MARY A
3752	Q	AVE WILLIAMS, JOEL I & MARY
3753	Q	AVE RANFELD, KATHY J ETAL
3788	Q	AVE RANFELD, KATHY J ETAL
3828	Q	AVE LAMB, GARY & ELIZABETH G
3829	Q	AVE LAMB, GARY & ELIZABETH G
3858	Q	AVE KASAL, EVA
3873	Q	AVE METZ, KIRK L & FATKA, DIANNE E
3951	Q	AVE SCHUETT, CHASE
3696	R	AVE DOYLE, ADRIAN
3697	R	AVE UPAH, RANDY & JULIE
3570	S	AVE GARCIA, JUAN MIGUEL ETAL
3866	S	AVE DOYLE, TIMOTHY M & KIRA

**SALT CREEK TWP  
BELLE PLAINE SD**

3044	340 ST	ERJ FARMS LLC
3096	340 ST	HOSKEY, LE ROY A & KARON K
3146	340 ST	STONE RIDGE DEVELOPING LLC
3158	340 ST	BREJA, MARK A & JANICE L
3190	340 ST	KOLARS, MICHAEL R
3380	340 ST	BARLOON, VINCENT F
3384	340 ST	FARR, HAWANDA K
3384	340 ST	FARR, HAWANDA K
3141	350 ST	HOSKEY, RONALD D & LYNELLE R
3143	350 ST	HOSKEY, LE ROY & KARON K
3145	350 ST	HOSKEY, MARVIN R & KAREN L
3153	350 ST	HOSKEY, LE ROY & KARON K
3182	350 ST	MACHART, CHAD R & SHEILA M
3195	350 ST	KOLARS, MICHAEL R & STACEY
3053	380 ST	KALINAY, JON W
3095	380 ST	COATS FAMILY FARMS LLC
3104	380 ST	BOSTIAN, JOHN W
3104	380 ST	TRASAK, RICK A & DAWANA
3124	380 ST	BOSTIAN, WILLIAM D II
3069	390 ST	KRESS, DEBBIE A
3075	390 ST	WATERBECK, ROGER P
3087	390 ST	MILBRATH, ROBERT R & JODIE L
3110	390 ST	CHAMBERS CEM SALT CREEK TWP
3111	390 ST	JACOBI, TRAVIS L & KIMBERLY K
3176	390 ST	SOJKA, LLOYD V & BARBARA R
3197	390 ST	COATS FAMILY FARMS LLC
3220	390 ST	TOENNIES, JACQUELINE LEE
3220	390 ST	WILKINSON, H JACK & CATHERINE
3251	390 ST	FISHER, ERIC ETAL
2998	HWY E66	CHELSEA, CITY OF
2977	HWY E66	CHELSEA, CITY OF
3001	HWY E66	ANDERSON, MARLENE K RT
3001	HWY E66	ANDERSON, MARLENE K RT

3001	HWY E66	CHELSEA ACRES LLC
3017	HWY E66	SETH, SHELLY
3018	HWY E66	ANDERSON, MATTHEW ETAL
3031	HWY E66	BAKER, PAULINE M
3053	HWY E66	CLAYTON, LYLE D & ROBIN L
3087	HWY E66	CARLSON, DOUGLAS F
3087	HWY E66	CARLSON, DOUGLAS F
3107	HWY E66	LARIMER, BENJAMIN W
3112	HWY E66	BALVIN, JASON C ETAL
3115	HWY E66	WAGNER, CARL F & VIRGINIA E
3130	HWY E66	WHITSELL, CHARLES H LE
3138	HWY E66	WHITSELL, DENNIS & CHARLES
3151	HWY E66	IOWA LAND STRATEGIES LLC
3152	HWY E66	WHITSELL, CHARLES
3165	HWY E66	WHITSELL, DENNIS J & CHAR A
3169	HWY E66	GROPPER, TONY J
3169	HWY E66	WHITSELL, DENNIS J & CHAR A
3191	HWY E66	WHITSELL, DENNIS J
3191	HWY E66	WHITSELL, DENNIS J
3473	HWY V18	BEHOUNEK, QUENTIN M
3481	HWY V18	UPAH, COREY & KEELY
3483	HWY V18	UPAH, COREY & KEELY
3519	U	AVE CLEPPE, TODD JOSEPH ETAL
3519	U	AVE CLEPPE, TODD JOSEPH ETAL
3520	U	AVE BAKER, GARY L & ANGELA S
3547	U	AVE BARTACHEK, DON R & ANN C
3547	U	AVE FOLEY, GERALDINE
3507	V	AVE HOSKEY, MARK L
3562	V	AVE MUSEL, WALTER J & BARBARA L
3590	V	AVE FOLEY, GERALDINE
3590	V	AVE KUPKA, PAUL E & JAMIE A
3705	V	AVE KUPKA, PAUL E & JAMIE A
3714	V	AVE UNITED STATES OF AMERICA
3762	V	AVE UNITED STATES OF AMERICA
3970	V	AVE DAVIDSON, JAMES & JODY L
3970	V	AVE WEEKLY, SCOTT A & MARY A
3998	V	AVE HOLPUCH CEMETERY
3874	W	AVE BOSTIAN, WILLIAM D IIT
3889	W	AVE BOSTIAN, WILLIAM D IIT
3890	W	AVE BOSTIAN, WILLIAM D
3894	W	AVE BOSTIAN, WILLIAM D IIT
3897	W	AVE T & J REDIEHS IOWA FARMS LLC
3899	W	AVE BOSTIAN, JOHN
3899	W	AVE BOSTIAN, JOHN
3948	W	AVE COATS FAMILY FARMS LLC
3948	W	AVE COATS FAMILY FARMS LLC
3948	W	AVE FLATT, JACK G

**SALT CREEK TWP  
BELLE PLAINE SD/efd**

3251	340 ST	KENNER, JUDITH A
3251	340 ST	KENNER, JUDITH A
3381	340 ST	BARLOON, VINCENT F
3381	340 ST	BARLOON, VINCENT F
3406	HWY 21	ROBERTS, CHERLYN R
3414	HWY 21	HURT, CHARLENE A
340	ST	KOLARS, MICHAEL R
3412	XX	AVE SCHWAB, JAMIE M
3412	XX	AVE SCHWAB, JAMIE M
3415	XX	AVE CHILCOTE, RICK & BONNY
3420	XX	AVE WIDRICK, JACOB P & TRUDY
3420	XX	AVE WIDRICK, JACOB P & TRUDY L
3422	XX	AVE STURTZ, BRIAN N & SUE A

**SALT CREEK TWP  
BELLE PLAINE SD/FPA**

3302	340 ST	WAGNER, CARL F & VIRGINIA E
3309	340 ST	FISHER, ERIC ETAL
3374	340 ST	BARLOON, VINCENT F
3384	340 ST	FARR, HAWANDA K
3396	340 ST	CHILCOTE, RICKY E & BONNY L
3225	350 ST	SCHULTZ, JOAN L
3226	350 ST	WHITSELL, DENNIS J & CHAR A
3228	350 ST	JESS, STANTON T
3249	350 ST	SCHULTZ, JOAN L
3254	350 ST	DVORAK, ALAN ROBERT
3255	350 ST	WAGNER, CARL F & VIRGINIA E
3307	370 ST	SCHMINKE, DOUGLAS G
3351	370 ST	FISHER, SANDRA L
3207	380 ST	FISHER, SANDRA L
3207	380 ST	FISHER, SANDRA L
3227	380 ST	FISHER, ERIC 3/4 ETAL
3253	380 ST	FISHER, ERIC ETAL
3282	380 ST	FISHER, ERIC ETAL
3282	380 ST	FISHER, ERIC ETAL
3303	380 ST	DREXLER, STEVEN PAUL & JANE
3396	380 ST	RIES, KENNETH & KAREN LLC
3430	HWY 21	PURK, DONNIE R
3436	HWY 21	PURK, DONALD R & NANCY L
3440	HWY 21	PURK, DONALD R & NANCY L
3448	HWY 21	COOVER, DAVID & JEANNETTE L
3448	HWY 21	SELKEN FRIEDMAN LLC
3452	HWY 21	MUMBY, KYLE
3494	HWY 21	SELKEN FRIEDMAN LLC
3502	HWY 21	SELKEN FRIEDMAN LLC
3576	HWY 21	BEYER, LARRY E & NANCY JO
3622	HWY 21	WHITSELL, DENNIS J

3644	HWY 21	DUTCHMANS HUNT CLUB LLC
3227	HWY E66	WHITSELL, DENNIS J
3255	HWY E66	WHITSELL, DENNIS J & CHAR A
3256	HWY E66	CLARK, GLENN A & KELLY A
3274	HWY E66	STANFORD, JASON H
3277	HWY E66	WEBER, RANDY M & KIMBERLY A
3303	HWY E66	PLUMB, JAMES A
3326	HWY E66	NOVOTNY, SHERRY L
3338	HWY E66	BEVINS, DANIEL R & SUSAN L
3339	HWY E66	SCHWAB, JOE A
3434	X	AVE DE MEULENAERE, DOUG & AMY
3470	X	AVE VANOUS, JOSEPH ETAL
3478	X	AVE BEHOUNEK, FRANCIS J & EMMA J
3526	X	AVE WHITSELL, DENNIS J LE
3526	X	AVE WHITSELL, DENNIS J LE
3535	X	AVE PHEASANT QUEST LLC
3550	X	AVE HARTGRAVE, RAYMOND ETAL
3584	X	AVE KOLARS, LARRY D & JANE E
3586	X	AVE HEVALOW, GARRY WAYNE ETAL
3654	X	AVE BOSTIAN, JOHN W & SARAH B
3655	X	AVE NEKOLA, DANNY G & DAWN R
3664	X	AVE KUPKA, PAUL E & JAMIE A
3715	X	AVE CHILCOTE, HARRY D & JEAN E
3716	X	AVE CHILCOTE, HARRY D & JEAN E
3731	X	AVE RIGGLE, LINDA L
3887	X	AVE DEIMERLY, BRIAN & KELLY
3901	X	AVE POWELL FARM PROPERTY LLC

**SALT CREEK TWP  
SOUTH TAMA SD**

2952	355 ST	ST JOSEPHS CATHOLIC CEM
2843	360 ST	UPAH, BERNARD
2777	370 ST	BEHOUNEK FARMS LLC
2777	370 ST	BEHOUNEK, KEVIN DONALD ETAL
2815	370 ST	STRUVE, KAILYN
2821	370 ST	DRUMMER, RODNEY E ETAL
2843	370 ST	STADLER JRT
2903	380 ST	WILKINSON, H JACK
2926	380 ST	JOHNSON, JEFFREY S
2926	380 ST	JOHNSON, JEFFREY S
2937	380 ST	KRIEDEL, MARY ELLEN
2958	380 ST	KAUFMAN, MARK A & SHERRY
2965	380 ST	WILKINSON CEMETERY
2992	380 ST	HARDWOOD TIMBERLAND UNLTD
2992	380 ST	WALKER, KIMBERLY A
3003	380 ST	CLORE, CARL M & LORI L
3028	380 ST	STECHCOON, JAKE ALAN
3039	380 ST	WILKINSON, DIANE SUE
3048	380 ST	WAGNER, CARL F & VIRGINIA E
3049	380 ST	VAN NEVEL, SCOTT & LANETTE
3066	380 ST	AVITT, JOHNATHAN A ETAL
3082	380 ST	WILKINSON, DIANE S
2821	385 ST	SPINLER, LARRY J & SHIRLENE M
2825	385 ST	WAGNER, DUSTIN J
2848	385 ST	RECTOR CEMETERY SALT CREEK
2848	385 ST	RECTOR CEMETERY SALT CREEK
2848	385 ST	SALT CREEK TOWNSHIP
2850	385 ST	MC GREV, BARRY T & CORINNE D
3048	390 ST	KAUFMAN, CURTISS & TARA
2970	395 ST	HOLTZ, ALICE K
2970	395 ST	HOLTZ, ALICE K
2970	395 ST	STADLER JRT
2931	400 ST	BAKER, PAULINE
2590	HWY E66	NORTHERN NATURAL GAS COMP
2805	HWY E66	IA DEPT OF NATURAL RESOURCES
2819	HWY E66	FORMANEK, ROBIN S
2847	HWY E66	GROENENBOOM, BETH
2851	HWY E66	PODUSKA, JAMES D & BECKY S
2858	HWY E66	PODUSKA, JAMES D & BECKY S
2874	HWY E66	WATERBURY, MICHAEL J & MITZ L
2874	HWY E66	WATERBURY, MICHAEL J & MITZ L
2879	HWY E66	PODUSKA, JAMES & REBECCA
2883	HWY E66	RYAN, KEVIN
2891	HWY E66	NOVOTNY, LAVERN C
2911	HWY E66	VAN DE WALLE, ETHAN & ZANE
2951	HWY E66	HOWARD, RONALD K
2959	HWY E66	WAGNER, JOHN C & DEBRA K
2975	HWY E66	STRASSER, CORY S & BROOKE L
3420	HWY V18	VRANEK, VIRGIL M & PAMELA K
3432	HWY V18	VRANEK, JAMES ALLEN
3462	HWY V18	BEHOUNEK, MICHAEL J & PENNY
3473	HWY V18	BEHOUNEK, QUENTIN M
3491	HWY V18	HRABAK, KYLE & NICHOLE
3492	HWY V18	HRABAK, KYLE & NICHOLE
3520	HWY V18	POWESHIEK WATER ASSOC
3524	HWY V18	FATTIG, ROBERT L & KACIE J
3540	HWY V18	FATTIG, GARY L & KATHRYN M
3652	HWY V18	CHELSEA, CITY OF
3713	HWY V18	JACOBI, JUSTIN ETAL
3771	HWY V18	SPINLER, LARRY J & SHIRLENE M
3772	HWY V18	SPINLER, LARRY J & SHIRLENE M
3780	HWY V18	KASAL, WILLIAM O
3780	HWY V18	KASAL, WILLIAM O
3782	HWY V18	KASAL, RUSSELL R ETAL
3783	HWY V18	DOLASH, DOUGLAS F & DALE A
3787	HWY V18	KASAL, RUSSELL R & VICKI A
3821	HWY V18	HEARTLAND TOWER INC
3403	S	AVE DE MEULENAERE, DOUG & AMY
3427	S	AVE JOHNSON MARITAL TRUST
3435	S	AVE WERNER, CLINT E & KATHLEEN M
3917	S	AVE KLENK, DAVID W ETAL
3961	S	AVE KLENK, DAVID W ETAL

3448	T	AVE	GRUPO ROBLE LLC
3454	T	AVE	WERNER, CHARLES E & GINGER
3454	T	AVE	WERNER, CHARLES E & GINGER
3456	T	AVE	WERNER, CHARLES & GINGER
3475	T	AVE	PODUSKA, JAMES D & BECKY S
3805	T	AVE	CLEPPE, JOHN EDWARD
3810	T	AVE	POPENHAGEN, CAROL ETAL
3843	T	AVE	WHITE, SHANE L & VICKY K
3870	T	AVE	SEVCIK, TIMOTHY L
3920	T	AVE	KELLEY, KURTIS S
3945	T	AVE	KUPKA, NATHANIEL
3994	T	AVE	KRK FARMS LLC
3869	U	AVE	HUPFELD, MARK W & JANET L
3897	U	AVE	NELSON, STEVEN C & SUSAN K
3921	U	AVE	BECK, LARRY W & SHARON K
3928	U	AVE	BEHOUNEK, SHIRLEY ANN ETAL
3941	U	AVE	WISE, CRAIG A & TAMARA K
3874	UU	AVE	BISSELL, SHANE L
3876	UU	AVE	MC ANTIRE, SANDRA J
3882	UU	AVE	GILES, KEVIN & JEANNE

## SPRING CREEK TWP GMG SD

1450	200	ST	MID-AMERICAN ENERGY CO
1468	200	ST	LANGENBAU, HEIDI A
1560	200	ST	LANGENBAU, DALE E & HEIDI A
1598	200	ST	WEGNER, ZACHARY
1424	210	ST	BOLDT, JOELLE
1487	210	ST	LUDE, RANDALL P
1557	210	ST	LANGENBAU, DALE E & HEIDI A
1411	220	ST	CIRCLE B FARMS INC
1513	220	ST	LANGENBAU, DALE E
2021	E	AVE	PETTICOAT ACRES LLC
2041	E	AVE	LANGENBAU, DALE E
2127	E	AVE	LANGENBAU, ORLYN RT
2007	F	AVE	STROHBEHN, KENNETH P
2072	F	AVE	HANDORF, KAREN K
2077	F	AVE	BRUENE, DOUGLAS W & ASHLEY A
2133	F	AVE	VAVERKA, JUSTON A ETAL
2136	F	AVE	EMKE, MARY E RT ETAL
2171	F	AVE	LANDT, JEFFREY A
2186	F	AVE	FRAHM, LELAND GENE & LINDA L
2148	G	AVE	HUTCHESON, JOYCE J & STEPHEN

## SPRING CREEK TWP GLBK/RBK SD VI

1152	160	ST	3JRG FARMS LLC
1330	160	ST	PETERSON, BOBBI ANNE
1384	160	ST	HEIN, RHONDA LE ETAL
1510	160	ST	NICHOLAS, DAKOTA SHAY
1576	160	ST	HAMANN, JASON
1007	170	ST	KLH FARMS LLC
1007	170	ST	MILLER, BRETT T & ELIZABETH A
1007	170	ST	MILLER, BRETT T & ELIZABETH
1012	170	ST	RAUM FARMS INC
1046	170	ST	PUTNAM, JESSICA ETAL
1052	170	ST	RAUM FARMS INC
1093	170	ST	PRAIRIE FARM INC
1103	170	ST	BADGER HILL CEM SPRING CREEK TWP
1143	170	ST	SHOUSE, SHARON S & JAY DEE
1213	170	ST	ROACH, MATTHEW N & DEBRA B TRUST
1214	170	ST	MULLNK, LORA ETAL
1230	170	ST	3JRG FARMS LLC
1235	170	ST	GIENGER, JASON R & MEGAN A
1275	170	ST	HAACK, DENNIS & URSULA
1284	170	ST	WOOD, JUSTIN & KATELIN
1301	170	ST	MILLER, RENAE
1309	170	ST	GIENGER, DENNIS R & DORIS A RT(S)
1313	170	ST	GUILLIAMS, RICHARD B & DANIELLE A
1336	170	ST	KEARNEY, TODD A
1365	170	ST	PUTNEY ENTERPRISES LLC
1439	170	ST	BARNES, BAILEY & JARED
1548	170	ST	GIENGER, ALLEN & JANELL
1560	170	ST	GIENGER, ALLEN
1560	170	ST	GIENGER, JAMES C
1581	170	ST	FOGT, CARTER
1207	175	ST	HULST, JEFFREY L & SANDRA F
1212	175	ST	MURTY, ROBERT J & BONNIE L RTS
1217	175	ST	YOUNG, WILLIAM A & SHIRLEY
1007	190	ST	MID-AMERICAN ENERGY CO
1021	190	ST	MID-AMERICAN ENERGY CO
1059	190	ST	MID-AMERICAN ENERGY CO
1059	190	ST	MID-AMERICAN ENERGY CO
1063	190	ST	TRIPLE H FARMS CORP
1066	190	ST	TRIPLE H FARMS CORP
1123	190	ST	LAWRENCE LAND HOLDINGS LLC
1138	190	ST	W & M FARMS INC
1159	190	ST	MUSSIG, DIANE D LE ETAL
1164	190	ST	KLH FARMS LLC
1290	190	ST	MID-AMERICAN ENERGY COMPANY
1250	190	ST	MID-AMERICAN ENERGY COMPANY
1280	190	ST	KOESTER, PHILIP & DEBRA FT
1326	190	ST	KLH FARMS LLC
1332	190	ST	OSBORN, STEVEN L
1366	190	ST	BRUENE ENTERPRISE LTD
1389	190	ST	DAVIS-KOESTER, AVRIEL L
1389	190	ST	KOESTER, PAUL

1513	190	ST	EBERSOLE, JAMES ETAL
1554	190	ST	WEGNER, LAVERNIE G & SUSAN ANN
1074	200	ST	KOSTER, STANLEY S & SUE RT
1126	200	ST	BLAND, JAMES & AMY
1211	200	ST	BEICHLEY, RANDALL
1219	200	ST	SCHULZ & SCHULZ ENDEAVORS LLC
1251	200	ST	MID-AMERICAN ENERGY CO
1423	200	ST	BRIMMER, SCOTT
1449	200	ST	MID-AMERICAN ENERGY CO
1581	200	ST	PIERCE, CHAD R & TAMMI
1229	205	ST	MELING, DALE A & DAVIS, ROSEMARY E
1273	205	ST	GIENGER, DENNIS R & DORIS A RT(S)
1273	205	ST	MUSSIG, DIANE D
1286	205	ST	PIEPER, LARRY
1286	205	ST	PIEPER, LARRY
1350	210	ST	PETTICOAT ACRES LLC
1355	210	ST	PETTICOAT ACRES LLC
1029	215	ST	LE DOR INC
1036	215	ST	LE DOR INC
1085	215	ST	WHALEY, DALE L & CONNIE M
1131	215	ST	GRIFFIN, PEGGY LIFE EST ETAL
1153	215	ST	UNION GROVE CEM SPRING CREEK TWP
1161	215	ST	READ, STEVEN J & JANA R
1047	220	ST	NIEDERMANN, HEIDI L
1073	220	ST	LE DOR INC
1097	220	ST	BEICHLEY, LYNN & DUANE ETAL
1215	220	ST	STATE OF IOWA
1269	220	ST	JACKSON, MATT A & ANN M
1321	220	ST	VAUGHN, SCOTT & SHERRY
1869	ABBOTT	AVE	WARREN, KYLE
1911	ABBOTT	AVE	ITC MIDWEST LLC
1935	ABBOTT	AVE	BRAU, KEVIN & COBEY
1951	ABBOTT	AVE	MID-AMERICAN ENERGY CO
1951	ABBOTT	AVE	MID-AMERICAN ENERGY CO
1967	ABBOTT	AVE	FULSTER, MARY BESS
2035	ABBOTT	AVE	PRAIRIE FARM INC
2065	ABBOTT	AVE	PRAIRIE FARM INC
2170	ANCHOR	DR	ZINK, DENISE M
2172	ANCHOR	DR	FRY, WILLIAM J & YVONNE R
2174	ANCHOR	DR	SMITH, ALAN M
1731	B	AVE	RYERSON, MARCUS E & ANGELA D
1744	B	AVE	RAUM FARMS INC
1950	B	AVE	MID-AMERICAN ENERGY CO
1951	B	AVE	MID-AMERICAN ENERGY CO
1951	B	AVE	SHIEK, REBECCA & HOWE, LORI
1993	B	AVE	REINBERG, BRANDON D & SARAH
2048	B	AVE	LYNCH, DONNA J LE & FT
2048	B	AVE	PLAEHN, MICHAEL J & BARBARA J
2057	B	AVE	BLAND, JAMES C & AMY C
2057	B	AVE	STATE OF IOWA DNR REALTY SERVICES
2096	B	AVE	LE DOR INC
2096	B	AVE	SPEICHER, DEREK P
2161	B	AVE	ELMORE, ROGER S
2130	BB	AVE	REINBERG, DAVE J & ANN M
2146	BB	AVE	BLAND, JAMIE
2148	BB	AVE	HIPPLER, DAVID L & DEBRA L
2150	BB	AVE	DUDEN, TIMOTHY JOHN RT 1/2 ETAL
2154	BB	AVE	GOOS JOINT LIVING TRUST
2158	BB	AVE	READ, MONTE J
1349	BEACH	DR	BENDA, RONALD L
1624	C	AVE	ROACH, MATTHEW N & DEBRA B TRUST
1624	C	AVE	ROACH, MATTHEW N & DEBRA B TRUST
1674	C	AVE	GIENGER, JASON R
1703	C	AVE	WIEBENSOHN, PATRICIA LLT
1728	C	AVE	BENDA, RONALD L
1729	C	AVE	MAY DAY REV TRUST
1732	C	AVE	JENSEN, LARRY & CORRINE
1735	C	AVE	GLADBROOK-REINBECK CSD
1736	C	AVE	FINK, BRENDA K & DAVENPORT, CRAIG ALAN
1766	C	AVE	BLEDSE, ANDREW J & JENNIFER L
1781	C	AVE	NORTHERN NATURAL GAS COMP
1791	C	AVE	GRAINCOMM III LLC
1802	C	AVE	CENTRAL IOWA WATER ASSOC
1859	C	AVE	SMITH, DENNIS WADE & BARBARA
1915	C	AVE	KOESTER, PAUL A & AVRIEL L
2011	C	AVE	BEICHLEY, RANDALL H & SUSAN K
2130	C	AVE	SCHULZE, LEE A
2131	C	AVE	HOYER, RICHARD E
2132	C	AVE	STONE, DAVID L
2135	C	AVE	PIERSON, MICHAEL L LT 1/2 ETAL
2136	C	AVE	DUDEN, TIMOTHY JOHN RT 1/2 ETAL
2137	C	AVE	STONE, DAVID
2138	C	AVE	SCHILLING, MICHAEL & ANNETTE
2139	C	AVE	BALMER, MEGAN M
2139	C	AVE	MONTGOMERY, JANIE
2140	C	AVE	BROOKS STORAGE LLC
2141	C	AVE	KAVAILER, BENJAMIN & SARA
2142	C	AVE	BALMER, MEGAN M
2142	C	AVE	LUCKASON, ROBERT E & MARYBELLE
2143	C	AVE	KAVAILER, BENJAMIN K & SARA F
2144	C	AVE	JACKSON, GARY D
2145	C	AVE	MEADE, WILLIAM E
2146	C	AVE	MUGGE, STEPHEN R & MILLER, BEVERLY J
2146	C	AVE	WESTERMAN, RONALD G & MELISSA
2147	C	AVE	SEEMAN, CYNTHIA & HAESSIG, AMY
2148	C	AVE	WARDEN, DE ANN RT
2149	C	AVE	BROOKS STORAGE LLC
2150	C	AVE	BENDA, RONALD L
2151	C	AVE	WRAGE, RANDY D & AMY C
2152	C	AVE	BENDA, RONALD L
2153	C	AVE	DAU SCHMIDT, REBECCA E
2154	C	AVE	BUCHWALD, ROBERT W & LAURIE L
2155	C	AVE	DAU SCHMIDT, REBECCA
2156	C	AVE	MALUCKY, MARK W & JO ELLEN
2157	C	AVE	BOLEY, ROBERT D & SHELLY J
2158	C	AVE	THEIS, JEFFREY A

2159	C	AVE	WALTON, HOWARD & NICOLE
2159	C	AVE	WALTON, HOWARD & NICOLE
2161	C	AVE	DIERKS, JO ANNE G
2163	C	AVE	SWENSON, DWAYNE G
2164	C	AVE	KERNS, NANCY L & HENRY A
2165	C	AVE	CANADAY, LAURA L
2166	C	AVE	EAST, PAT & ROY, LAWRENCE R
2167	C	AVE	THOMAS, RANDALL R
2169	C	AVE	NIEDERHAUSER, BAILEE ETAL
2170	C	AVE	VODOCHODSKY, TONY
2178	C	AVE	MC KIBBEN, KENT A & TARA L
2169	DOCKS	DR	PEDERSEN, RUSSELL J & SANDRA K
2170	DOCKS	DR	BAUCH, JARED O & MARILYN
2171	DOCKS	DR	FLAMME, PAULINE M
2174	DOCKS	DR	BAUCH, JARED O & MARILYN
2175	DOCKS	DR	HAVELKA, WILLIAM S & LINDA
2176	DOCKS	DR	WEST, KIM KENNEDY
2177	DOCKS	DR	SCHAEFERLE, MARY J
2178	DOCKS	DR	BROWN, HAROLD L & SHEILA D
2179	DOCKS	DR	ZINK, RUTH E RT
2180	DOCKS	DR	KLINGAMAN, STEVEN R & DEBRA A
2181	DOCKS	DR	SPERRY, BRUCE
2182	DOCKS	DR	TOMHAVE, RICHARD B & DARLENE J
2183	DOCKS	DR	MILLER, LORI L & PERRY J
2184	DOCKS	DR	BILYEU, DANA J & BONNIE M
2185	DOCKS	DR	BILYEU, DANA J & BONNIE M
2186	DOCKS	DR	JOINES, DONALD E & BEVERLY J
1635	E	AVE	FLAMME, LOGAN
1642	E	AVE	3JRG FARMS LLC
1713	E	AVE	WIESE, SCOTT R & RENEE L
1728	E	AVE	WORKMAN, GERALD E ETAL
1791	E	AVE	GIENGER, ALLEN R & JANELL A
1791	E	AVE	GIENGER, ALLEN L
1834	E	AVE	FLAMME, PAULINE M ETAL
1891	E	AVE	BRUENE, MORRIS D TRUST ETAL
1929	E	AVE	PAUSTIAN, DANIEL
1963	E	AVE	QUANDT, JOSEPH ARNOLD
1989	E	AVE	HERNANDEZ-GETHMANN, DAMARIS
1990	E	AVE	CHRISTENSEN, DAVID O
2000	E	AVE	MID-AMERICAN ENERGY CO
2000	E	AVE	MID-AMERICAN ENERGY CO
2040	E	AVE	CHRISTENSEN, THOMAS & EUNA P
2102	E	AVE	GETHMANN, JAMES A
2134	E	AVE	TRIPLE H FARMS CORP
1634	F	AVE	OSBORN, LAURA E & LAURA E LE
1634	F	AVE	OSBORN, LAURA E & LAURA E LE
1675	F	AVE	SEDA, GENE F & BARBARA
1675	F	AVE	SEDA, GENE F & BARBARA
1678	F	AVE	ROHACH, LOVELLE
1716	F	AVE	KNAACK, ZACHERY
1748	F	AVE	GETHMANN CEM SPRING CREEK TWP
1777	F	AVE	EGGERS, MARLA & SCHOMAKER, PETER B
1777	F	AVE	SASH, CRAIG & AUTUMN
1780	F	AVE	DENBOW, DAVID R & SHERRI L
1783	F	AVE	OSBORNE, CONNIE RT
1872	F	AVE	VERTICAL BRIDGE DEVELOPMENT LLC
1892	F	AVE	BRUENE, JEFFRY D & CHERYL A
1919	F	AVE	KOESTER, STEVEN C & MARCIA K
1924	F	AVE	MID-AMERICAN ENERGY CO
1924	F	AVE	MID-AMERICAN ENERGY CO
1950	F	AVE	EDLER, DOUGLAS P
1967	F	AVE	KRULL, GAYLE D & CYNTHIA S
2166	GETHMANN		DIERKS, JO ANN
1015	HWY 96		WENDEL, JUDY
1032	HWY 96		EHRI, BRIAN R & HEATHER A
1120	HWY 96		BARFELS, SANDRA J
1120	HWY 96		MUSSIG, DIANE D LE & DIANE D
1121	HWY 96		MUSSIG, DIANE D LE & MUSSIG, DIANE D
1184	HWY 96		MILLER, BRETT T & ELIZABETH A
1164	HWY 96		MILLER, BRETT T & ELIZABETH A
1164	HWY 96		MILLER, MARION T & BEVERLY J
1203	HWY 96		PETTY, DUANE M & BARBARA J
1204	HWY 96		MAY DAY REV TRUST
1204	HWY 96		STROHBEHN, KENNETH
1238	HWY 96		STROHBEHN, GRANT & SUSAN
1252	HWY 96		HATCH GRADING & CONTRACTING INC
1254	HWY 96		GLADBROOK, CITY OF
1278	HWY 96		DAHMS, RICHARD L
1312	HWY 96		MORRIS, DUANE & ANDREA
1333	HWY 96		GOOS IMPLEMENT LTD
1333	HWY 96		GOOS IMPLEMENT LTD
1341	HWY 96		GOOS IMPLEMENT LTD
1361	HWY 96		SCHMIDT, SCOTT D & JAMIE L
1435	HWY 96		MURTY, STEVEN D & ERIN S
1455	HWY 96		KEISER, NANCY; KEISER, STEVEN; KEISER, JOHN
1559	HWY 96		BROEKER, JOHN D ETAL
1559	HWY 96		BROEKER, JOHN D ETAL
1577	HWY 96		BROEKER, JOHN D ETAL
1763	HWY 96		GLADBROOK, CITY OF
1763	HWY 96		GLADBROOK, CITY OF
1644	HWY T47		BAUMEIER, STEVEN & JERRI
1700	HWY T47		LARSON, ERIC M
1712	HWY T47		UNITED STATES CELLULAR
1724	HWY T47		DILLY, BRIAN D & JILL R
1734	HWY T47		GLADBROOK, CITY OF
1739	HWY T47		KOESTER, STEVEN C & MARCIA K
1858	HW		

2134	PINE BEND	RD	SCHEID, MARK L & JONES, NANCY L
2136	PINE BEND	RD	ESSER, FRANK L & TRELSTAD, PAMELA S
2138	PINE BEND	RD	POOLE, TIMOTHY R
2142	PINE BEND	RD	WEDMORE, MAYNARD & PAMELA
2147	RICHARDS	DR	LAKE & PARK HOLDING CORP
2149	RICHARDS	DR	SEVERSON, KENNETH & SPENCE, RHONDA
2151	RICHARDS	DR	HOBBS, LEA ANN
2153	RICHARDS	DR	BENDA, RON
2155	RICHARDS	DR	TICHY, JOEL & PATRICIA
2157	RICHARDS	DR	JOHNSON, SCOTT D & KAREN KAY
2165	RICHARDS	DR	KEMP, ROBERT L & DONNA M
2169	RICHARDS	DR	EAST, PAT & ROY, LAWRENCE R

## TOLEDO TWP SOUTH TAMA SD

1731	280 ST		BLOCKER, LARRY
1732	280 ST		MC FATE FAMILY FARM
1810	280 ST		MC FATE, STEVEN
2038	280 ST		TAMA COUNTY
2078	280 ST		JDM 2 LLC
1620	285 ST		GRAY, TERRY L & JULIE A
1626	285 ST		COOPER, PATRICIA A
1635	285 ST		KAPAYOU, LUKE & ROBIN
1641	285 ST		BOLDT, JASON & ANDREA
1686	285 ST		VAN HAMME, PAUL D & CHRISTY S
1710	285 ST		CHYMA, PAUL E JR & REBECCA J
1715	285 ST		MC ADOO, MARK A & MELISSA M
1919	285 ST		MC CREARY, CRAIG & KELLI
2105	285 ST		EBERSOLE, JEFF
2147	285 ST		KREISS, DALE J & WACHA, CHERYL
2154	285 ST		COLLINS, JEFFREY R
1729	290 ST		NACHAZEL, RYAN J
1730	290 ST		MILLER FAMILY REVOC LIV TRUST
1731	290 ST		KRATOSKA, TODD A & MAUREEN S
1740	290 ST		ROSENBERGER, TY
1744	290 ST		ROSENBERGER, TY
1744	290 ST		ROSENBERGER, TY
1769	290 ST		THOMPSON, KEVIN E
1781	290 ST		STATE CONSERVATION COMMISSION
1803	290 ST		O'CONNOR, DAVID A & JONI
1811	290 ST		MATNEY, JEREMY
1816	290 ST		FERRISS, SUSAN D & ADAMS, VICKI J
1826	290 ST		FERRISS, SUSAN D & ADAMS, VICKI J
1832	290 ST		ADAMS, VICKI J
1835	290 ST		ADAMS, VICKI J & FERRISS, SAMUEL J
1866	290 ST		NORTHERN BORDER PIPELINE CO
1872	290 ST		QUIGLEY, TIMOTHY S & JANELLE E
1621	295 ST		GRAY, TERRY L & JULIE A
1634	295 ST		SAC & FOX INDIAN TRUST
1717	295 ST		GRAY, TERRY & JULIE A
1727	295 ST		GRAY, TERRY & JULIE A
1752	295 ST		HOFER, GARRY A & TERESA AND HOFER, MERLYN
1771	295 ST		NOVAK, JOHN E & REBECCA A
1772	295 ST		WEH, JEFFREY & PHYLLIS REV TRUSTS
1792	295 ST		FLOWERS, ALVIN J
1824	295 ST		DOWNES, ROBIN KAYE
1841	295 ST		COOPER, RANDY M & CORNELIA J
1849	295 ST		CECAK, JOE & JO ELLEN
1869	295 ST		KEMPER, DEREK & AMELIA
1870	295 ST		LYON, CALEB J & CHARITY
1883	295 ST		VIRAMONTES, ANTONIO & EVANGELINA
1741	300 ST		THOMPSON, RANDY L & CYNTHIA L
1748	300 ST		DORAN, LISA
1755	300 ST		FORMANEK, GARY G
1763	300 ST		BLOCKER, RYAN R & CHARLOTTE
1771	300 ST		BOSSMAN, DUANE & DEBORAH
1774	300 ST		V LLC
1777	300 ST		FLOWERS, ALVIN J
1781	300 ST		KUPKA, MELVIN JR & DIANE R
1789	300 ST		BEARDEN, FRITZ
1796	300 ST		KLOSTERMANN, RUSSELL J & KELLEE J
1797	300 ST		BLOCKER, LE ROY & CONNIE
1801	300 ST		CRUIKSHANK, DALE A
1810	300 ST		FORMANEK, GARY G
1817	300 ST		SEVDE, MATTHEW
1820	300 ST		DUNSMOOR, RICHARD H & JUDITH
1829	300 ST		SPENCER, CHRISTOPHER ALLEN
1836	300 ST		TURBETT, MELISSA
1845	300 ST		TAMA COUNTY
1846	300 ST		KUPKA, KALVIN
1866	300 ST		RYAN, PAT & TADDIE
1873	300 ST		DOYLE, ADRIAN
1883	300 ST		BECK, MERLYN
1890	300 ST		BERGER, JANET M
1893	300 ST		WEILER FARMS LLC
2026	300 ST		KUBIK, NICHOLAS A & MARGARET M
2027	300 ST		TITCOMB, STEPHEN & LINDA S
2038	300 ST		VERIZON WIRELESS
2046	300 ST		YILEK, DEVIN & ASHLEY
2104	300 ST		WEEKS, KENNETH B & MELISSA S
2143	300 ST		KOSTER, KAMERON L & JAMIE M
2152	300 ST		HOPPER, RICHARD F & JODI L
2192	300 ST		HOSKEY, MARTIN R & MARCIA R
1605	305 ST		SAC & FOX INDIAN TRUST
1629	305 ST		SAC & FOX INDIAN TRUST
1641	305 ST		SAC & FOX INDIAN TRUST
1641	305 ST		SAC & FOX INDIAN TRUST
1693	305 ST		COOPER, JACK R & COOPER, JACK R LE
1714	305 ST		WIESE, DALLAS E & JOYCE A
1729	305 ST		BARTLING, TAMARA S
1731	305 ST		BEARDEN, CLYDE D & MERNA
1733	305 ST		MERFELD, RICHARD E & SANDRA D

1735	305 ST		GROH, MICHAEL L
1749	305 ST		RICHARDS, BRUCE C
1751	305 ST		BOLDT, HAROLD G JR & BYRN, PAMELA A
1773	305 ST		EVERY, STANLEY A & ILONA D
1773	305 ST		EVERY, STANLEY A & ILONA D
1817	305 ST		CANTON CELLULAR TELEPHONE CO
1817	305 ST		ZEMAN, STACEY
2035	305 ST		DRESSMAN, WILLIAM D & JANA L
2037	305 ST		COLEMAN, RAYMOND L & BETTY
2047	305 ST		TANKE, MARKIE L
2048	305 ST		KRONEBUSCH, SUSAN
1743	310 ST		AMERICAN B & P LLC
1756	310 ST		RIDGE RIDERS SADDLE CLUB
2027	310 ST		ARP, JASON & TANYA
2035	310 ST		JESINA, JASON L & MELISSA K
2047	310 ST		HAINES, NANCY K
2084	310 ST		BARKER, WILLARD C & PATTI A
2086	310 ST		BARKER, WILLARD C & PATRICIA A
2089	310 ST		BACKEN, DUANE A & BEGGY J
2091	310 ST		KERN, ROBERT L & DEBORA
2104	310 ST		MATTINGLY, ADAM & KATE
2117	310 ST		MC CUNE, LEONARD E & BARBARA
2117	310 ST		MC CUNE, LEONARD E & QUENTIN C
2122	310 ST		ELSE, JOHN J
2122	310 ST		HANUS, KEITH
2122	310 ST		TOLEDO, CITY OF
2122	310 ST		TOLEDO, CITY OF
2153	310 ST		WACHA, ROGER L JR & JOANNE M
2160	310 ST		WIESE, DALLAS E & JOYCE A
2177	310 ST		BOLDT, RODNEY & TINA
2177	310 ST		WACHA, ROGER JR
2195	310 ST		PANSEGRAU, KELLIE, SCOTT & MATTHEW
1822	315 ST		SAC & FOX TRIBE
1855	315 ST		COOPER, KEVIN M
2823	G	AVE	HEMPY, BRIAN R
2847	H	AVE	DOLAND, GWENDOLYN C & MARK E
2853	H	AVE	COOPER, KAREN L SHIPLEY
2853	H	AVE	COOPER, KAREN L SHIPLEY
2855	H	AVE	GRAY, LARRY D & SHARON KAY
2858	H	AVE	YOUNG, ELIZABETH L & JOHN A
2873	H	AVE	COLLINSON, JAMES LEE
2903	H	AVE	GILCHRIST, MICHAEL J & ELAINE V
2910	H	AVE	FEISEL, MELISSA A & LANDON M
2910	H	AVE	GRAY, TERRY L & JULIE A
2923	H	AVE	KLINE, ALAN D & PATRICIA M
2941	H	AVE	HOFER, E MICHAEL & JOANNA M
2995	H	AVE	FLOWERS, ALVIN
2997	H	AVE	MC GINN, MAXINE & FLOWERS, CAROLYN
2998	H	AVE	LYON, JOSHUA P & ERICA D
3002	H	AVE	SHOPE, JAMES H & DARLENE M
3013	H	AVE	THOMPSON, RANDY L & CINDY
3050	H	AVE	SAC & FOX INDIAN TRUST
3055	H	AVE	TAMA COUNTY IOWA
3055	H	AVE	TAMA COUNTY IOWA
3065	H	AVE	MC COY, MARTY J & PATRICIA J
3075	H	AVE	ANDERSON, CHARLES & JANET
3083	H	AVE	SHADDEN, SCOTT R
3117	H	AVE	CRUIKSHANK, GREG & CHILDS, MELISSA
3123	H	AVE	CRUIKSHANK, DALE ALLEN
3125	H	AVE	CRUIKSHANK, KARL
3134	H	AVE	SAC & FOX INDIAN TRUST
3147	H	AVE	BERGER, JULIE A
3150	H	AVE	SAC & FOX INDIAN TRUST
3154	H	AVE	HOLS, CARL
3166	H	AVE	SAC & FOX INDIAN TRUST
3176	H	AVE	MATTSON, J GARY & SHIRLEY G
3176	H	AVE	MATTSON, J GARY & SHIRLEY G
3177	H	AVE	SCHENK, RHONDA
3188	H	AVE	GAUTHIER, DAVID L & SUSAN
3197	H	AVE	SAC & FOX INDIAN TRUST
1639	HWY 30		SAC & FOX INDIAN TRUST
1651	HWY 30		SAC & FOX INDIAN TRUST
1662	HWY 30		SAC & FOX INDIAN TRUST
1858	HWY 30		NORTHERN NATURAL GAS COMP
2805	HWY 63		COOPER, RANDALL M & CORNELIA J
2808	HWY 63		LYON, MARGARET C RT
2808	HWY 63		SAVAGE, COLE M & MANN, MEGAN R
2834	HWY 63		MC CREARY, CRAIG & KELLI
2835	HWY 63		DOYLE, BRIAN & AMY
2861	HWY 63		LITTLE PRAIRIE TRUST, KUCERA, JOHN & JANET
2882	HWY 63		HUSAK, MATT J
2907	HWY 63		HUSAK, LEONARD C & ARLENE M RT(S)
2920	HWY 63		FERRISS, SAMUEL J & JENNIFER M
2966	HWY 63		ROHRS, BROCK & KAREN
2980	HWY 63		FAIRCLOTH, JOEL & CASEY
2991	HWY 63		RICHARDSON, RODNEY & CINDY
2997	HWY 63		TINGLEY, GREGORY L & CHERYL A
3009	HWY 63		KELLER, WAYNE L & LINDA
3013	HWY 63		KELLER, PAUL & ESTHER M
3016	HWY 63		DVORAK, MARK J
3021	HWY 63		WOOD, LISA K
3024	HWY 63		KILMER, LARRY G & CONNIE J
3026	HWY 63		LEDVINA, MICHAEL M & CONNIE
3032	HWY 63		KUPKA, KELSEY
1955	HWY E43		HOSKEY, REX M TRST & COLEEN J TRST
1998	HWY E43		LITTLE PRAIRIE TRUST, KUCERA, JOHN & JANET
2021	HWY E43		LYON, PETER & MARY
2071	HWY E43		HUSAK, ROBERT J
2095	HWY E43		HUSAK, DARLENE M
2096	HWY E43		HUSAK, DARLENE M
2108	HWY E43		HUSAK, DOROTHY M IRRRT ETAL
2125	HWY E43		KOTOUC, JODY & ANNETTE
2152	HWY E43		MASON, BARBARA J
2155	HWY E43		KOSTER, KAMERON L & JAMIE M
2185	HWY E43		MATTINGLY, JOE L & DIANE L RTS
2194	HWY E43		HOSKEY, CHRISTOPHER & JULIE

2194	HWY E43		HOSKEY, CHRISTOPHER & JULIE
3080	I	AVE	CRISWELL, KEITH A
3090	I	AVE	CLARK, ROBIN & TRACY
3098	I	AVE	GRACE BELIEVERS CHURCH INC
3098	I	AVE	GRACE BELIEVERS CHURCH INC
3106	I	AVE	DIRKS, DAVID H & ARDELLA
3124	I	AVE	DIRKS, HARLAN J & DARLENE
2803	II	AVE	KOCH, STEVEN & BOUTHILLETTE, JANANNE
2810	II	AVE	PRUSHA, BECKY ANN
2840	K	AVE	B DRESSMAN LLC
2840	K	AVE	TAMA COUNTY
2861	K	AVE	KAJER, CURTISA
2862	K	AVE	TAMA COUNTY
2872	K	AVE	TAMA COUNTY SOLID WASTE COMM
2872	K	AVE	TAMA COUNTY SOLID WASTE COMM
2875	K	AVE	GRAFF RENTALS LLC
2960	K	AVE	LYON, PETER A & MARY A
2997	K	AVE	MC FATRIDGE, NICHOLAS A
2998	K	AVE	SHEPARD, JOHN E & JULIE A
2998	K	AVE	SHEPARD, JOHN & JULIE
3017	K	AVE	UPAH, DEAN EDWARD
3060	K	AVE	SVACINA, PAUL J & SANDRA L
3068	K	AVE	KNOUSE, CHRISTOPHER M
3075	K	AVE	MURTY, KAREN
3105	K	AVE	CLEMANN, RUSSELL L & LEANN K
3107	K	AVE	STATE BANK OF TOLEDO
3145	K	AVE	BOLDT, BRODY & SAMANTHA
3155	K	AVE	DONALD, KRISTEN M
2888	L	AVE	MC LEOD, DEBORAH L
2894	L	AVE	MATHES, THOMAS C & JODY L
2903	L	AVE	HUSAK, JAMES R & BRENDA
2903	L	AVE	MATHES, LANDON
2915	L	AVE	MURTY, BRAD J & NICOLE M
3139	LL	AVE	HELLER, DONALD R RT
3159	LL	AVE	SHEFOHIK, LARRY RT
3175	LL	AVE	SKALA, STACY J & JANET L
3196	LL	AVE	MURTY, KAREN
3136	M	AVE	WACHA, BRIAN & KAYLA
1008	PROSPECT	DR	ARROWHEAD HOMES LLC

## TAMA TWP SOUTH TAMA SD

1892	2ND		TAMA, CITY OF
2085	325 ST		SAFLEY, JOHN W
2052	335 ST		DEEDS, NOLAN & ETAL
2074	335 ST		HAUGHEY, EDWARD L & JOLENE K
2076	335 ST		HAUGHEY FAMILY FARM LC
2142	335 ST		IOWA PREMIUM BEEF LLC
1739	340 ST		CROSKREY, MARK S & KATHERINE M
3349	G	AVE	THIESSEN, DARREN J
3210	H	AVE	UPAH, ALAN J
3214	H	AVE	OUTBACK VENTURES LLC
3216	H	AVE	SCHNEIDER, BRENDAN J
3218	H	AVE	BOLEN, ALVIN
3220	H	AVE	OUTBACK VENTURES LLC
3222	H	AVE	BOLEN LLC
3224	H	AVE	BOLEN, DAVID S & ANN E
3226	H	AVE	BOLEN, BEN J & DOROTHY JEAN
3227	H	AVE	UPAH, SHAWN & SARA
3228	H	AVE	BOLEN, SCOTT E & AMBER L
3230	H	AVE	CALLAHAN, TIM & PATTY
2070	HWY 30		C & K TAMA LC
2109	HWY 30		TAMA LIVESTOCK AUCTION CO
2127	HWY 30		MATHES, DEREK
1776	HWY E49		SAC & FOX INDIAN TRUST
1776	HWY E49		SQUIERS ENTERPRISES LLC
1823	HWY E49		POTTER, JASON G & JENNIFER
1835	HWY E49		TURNER, DAVID W SR & MARIA L
1849	HWY E49		PFEIFER, MATTHEW L & SARAH E
1853	HWY E49		BOLEN, BEN J & DOROTHY JEAN
1893	HWY E49		WILKERSON, BRENT T & JESSICA M
1896	HWY E49		CERVANTES, ABIGAI & JESUS M
3267	L	AVE	TAMA LIVESTOCK AUCTION CO
3271	L	AVE	GRIMES, SHAINON L & BRADLEY R
3277	L	AVE	STATE OF IOWA
3279	L	AVE	SOUTH TAMA COUNTY CSD
3344	L	AVE	THIESSEN, LA VOY M JR ETAL
3378	L	AVE	ITC MIDWEST LLC
3380	L	AVE	BITUMINOUS MATERIALS & SUPPLY LP
3380	L	AVE	BITUMINOUS MATERIALS & SUPPLY LP
3382	L	AVE	KCI HOLDINGS LLC
3384	L	AVE	TERRA CHEMICALS INTERNATIONAL
3219	LL	AVE	SKALA, JASON E
3263	LL	AVE	PARIZEK, DANIEL L & JOLEEN J
3250	M	AVE	MC CUNE, LEONARD E & QUENTIN C
3328	M	AVE	HOPPER, RICHARD F & JODI L
2281	MESKAWKI	RD	WASESKUK, ROBERT SR & PANSY
2287	MESKAWKI		

3084	310 ST	WAUTERS, RONALD
3110	315 ST	BAKENHUS, ORA A ETAL
3154	315 ST	PARIZEK, LARRY D RT ETAL
3188	315 ST	BREJA, SHEILA
3264	315 ST	SALT CREEK PROPERTIES LLC
3088	320 ST	KRATOSKA, RONALD
3126	320 ST	FRANZENBURG, SAM A
3126	320 ST	FRANZENBURG, SAM A
3192	320 ST	SINGH, RAINDER ETAL
3231	320 ST	KNIPP, RODNEY R ETAL
3231	320 ST	KNIPP, RODNEY R ETAL
3246	320 ST	KROUGH, SANDRA JO
3069	340 ST	JACK, W H JR & CONNIE L RT
3040	HWY 30	RICHARDT, WENDELIN
3046	HWY 30	RICHARDT, MICHAEL & KIMBERLY
3061	HWY 30	BLAHA, JOSEPH E
3194	HWY 30	MENHUSEN, RICHARD P & SUSAN
3223	HWY 30	SUCHY, DANIEL G
3090	HWY E44	WAUTERS, JAMES A ETAL
3091	HWY E44	WAUTERS, DENNIS L
3095	HWY E44	WAUTERS, DENNIS L
3095	HWY E44	WAUTERS, KATHLEEN R ETAL
3189	U AVE	WERNER, ERIC C & MICHELE A
3073	V AVE	WAUTERS, RONALD R 1/2 ETAL
3073	V AVE	WHITE, MICHAEL D & SARAH D
3083	V AVE	WAUTERS, JAMES A
3116	V AVE	ST MARYS CATHOLIC CHURCH
3176	V AVE	WAUTERS, RONALD R
3181	V AVE	CIBULA, DUANE A & BARBARA J
2896	W AVE	DVORAK, RANDY
2924	W AVE	NOVAK LAND LLC
2924	W AVE	NOVAK LAND LLC
2952	W AVE	NOVAK, BENJAMIN M
2998	W AVE	WAUTERS, RONALD R
3205	W AVE	BREJA FARM LLC
3238	W AVE	SMITH, MARCELLA M
3249	W AVE	DVORAK CEMETERY ASSOC YORK
3276	W AVE	O'BRIEN, MARK & PAULA
3279	W AVE	RUGGED RIDGE LAND CO LLC
3305	W AVE	DEMPSTER, JOAN M
3306	W AVE	GREENE, RYAN & BRENDA
3313	W AVE	MATHES, ALEXIS & LOGAN

## YORK TWP/BELLE PLAINE SD/efd

3185	295 ST	NOVAK LAND LLC
3185	295 ST	NOVAK, TED W & TRACY A RTS
3185	295 ST	SALT CREEK FEEDERS LLC
3255	315 ST	PIPPERT, LOREN W & JERRINE M
3263	315 ST	ENOBRETSON, STEVE & LUANN
3315	315 ST	BREJA, JAMES A
3349	315 ST	REICKS PROPERTIES LLC
3395	320 ST	BIDWELL, KALEB
3112	335 ST	JACK, W H JR ETAL
3147	340 ST	CORRIDOR PRPRTY MGMT LLC
3189	340 ST	KOLARS, MICHAEL R
3213	340 ST	LEDVINA, THOMAS H & LORETTA M
3114	HWY 21	SAUER, PATRICIA H
3170	HWY 21	UNITED STATES CELLULAR
3174	HWY 21	HERMAN, CHAD M & ASHLEY A
3184	HWY 21	VILETA, GEORGE & LORRAINE
3256	HWY 21	BALVIN, COLLEEN R
3310	HWY 21	STATE OF IOWA OFFICE OF ROW
3050	HWY 30	JACK, LUKE
3070	HWY 30	SURMAN, JON K & BRANDI S
3080	HWY 30	DVORAK, LANCE N & HANNAH LM
3268	HWY 30	RUPP, JENNIFER E
3302	V AVE	LISINSKI, RYAN A & CHRISTEN M
3307	V AVE	BITTERLIE, BENNY R JR
3326	V AVE	MASTON, PATRICK ETAL
2881	W AVE	VOTROBECK HEIRS, LLC
3346	W AVE	SCHILD, ERIC F
3346	W AVE	SCHILD, SUSAN M
3346	W AVE	SVOBODA, CAMERON A
3346	W AVE	SVOBODA, CAMERON A
3213	WW AVE	SCHILD, ERIC F & DARLIN J
3238	WW AVE	SCHILD, SUSAN M
3109	X AVE	R FARMS INC
3122	X AVE	BREJA, JAMES A
3206	X AVE	DEKA CORP
3206	X AVE	GRACE, JAMES MICHAEL
3248	X AVE	SHEEL, DEAN & KATHLEEN RTS
3316	X AVE	CERNIN, MATTHEW L & MARIA M
3322	X AVE	CERNIN, SHIRLEY M
3345	X AVE	HARDWOOD TIMBERLAND UNLTD
3352	X AVE	MC ELROY, DANIEL J
3384	X AVE	MERRITT, ERIC C
3385	X AVE	WARD, JON & DIANA SUE RENO

## YORK TWP BENTON SD/efd

3250	280 ST	PARIZEK, VERNON P
3288	280 ST	BIDWELL, KENNETH L
3332	280 ST	PAITHORPE, ROBERT F & DIANE L
3332	280 ST	ZEDAKA LAND & CATTLE CO LP
3296	290 ST	WRAGE, WAYNE
3307	290 ST	LIDTKE, ROY H & ALICIA K

3213	295 ST	RAYMAN, WAYNE H RT
3237	295 ST	RAYMAN, WAYNE H RT
3235	310 ST	SOUTHVIEW FARMS INC
3357	310 ST	NOVAK LAND LLC
2812	HWY 21	WAHL, FRED J
2864	HWY 21	KRUTZFELDT, GARRY B ETAL
2934	HWY 21	VAVROCH, RYAN M & ALLISON R
3006	HWY 21	KASAL, JODY
3092	HWY 21	KALINA, DANIEL M
2991	W AVE	VESELY, DOREEN
2991	W AVE	VESELY, DOREEN
2846	X AVE	SUCHY, TERESA ETAL
2874	X AVE	ANNISS, ERIC E & HILLARY C
2916	X AVE	SUCHY, TERESA ANN
2916	X AVE	SUCHY, RICHARD M
2947	X AVE	SUCHY, BABETTE A ETAL
3088	X AVE	R FARMS INC

## YORK TWP NORTH TAMA SD/efd

3202	280 ST	VOTROBECK, RONALD J & MAXINE
3147	285 ST	PARIZEK, VERNON
3151	285 ST	PARIZEK, RANDALL & LESA ETAL
3152	285 ST	PARIZEK, SAMUELE
2818	W AVE	VOTROBECK, RONALD J & MAXINE
2819	W AVE	VOTROBECK, RONALD J & MAXINE

## YORK TWP NORTH TAMA SD

2930	280 ST	LEDVINA, TYLER & KAITLIN
3010	280 ST	LEDVINA, THOMAS H & LORETTA M
3060	280 ST	HERMAN, JOHN JAY ETAL
3224	280 ST	WALTHAM CEMETERY YORK TWP
3147	285 ST	PARIZEK, VERNON P & WILMA L
2837	HWY E43	BOHNSTENGEL, MARVIN L ETAL
2815	HWY V18	CREES FARM PARTNERSHIP ETAL
2837	HWY V18	KUPKA, STEPHEN A & DEBORAH A
2841	HWY V18	TAMA COUNTY
2863	HWY V18	POKORNY, MICHAEL J & RONDA S
2866	HWY V18	ELSBURY, DUANE & WENDY
2873	HWY V18	HEAVENLY ACRES LLC
2884	U AVE	BAZAL, BARBARA H & DARYL R
2863	V AVE	ALDRICH, BRAD L
2886	V AVE	VESELY, DOREEN

## YORK TWP SOUTH TAMA SD

2901	290 ST	CALOUND, DELBERT J
3041	295 ST	GETTLE, RICHARD A & LINDA
2810	300 ST	ZEMAN, ROGER
2816	300 ST	ZEMAN, ROGER A ETAL
2816	300 ST	ZEMAN, ROGER A ETAL
2858	305 ST	RIHA, NORMA J
2891	305 ST	MOCHAL, MILDRED A
2905	305 ST	MEIER, DORIS
3015	310 ST	RIDOUT, RYAN L & LAURA S
3038	310 ST	NOVAK, KIMMY A
2831	320 ST	VAN DEE, RUSSELL P & CYNTHIA J
2865	320 ST	DOLASH ACRES LLC
2871	320 ST	DOLASH, DALE & DOUGLAS F
2879	320 ST	MC ADOO, STEVEN LANE
2882	320 ST	CIBULA, RICHARD D
2905	320 ST	KUPKA, DUANE W
2909	320 ST	KEARNS, GARY
2911	320 ST	LEDVINA, THOMAS H & AMY
2912	320 ST	BECK, LANA LYNN RT ETAL
2923	320 ST	LINT, STEVE FAMILY FARM LLC
2928	320 ST	VOTROBECK, LANE
2954	320 ST	BERGMEIER, JAMES H & JOLINE K
2958	320 ST	BERGMEIER, JAMES H & JOLINE K
2972	320 ST	SEDLACEK, BARRY A & RENE L
2973	320 ST	STEWART, GRANT L
2983	320 ST	BALVIN, LARRY A & JANET K
3000	320 ST	CIBULA, MATTHEW & CHRISTINA
3040	320 ST	NEKOLA, GARY L
3047	320 ST	BALVIN, BRIAN M & DANIELLE K
3057	320 ST	MEYER, WAYNE ETAL
3063	320 ST	FEHR, CHRIS
2806	325 ST	HOSEK, RICHARD J & PHYLLIS
2815	325 ST	REINBERG, DOYLE L & CYNTHIA
2845	325 ST	GRAINCOMM III LLC
2977	340 ST	BENDA, DELMA A & WAYNE C
2982	HWY 30	LEDVINA, THOMAS H & LORETTA M
3039	HWY 30	STEELE, FRANK B ETAL
2814	HWY E43	HAMILTON, CODY D & BAILEY J
2814	HWY E43	HAYEK, JOHN D & BETTY L
2872	HWY E44	ALLSUP, ALBERT L ETAL
2940	HWY E44	WAUTERS, JAMES A
2960	HWY E44	KUPKA, DUANE
2991	HWY E44	DVORAK, WESLEY D & MEGAN M
2995	HWY E44	GETTLE, RICHARD A & LINDA
3009	HWY E44	KALOUPEK, DOUGLAS & SUE E

3024	HWY E44	WAUTERS, LANCE & TRACY
3024	HWY E44	WAUTERS, LANCE & TRACY
3041	HWY E44	VESELY, DANIEL
2884	HWY V18	KOOPMAN, DUANE
2885	HWY V18	HEAVENLY ACRES LLC
2903	HWY V18	BENDA, WAYNE & DELMA A
2941	HWY V18	HEAVENLY ACRES LLC
2946	HWY V18	BENDA, DEAN A & MAUREEN T
2949	HWY V18	BENDA, DEAN A & MAUREEN T
2951	HWY V18	BENDA, DEAN A & MAUREEN T
2953	HWY V18	BENDA, DEAN A & MAUREEN T
2981	HWY V18	BENDA, JULIA LE
3003	HWY V18	WERNER, ERIC C & MICHELE A
3176	HWY V18	SEDLACEK, BARRY A & RENE L
3189	HWY V18	HANSON, ANDREW L
3240	HWY V18	PETERSEN, STEVEN K & JUDITH M
3312	HWY V18	TAMA COUNTY
3322	HWY V18	DE MEULENAERE, DOUG & AMY
3344	HWY V18	BALVIN, JERRY S ETAL
3374	HWY V18	ALBERS, DENNIS D & SUSAN K
3065	S AVE	BAZAL, DARYL R & BARBARA H
3097	S AVE	CIBULA, RICHARD & RICHARD LE
3108	S AVE	KUPKA, CURT
3135	S AVE	GHEILING, COLE
3142	S AVE	ELSBURY, DANNY S & BRINTLEY A
3149	S AVE	ELSBURY, DANNY S & BRINTLEY A
3178	S AVE	DOLASH, DUSTIN D
3178	S AVE	DOLASH ACRES LLC
3199	S AVE	STAYSKAL CEMETERY YORK TWP
3367	S AVE	DEMEULENAERE, DOUG & AMY
3403	S AVE	DEMEULENAERE, DOUG & AMY
3071	T AVE	KESL, STEVEN E & LORIE M
3071	T AVE	PARIZEK, LARRY D RT ETAL
3212	T AVE	ASMUSSEN, DOLORES M RT
3253	T AVE	VOKOUN, RICHARD & CHRISTENE
3253	T AVE	VOKOUN, RICHARD & CHRISTENE
3267	T AVE	VOKOUN, RICHARD J
3277	T AVE	VOKOUN, RICHARD & CHRISTENE
3280	T AVE	HETTINGER, SCOTT A & JANE E
3301	T AVE	KLEIN, BRUCE & SAGERT, SUSAN
3316	T AVE	DVORAK, NANCY ANN ETAL
3316	T AVE	WEIERMANN, JEREMY & SARAH
3319	T AVE	DVORAK, NANCY A
3326	T AVE	DICKERSON, PAUL & VENETA TRST
2856	U AVE	VESELY, DANIEL A & SUSAN F
2886	U AVE	VESELY, CHARLES J ETAL
2940	U AVE	LEDVINA, JANICE, ETAL
2951	U AVE	GETTLE, RICHARD A & LINDA
2996	U AVE	BABI FIVE LLC
3161	U AVE	BROWN, JACKLYN C
3197	U AVE	WAUTERS, JAMES A & RONALD R
3237	U AVE	MAY DAY REV TRUST
3249	U AVE	SAUER, BRADLEY R & ROXANNE M
3290	U AVE	PETERSEN, STEVEN K & JUDITH M
2914	V AVE	BANES, TODD J & KIMBERLY
2958	V AVE	BANES, TODD J & KIMBERLY





# Dysart

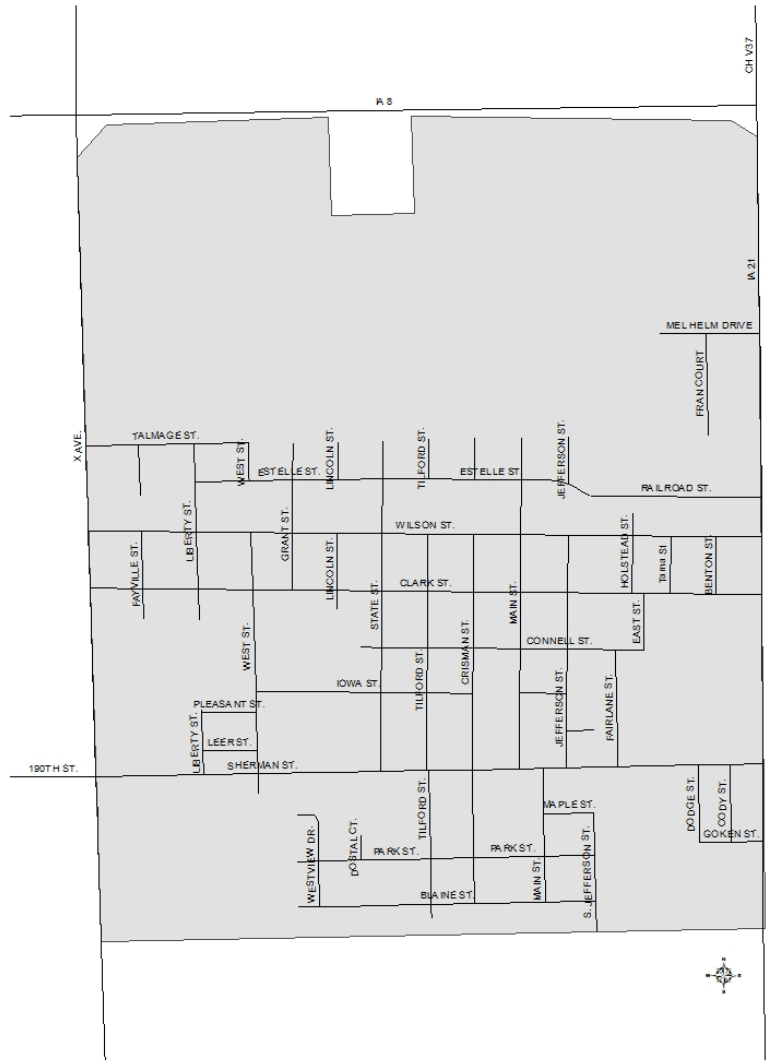

# Elberon

# Garwin

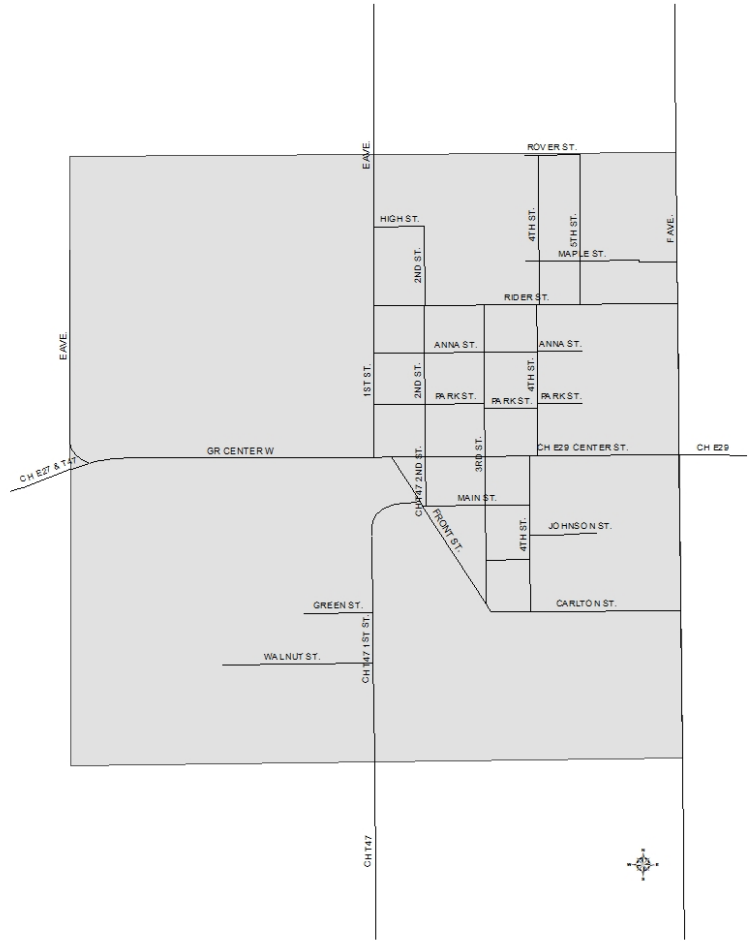

# Gladbrook

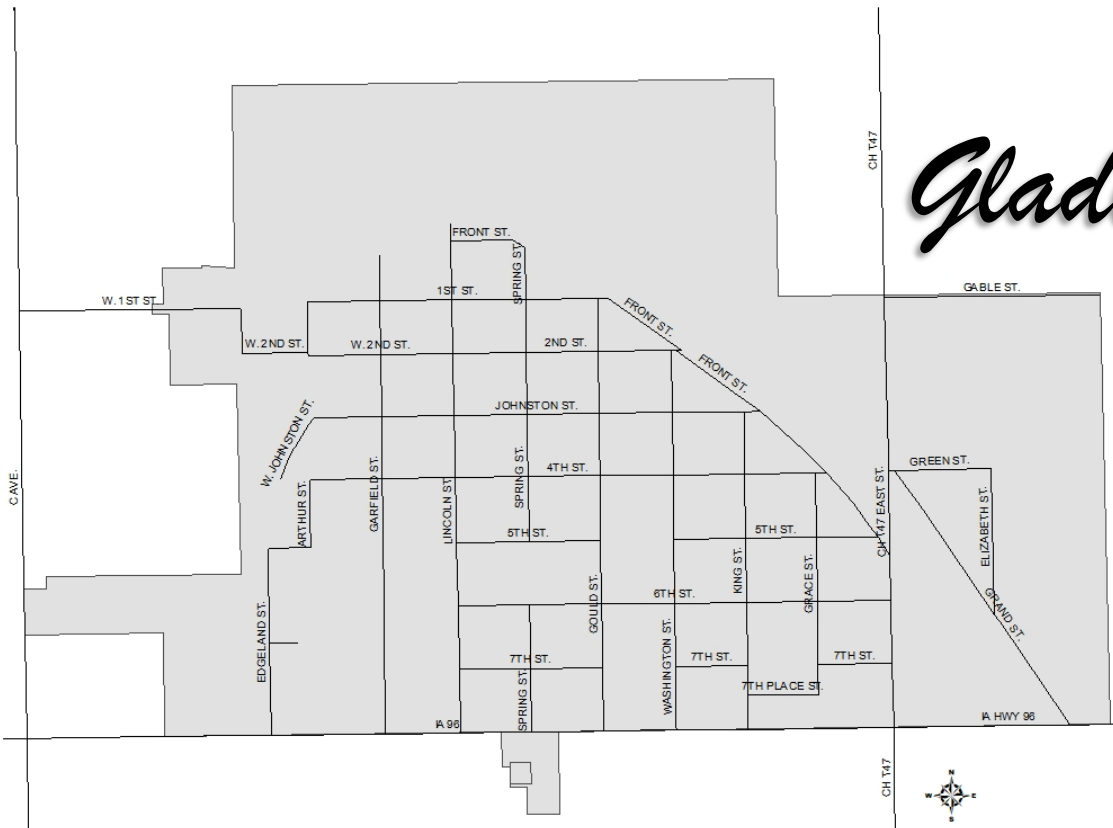

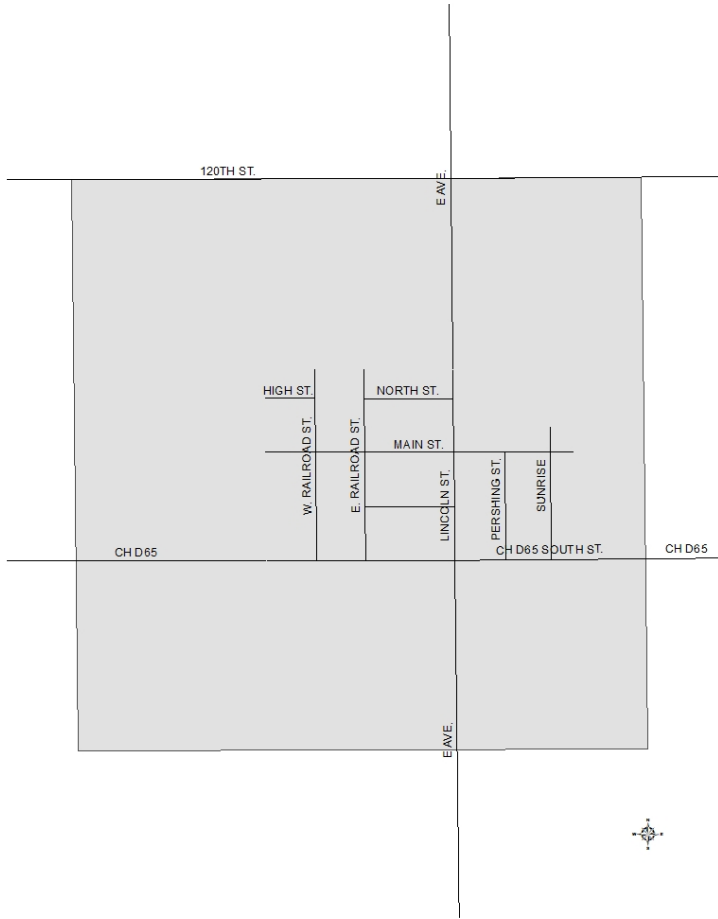

# Lincoln

# Montour

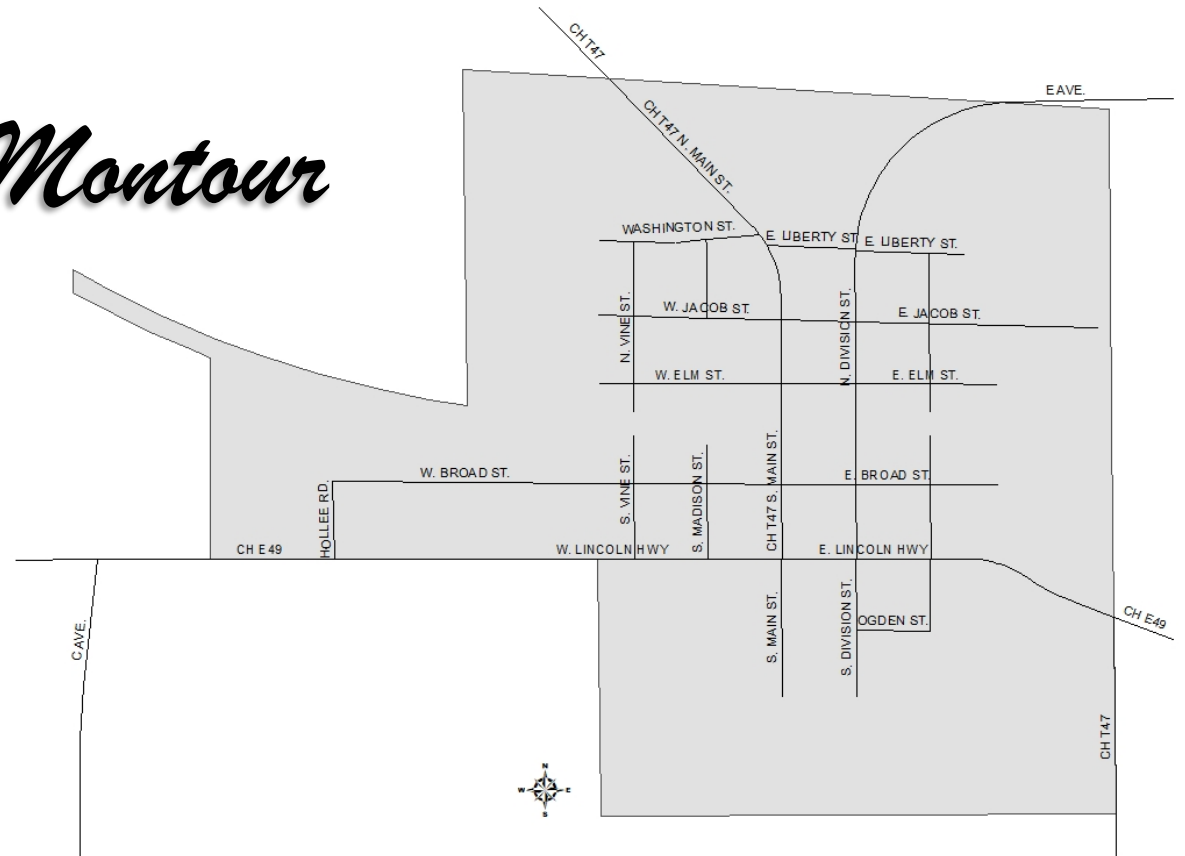

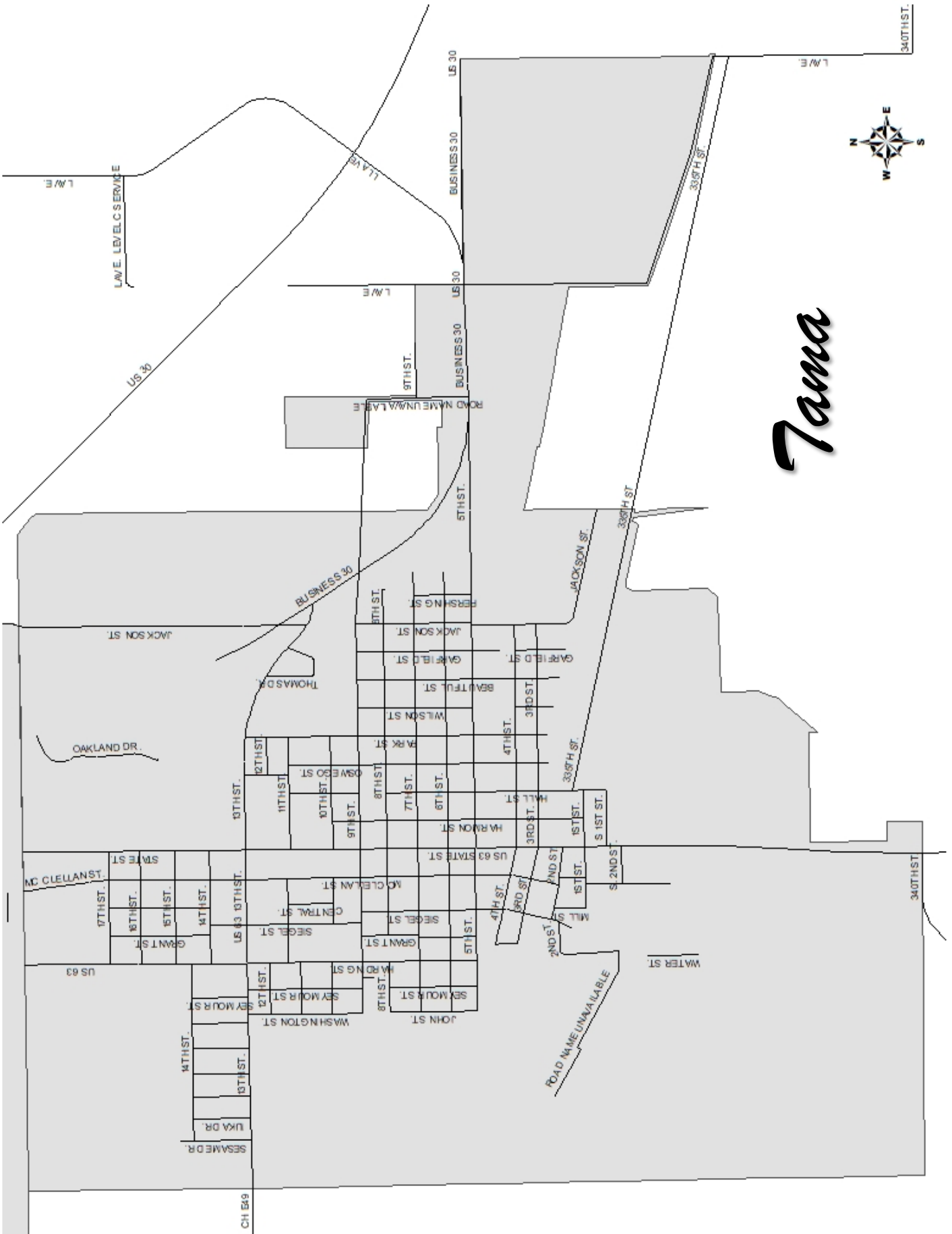

# Toledo

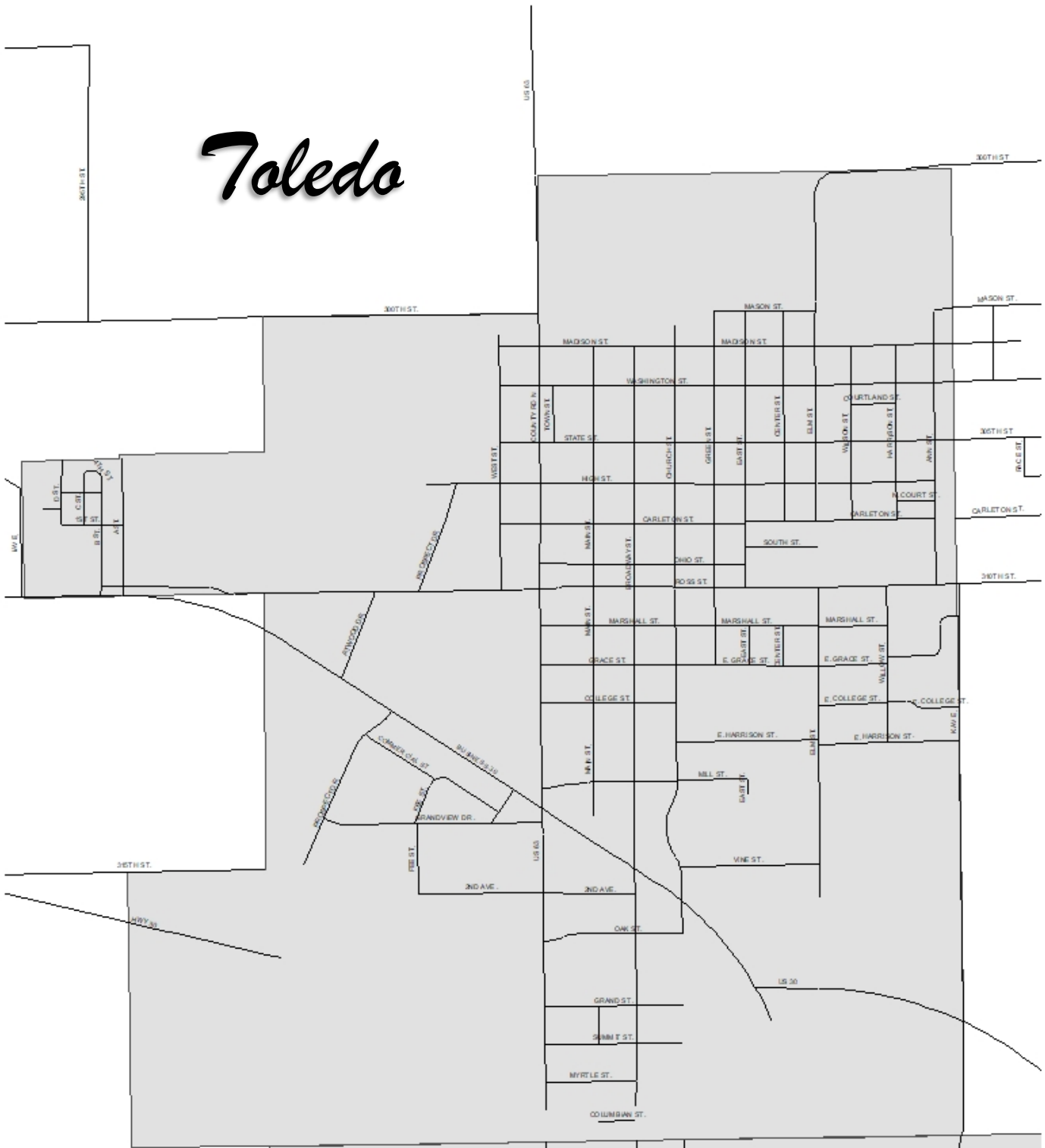

# Traer

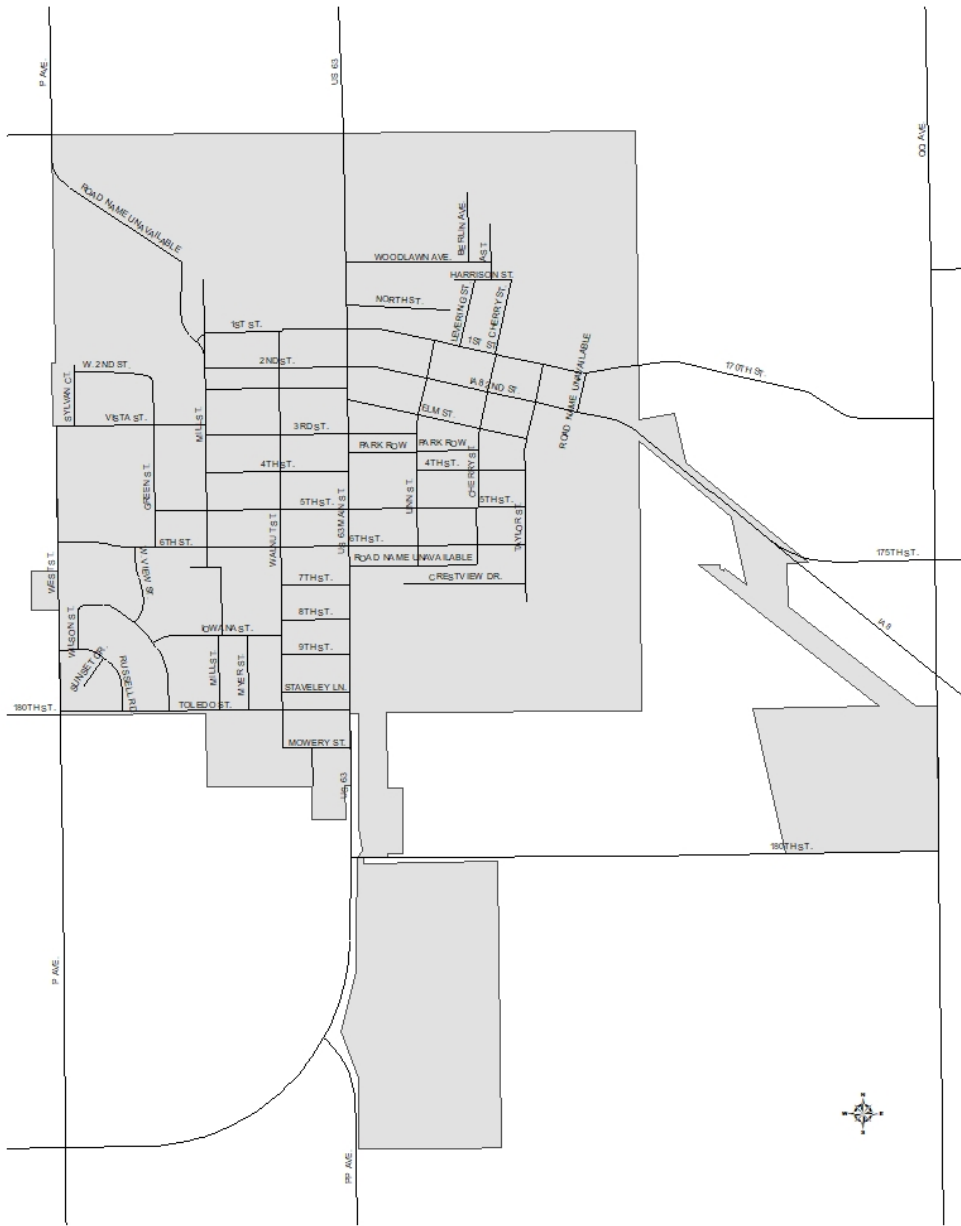

# Vining





**TAMA**  
COUNTY