

BOARD OF SUPERVISORS MEETING

Meeting Notice

Tama County Board of Supervisors

Mon., Jul. 21, 2025

Meetings may also be available online for viewing and/or participating in by clicking the below link barring no power, internet, or equipment failure or other unforeseen circumstances. Meetings will still be held if there is no electronic availability.

[Click here to join meeting](#)

Agenda Schedule

** Agenda is not printed in any particular order, only time specific items will be addressed at certain times

8:30 AM

Call to Order, Pledge of Allegiance

Approve agenda

Public comments-This time is set aside for public comments on County business topics. To be recognized raise your hand or stand. After recognition by the Chair, state your name and address. You may speak one time per issue. If the comment is for an item not on the agenda, please understand the Board of Supervisors will not act on your comments at this meeting due to the Open Meetings Law requirements but may do so at a future board meeting by placing it on the agenda. The Chair and Board members welcome comments from the public; however, all comments must be directed to the board and not others in attendance; keep your comments germane; it is not appropriate to use profane, obscene, or slanderous language. No personal attacks will be allowed. The Chair may limit each speaker to three minutes.

Discussion/Approve 7/14/25 regular minutes

Engineer-road projects report

Discussion/possible action on 3 Utility Permits for Interstate Power & Light Co. (Alliant Energy)

Discussion/possible action on Utility Permit for Grundy Co. REC

Discussion/possible action to approve certified levies/tax rates for publication

Discussion/possible action to approve Treasurer's Semi-Annual Report

Discussion/possible action to approve Veteran Affairs Quarterly Report

Discussion/possible action to approve entering into a settlement agreement with Rubris
for Opioid Litigation

Discussion/possible action to approve entering into a settlement agreement with Sandoz
for Opioid Litigation

Discussion/possible action to approve Equal Employment Opportunity/Harassment Policy

Discussion/possible action to approve Joint Defense Agreement regarding
Wise v. Tama County et al

Discussion/approve claims

Discussion/possible action to go into closed session pursuant to Iowa Code 21.5.1 (c)
Salt Creek v. Tama County

Discussion/possible action items from closed session pursuant to Iowa Code 21.5.1 (c)

Discussion/possible action to approve Resolution 7-21-2025A

Public comments

Adjourn

***The Board of Supervisors will be holding a Department Head Meeting following
the adjournment of their regular meeting***

Board of Supervisors Minutes
July 14, 2025

The Tama County Board of Supervisors met at 8:30 a.m. July 14, 2025. Present: 1st District Supervisor, Curt Hilmer; 2nd District Supervisor, David Turner; 3rd District Supervisor, Heather Knebel; 4th District Supervisor, Mark Doland and 5th District Supervisor, Curt Kupka. Also, Tama County Auditor, Karen Rohrs, members of the public, Deputy Dallas Dvorak, and Sheriff Schmidt.

The Pledge of Allegiance was recited.

Motion by Turner, seconded by Kupka to approve the agenda. Turner made a motion to amend the agenda to add 09-0264 as a tax sale reassignment for John Jacoby and under discussion/possible action to enter into negotiations with NextEra Energy that needs to be reworded to say Salt Creek Wind for a development agreement, seconded by Doland. Discussion: None. All voted aye. Motion carried. All voted aye to approve the agenda. Motion carried.

Public Comments: Public comments were heard from Bob Vokoun, Andrea Dvorak, Karen Murty, Doug Dvorak, Jim Smith, Carolyn Adolphs, Marcia Livingston, Linda Reardon-Lowry, Patrick Cornwell, Cole Langenbau, Richard Arp, and Michelle Schroeder. Public comment time closed at 9:40 am.

Motion by Knebel, seconded by Turner to approve the minutes of the July 7th regular meeting. Discussion: None. All voted aye. Motion carried.

Motion by Turner, seconded by Kupka to approve the minutes of the July 9th special meeting. Discussion: None. All voted aye. Motion carried.

The Board met with Ben Daleske, Tama County Engineer, to get a road projects report. He also had a utility permit for the board chairman to sign. The permit is for Interstate Power and Light Co. along 200th St. and H Ave in Crystal Township. Motion by Knebel, seconded by Turner to approve the board chairman to sign the utility permit. Discussion: None. All voted aye. Motion carried.

Daleske also presented a resolution for a street closure in Chelsea for their annual car show. Motion by Kupka, seconded by Turner to approve the following resolution. Discussion: None.

RESOLUTION 7-14-2025A

Tama County

Highway/Street Closure

WHEREAS, the Chelsea Fire Department is hosting a benefit including a car show on Saturday July 26th, 2025

WHEREAS, they have requested a temporary closure of Highway V18 south of the railroad to facilitate the event, and

WHEREAS, the City of Chelsea will provide a detour for traffic,

THEREFORE, BE IT RESOLVED that the Tama County Board of Supervisors directs Highway V18 between 1st Street and Iowana Street will be closed on July 26th, 2025 from 6:00 AM to 6:00 PM.

Roll Call Vote: Hilmer, aye. Turner, aye. Knebel, aye. Doland, aye. Kupka, aye. Resolution passed and adopted this 14th day of July, 2025. Mark Doland, Chairman, Board of Supervisors. Karen Rohrs, County Auditor.

Jim Roan was present to ask the Board for their approval to remodel the bandstand on the county courthouse lawn. The bandstand was built by the City of Toledo in 1938 on the county courthouse lawn. The remodel of the bandstand will be funded by the City of Toledo. Motion by Hilmer, seconded by Turner to approve the City of Toledo to remodel the bandstand on the county courthouse lawn. Discussion: Doland stated it is refreshing to see civic pride. All voted aye. Motion carried.

The Board took a short recess at 10:01 am. The Board came out of recess at 10:09 am.

Marty Wymore from Region 6 was present to ask the Supervisors for their support of the Region 6 Housing Trust Fund in Tama County. The County's share for this year would be \$21,017.00. Motion by Turner, seconded by Hilmer to approve the following resolution as presented by Region 6 Planning Commission. Discussion: None.

RESOLUTION 7-14-2025B
A RESOLUTION TO APPROVE THE REGION 6 HOUSING TRUST FUND
2026 APPLICATION CASH CONTRIBUTION

Whereas the Region 6 Housing Trust Fund can apply for \$455,199 of Iowa Finance Authority (IFA) State Housing Trust Funds if the trust fund secures \$113,800 of local contributions, and Whereas the per capita state share for Tama County is \$84,068 if \$21,017 of local assistance is secured, and

Whereas there are currently 28 households on the waiting list for Tama County, and Whereas the IFA expects that 30% of the state funds be expended for households under 30% of the County median which is \$136,560 and it can be difficult some years to find projects under these income values, and

Whereas the Housing Trust Fund directly supports at least 8-10 construction jobs annually, and Whereas all the applicants must have annual incomes under 80% of the county median as determined by HUD.

NOW, THEREFORE, BE IT RESOLVED BY THE TAMA COUNTY BOARD OF SUPERVISORS:

Section 1: Tama County will provide \$21,017 of cash assistance for the 2026 Region 6 Housing Trust Fund application. This assistance will be provided in FY 26/27.

Roll Call Vote: Hilmer, aye. Turner, aye. Knebel, aye. Doland, aye. Kupka, aye. Resolution passed and adopted this 14th day of July, 2025. Mark Doland, Chairman, Board of Supervisors. Karen Rohrs, County Auditor.

Motion by Turner, seconded by Knebel to reassign Tax Sale Certificate #25-0002 to Pedro Enrique Saldina for \$452.00, Tax Sale Certificates #25-00003, 25-00004, and 25-00005 to Niavaris Morales for \$938.00, and Tax Sale Certificate #92-0264 to John Jacoby for \$332.00. Discussion: None. All voted aye. Motion carried.

Motion by Turner, seconded by Kupka to approve Law Enforcement Contracts as presented by Sheriff Schmidt with the following cities: Clutier and Elberon. Discussion: None. All voted aye. Motion carried.

Knebel gave an update on the South-Central Iowa Workforce Region that she is a representative for with Tama County and explained how our region will need to merge with a larger region due to federal cuts. Motion by Hilmer, seconded by Turner to explore merging with other regions. Discussion: None. All voted aye. Motion carried.

Motion by Knebel, seconded by Kupka to approve the Auditor's Quarterly Report. Discussion: None. All voted aye. Motion carried.

Motion by Kupka, seconded by Turner to approve the Recorder's Quarterly Report. Discussion: None. All voted aye. Motion carried.

Motion by Doland, seconded by Turner to approve the following resolution. Discussion: Turner stated there is tension between us and the Meskwaki Tribe. They are their own nation, and they do a lot of good things for us and with us. Reach out and meet them, they are good people.

RESOLUTION 7-14-2025C

MESKWAKI NATION PROCLAMATION DAY

Tama County Board of Supervisors

Resolution Recognizing Meskwaki Nation Proclamation Day

WHEREAS, the Meskwaki Nation, formally known as the Sac & Fox Tribe of the Mississippi in Iowa, is

Iowa's only federally recognized Indian tribe and has a long-standing and resilient presence in Tama County; and

WHEREAS, on July 13, 1857, the Meskwaki people made history by purchasing land in Tama County, becoming the only Native American tribe in the United States to buy back a portion of their ancestral homeland, establishing what is now known as the Meskwaki Settlement; and

WHEREAS, the Meskwaki Tribal Council officially proclaimed July 13th as Meskwaki Nation Proclamation Day in 1992, to honor the foresight, courage, and determination of the original tribal leaders and families who secured a permanent home for future generations; and

WHEREAS, the Meskwaki Nation has since grown into a vibrant and self-sustaining community, contributing significantly to the cultural, economic, and social fabric of Tama County, and remains the county's largest employer; and

WHEREAS, the legacy of Chief Taimah, a prominent 19th-century Meskwaki leader known for his diplomacy, leadership, and efforts to protect his people's sovereignty and land, continues to inspire the Meskwaki Nation and the broader community. Chief Taimah's leadership during a time of great upheaval helped preserve the Meskwaki identity and laid the groundwork for future generations to reclaim and thrive on their ancestral lands; and

WHEREAS, the annual celebration of Meskwaki Nation Proclamation Day provides an opportunity for all residents of Tama County to reflect on the shared history, honor the resilience of the Meskwaki people, and celebrate the enduring partnership between the Meskwaki Nation and the surrounding communities;

NOW, THEREFORE, BE IT RESOLVED, that the Tama County Board of Supervisors hereby recognizes July 13th as Meskwaki Nation Proclamation Day in Tama County, Iowa, and encourages

all residents to join in honoring the Meskwaki Nation's rich heritage, cultural contributions, and continued commitment to community and sovereignty.

Roll Call Vote: Hilmer, aye. Turner, aye. Knebel, aye. Doland, aye. Kupka, aye. Resolution passed and adopted this 14th day of July, 2025. Mark Doland, Chairman, Board of Supervisors. Karen Rohrs, County Auditor.

Motion by Turner, seconded by Doland to approve entering into negotiations with Salt Creek Wind for a development agreement. Discussion: There was a lot of discussion between the Board.

Hilmer and Knebel does not want to drop litigation but see what Salt Creek has to say. Turner stated this opens the board up to discuss an agreement, but the final agreement would be brought before the Board and a lawyer before being cemented.

Roll Call Vote: Hilmer, aye. Turner, aye. Knebel, aye. Doland, aye. Kupka, aye. Motion carried.

Doland stated the Board will not end litigation until they have an agreement. Motion by Turner, seconded by Knebel to table terminating litigation in the Salt Creek Wind Project. Discussion: Knebel agreed 100% and didn't want to lose leverage. Doland stated he wanted a cease fire and if the Board is willing to come to the table, filings need to stop. All voted aye. Motion carried.

Motion by Kupka to appoint Doland and Turner as the two supervisors to negotiate with Salt Creek Wind. Discussion: It was discussed that it was better to have 2 supervisors negotiate instead of the full board to avoid a quorum. The votes were Kupka, aye. Turner, aye. Doland, aye. Knebel, nay. Hilmer abstained. Motion carried.

Motion by Turner, seconded by Kupka to approve the claims for payment as presented in the amount of \$913,920.85. Discussion: The higher amount in claims is due to property insurance premiums that are due. All voted aye. Motion carried.

Public Comments: Public comments were heard from Bob Vokoun, Richard Arp, Patrick Cornwell, Karen Murty, and Roger Wacha. Public comment time closed at 11:24 am.

Chairman Doland adjourned the meeting at 11:24 am.

These minutes are intended to provide a summary of the discussions and decisions made during the Board of Supervisor meeting. For the most accurate and comprehensive record, please refer to the audio recording of the meeting that can be provided upon request at the auditor's office.

Tama County Board of Supervisors - Weekly Engineer's Office Report

July 21st, 2025

We have working on the intersection of F Avenue and 280th St. doing some culvert and ditch work. Weather depending this week will get this rocked and opened.

We are working on a bridge on H Ave just north of E69. We will be placing back the beams and decking this week weather depending. We have all the decking for the project.

Have been rocking roads and out grading. We rocked 290th St. last week west of Hwy 63.

This week we will have a truck to take care of some edge ruts on paved roads.

We had 11 applicants for the Motor grader position in Dinsdale. We had some interviews on Friday and will have the rest of the interviews this week.

TAMA COUNTY UTILITY PERMIT APPLICATION

This is a Utility Permit Application for telecommunications, electric, gas, water and sewer utilities. The applicant agrees to comply with the following permit requirements. Compliance shall be determined by the sole discretion of the County Engineer as deemed necessary to promote public health, safety and the general welfare. These requirements shall apply unless waived in writing by the County Engineer prior to installation.

Applicant Name: Interstate Power and Light Co.

Street Address: 1911 E. Anson St.

City, State & Zip Code: Marshalltown, IA 50158

Telephone Number: 641-754-5811

Contact Person: Bill Farrington

1. Location Plan. An applicant shall file a completed location plan as an attachment to this Utility Permit Application. The location plan shall set forth the location of the proposed line on the secondary road system and include a description of the proposed installation.
2. Written or Verbal Notice. At least two working days prior to the proposed installation, an applicant shall file with the County Engineer a notice stating the time, date, location and nature of the proposed installation.
3. Inspection. The County Engineer shall provide a full-time inspector during all permitted work done by a third party contractor. The inspector shall have the right, during reasonable hours and after showing proper identification, to enter any installation site in the discharge of the inspector's official duties, and to make any inspection or test that is reasonably necessary to protect the public health, safety and welfare. The cost of providing this inspection service shall be paid by the permit holder upon submission by Tama County of a bill for such services. All requirements listed in 4. Requirements shall be met (less written exemptions) regardless of whom actually performs the work.
4. Requirements. The installation inspector shall assure that the following requirements have been met:
 - A) Construction signing shall comply with the Manual on Uniform Traffic Control Devices.
 - B) Depth – The minimum depth of cover shall be as follows:

Telecommunications....36"	Electric.....48"	
Gas.....48"	Water.....60"	Sewer.....60"

If the utility is installed in the road ditch and if the ditch has silted in above the original flowline, add the depth of silting to the "minimum depth" to obtain the required depth in a particular location.
 - C) The applicant shall use reference markers in the right of way ("R.O.W.") boundary to locate line and changes in alignment as required by the County Engineer. A permanent warning tape shall be placed one (1) foot above all underground utility lines.
 - D) All tile line locations shall be marked with references located in the R.O.W. line.
 - E) No underground utility lines shall cross over a crossroad drainage structure.
 - F) Residents along the utility route shall have uninterrupted access to the public roads. An all-weather access shall be maintained for residents adjacent to the project.
 - G) A joint assessment of the road surfacing shall be made by the applicant and the County Engineer both before and after construction. After construction, granular surfacing shall be added to the road by the applicant to restore the road to its original condition. After surfacing has been applied, the road surface shall be reviewed by the County Engineer (after the road has been saturated), to determine if additional surfacing on the roadway by the applicant is necessary.

- H) All damaged areas within the R.O.W. shall be repaired and restored to at least its former condition by the applicant or the cost of any repair work caused to be performed by the County will be assessed against the applicant.
- I) Areas disturbed during construction which present an erosion problem shall be solved by the applicant in a manner approved by the County Engineer.
- J) All trenches, excavations, and utilities that are knifed shall be properly tamped.
- K) All utilities shall be located between the bottom of the backslope and the bottom of the foreslope, unless otherwise approved in writing by the County Engineer prior to installation.
- L) Road crossings shall be bored. The minimum depth below the road surface shall match the minimum depth of cover for the respective utility. All entrances with culverts shall either be bored or, the utility shall be placed at least 24" below the bottom elevation of the culvert.

5. Non-Conforming Work. The County Engineer may halt the installation at any time if the applicant's work does not meet the requirements set forth in this Utility Permit.
6. Emergency Work. In emergency situations, work may be initiated by an applicant without first obtaining a Utility Permit. However, a Utility Permit must be obtained within fourteen (14) days of initiation of the work. All emergency work shall be done in conformity with the provisions of this ordinance and shall be inspected for full compliance.
7. County Infraction. Violation of this permit is a county infraction under Iowa Code section 331.307, punishable by a civil penalty of \$100 for each violation or if the infraction is a repeat offense a civil penalty not to exceed two hundred dollars for each repeat offense. Each day that a violation occurs or is permitted to exist by the applicant constitutes a separate offense.
8. Hold Harmless. The utility company shall save this County harmless of any damages resulting from the applicant's operations. A copy of a certificate of insurance naming this county as an additional named insured for the permit work shall be filed in the County Engineer's office prior to installation. The minimum limits of liability under the insurance policy shall be \$1,000,000.
9. Permit Required. No applicant shall install any lines unless such applicant has obtained a Utility Permit from the county Engineer and has agreed in writing that said installation will comply with all ordinances and requirements of the County for such work. Applicants agree to hold the County free from liability for all damage to applicant's property which occurs proximately as a result of the applicant's failure to comply with said ordinances or requirements.
10. Relocation. The applicant shall, at any time subsequent to installation of utility lines, at the applicant's own expense, relocate or remove such lines as may become necessary to conform to new grades, alignment or widening of R.O.W. resulting from maintenance or construction operations for highway improvements.

DATE 7-14-25 Interstate Power and Light Co. BY Bill Farrington
NAME OF COMPANY

RECOMMENDED FOR APPROVAL:

DATE _____
TAMA COUNTY ENGINEER

APPROVAL:

DATE _____
CHAIRPERSON, TAMA COUNTY BOARD OF SUPERVISORS

Interstate Power and Light Company (IPL) and Wisconsin Power and Light Company (WPL) both Alliant Energy utility companies and hereafter referred to as the Utilities assume no liability and make no warranty or representation whatsoever as to the accuracy or completeness of the information contained on this map. Any data provided is for general information only and any use of this data is at your own risk. Any intention to excavate requires compliance with state law including contacting the appropriate one call notification center. Prior to excavation, the actual physical location of buried facilities must be determined pursuant to the requirements of applicable law. This map constitutes limited protected nonpublic data that is confidential and proprietary to the Utilities. By one of the Utilities issuing you a copy of this map, You are deemed to have agreed to treat this information as confidential and to use and disclose it only for the specific project identified in your request for the map and as further restricted below. If you disagree, please destroy this map and inform the Alliant Energy representative that sent it to You that You cannot comply, that your copy has been removed from all storage mechanisms, and that You will not further use this map. This map may only be copied or reproduced for internal use by the Utilities or copied, reproduced, or disclosed by You subject to the terms of a nondisclosure or confidentiality agreement between your organization and those to whom you intend to disclose such information for a specific project, whereby the potential recipients agree to use this map only for the specific project identified in the request for the map and to treat this map as the Utilities' confidential and proprietary information restricted from further use, copying or disclosure indefinitely. Any other use, copying or reproduction is strictly forbidden.



Source: Esri, Maxar, Earthstar Geographics, IGN, and the GIS User Community



Alliant Energy Confidential
Classification: Confidential
1:2,100

WO# 1052777
Hwy E43 Reg Bank
Install Map



[TLS] Tama Co Permit - Hwy E43

From Farrington, Bill <BillFarrington@alliantenergy.com>

Date Mon 7/14/2025 1:28 PM

To Ben Daleske <bdaleske@tamacounty.org>

 1 attachment (2 MB)

Tama Co Permit Packet.pdf;

Hello Ben,

Thank you for the call. We need to install a pole, 16' from an existing pole to install a regulator bank. This is all overhead, no underground. We have an outage scheduled for this Saturday to repair some bad underground at Pioneer.

If you have any questions, please let me know.

Thank you

Bill Farrington | Senior Field Designer

Alliant Energy

1911 E. Anson St., Marshalltown, IA 50158

Office: (641) 754-5811

alliantenergy.com | billfarrington@alliantenergy.com

-

This e-mail message is intended only for the personal use of the recipient(s) named above. This message may be an attorney-client communication and as such privileged and confidential. If you are not an intended recipient, you may not review, copy or distribute this message. If you have received this communication in error, please notify us immediately by e-mail and delete the original message.



www.alliantenergy.com/servicemanuals

TAMA COUNTY UTILITY PERMIT APPLICATION

This is a Utility Permit Application for telecommunications, electric, gas, water and sewer utilities. The applicant agrees to comply with the following permit requirements. Compliance shall be determined by the sole discretion of the County Engineer as deemed necessary to promote public health, safety and the general welfare. These requirements shall apply unless waived in writing by the County Engineer prior to installation.

Applicant Name: Interstate Power and Light Co.

Street Address: 1911 E. Anson St.

City, State & Zip Code: Marshalltown, IA 50158

Telephone Number: 641-754-5811

Contact Person: Bill Farrington

1. Location Plan. An applicant shall file a completed location plan as an attachment to this Utility Permit Application. The location plan shall set forth the location of the proposed line on the secondary road system and include a description of the proposed installation.
2. Written or Verbal Notice. At least two working days prior to the proposed installation, an applicant shall file with the County Engineer a notice stating the time, date, location and nature of the proposed installation.
3. Inspection. The County Engineer shall provide a full-time inspector during all permitted work done by a third party contractor. The inspector shall have the right, during reasonable hours and after showing proper identification, to enter any installation site in the discharge of the inspector's official duties, and to make any inspection or test that is reasonably necessary to protect the public health, safety and welfare. The cost of providing this inspection service shall be paid by the permit holder upon submission by Tama County of a bill for such services. All requirements listed in 4. Requirements shall be met (less written exemptions) regardless of whom actually performs the work.
4. Requirements. The installation inspector shall assure that the following requirements have been met:
 - A) Construction signing shall comply with the Manual on Uniform Traffic Control Devices.
 - B) Depth – The minimum depth of cover shall be as follows:

Telecommunications....36"	Electric.....48"	
Gas.....48"	Water.....60"	Sewer.....60"

If the utility is installed in the road ditch and if the ditch has silted in above the original flowline, add the depth of silting to the "minimum depth" to obtain the required depth in a particular location.
 - C) The applicant shall use reference markers in the right of way ("R.O.W.") boundary to locate line and changes in alignment as required by the County Engineer. A permanent warning tape shall be placed one (1) foot above all underground utility lines.
 - D) All tile line locations shall be marked with references located in the R.O.W. line.
 - E) No underground utility lines shall cross over a crossroad drainage structure.
 - F) Residents along the utility route shall have uninterrupted access to the public roads. An all-weather access shall be maintained for residents adjacent to the project.
 - G) A joint assessment of the road surfacing shall be made by the applicant and the County Engineer both before and after construction. After construction, granular surfacing shall be added to the road by the applicant to restore the road to its original condition. After surfacing has been applied, the road surface shall be reviewed by the County Engineer (after the road has been saturated), to determine if additional surfacing on the roadway by the applicant is necessary.

- H) All damaged areas within the R.O.W. shall be repaired and restored to at least its former condition by the applicant or the cost of any repair work caused to be performed by the County will be assessed against the applicant.
- I) Areas disturbed during construction which present an erosion problem shall be solved by the applicant in a manner approved by the County Engineer.
- J) All trenches, excavations, and utilities that are knifed shall be properly tamped.
- K) All utilities shall be located between the bottom of the backslope and the bottom of the foreslope, unless otherwise approved in writing by the County Engineer prior to installation.
- L) Road crossings shall be bored. The minimum depth below the road surface shall match the minimum depth of cover for the respective utility. All entrances with culverts shall either be bored or, the utility shall be placed at least 24" below the bottom elevation of the culvert.

5. Non-Conforming Work. The County Engineer may halt the installation at any time if the applicant's work does not meet the requirements set forth in this Utility Permit.
6. Emergency Work. In emergency situations, work may be initiated by an applicant without first obtaining a Utility Permit. However, a Utility Permit must be obtained within fourteen (14) days of initiation of the work. All emergency work shall be done in conformity with the provisions of this ordinance and shall be inspected for full compliance.
7. County Infraction. Violation of this permit is a county infraction under Iowa Code section 331.307, punishable by a civil penalty of \$100 for each violation or if the infraction is a repeat offense a civil penalty not to exceed two hundred dollars for each repeat offense. Each day that a violation occurs or is permitted to exist by the applicant constitutes a separate offense.
8. Hold Harmless. The utility company shall save this County harmless of any damages resulting from the applicant's operations. A copy of a certificate of insurance naming this county as an additional named insured for the permit work shall be filed in the County Engineer's office prior to installation. The minimum limits of liability under the insurance policy shall be \$1,000,000.
9. Permit Required. No applicant shall install any lines unless such applicant has obtained a Utility Permit from the county Engineer and has agreed in writing that said installation will comply with all ordinances and requirements of the County for such work. Applicants agree to hold the County free from liability for all damage to applicant's property which occurs proximately as a result of the applicant's failure to comply with said ordinances or requirements.
10. Relocation. The applicant shall, at any time subsequent to installation of utility lines, at the applicant's own expense, relocate or remove such lines as may become necessary to conform to new grades, alignment or widening of R.O.W. resulting from maintenance or construction operations for highway improvements.

DATE 7-14-25 Interstate Power and Light Co. BY Bill Farrington
NAME OF COMPANY

RECOMMENDED FOR APPROVAL:

DATE _____
TAMA COUNTY ENGINEER

APPROVAL:

DATE _____
CHAIRPERSON, TAMA COUNTY BOARD OF SUPERVISORS

Interstate Power and Light Company (IPL) and Wisconsin Power and Light Company (WPL) both Alliant Energy utility companies and hereafter referred to as the Utilities assume no liability and make no warranty or representation whatsoever as to the accuracy or completeness of the information contained on this map. Any data provided is for general information only and any use of this data is at your own risk. Any intention to excavate requires compliance with state law including contacting the appropriate one call notification center. Prior to excavation, the actual physical location of buried facilities must be determined pursuant to the requirements of applicable law. This map constitutes limited protected nonpublic data that is confidential and proprietary to the Utilities. By one of the Utilities issuing you a copy of this map, You are deemed to have agreed to treat this information as confidential and to use and disclose it only for the specific project identified in your request for the map and as further restricted below. If you disagree, please destroy this map and inform the Alliant Energy representative that sent it to You that You cannot comply, that your copy has been removed from all storage mechanisms, and that You will not further use this map. This map may only be copied or reproduced for internal use by the Utilities or copied, reproduced, or disclosed by You subject to the terms of a non-disclosure or confidentiality agreement between your organization and those to whom you intend to disclose such information for a specific project, whereby the potential recipients agree to use this map only for the specific project identified in the request for the map and to treat this map as the Utilities' confidential and proprietary information restricted from further use, copying or disclosure indefinitely. Any other use, copying or reproduction is strictly forbidden.

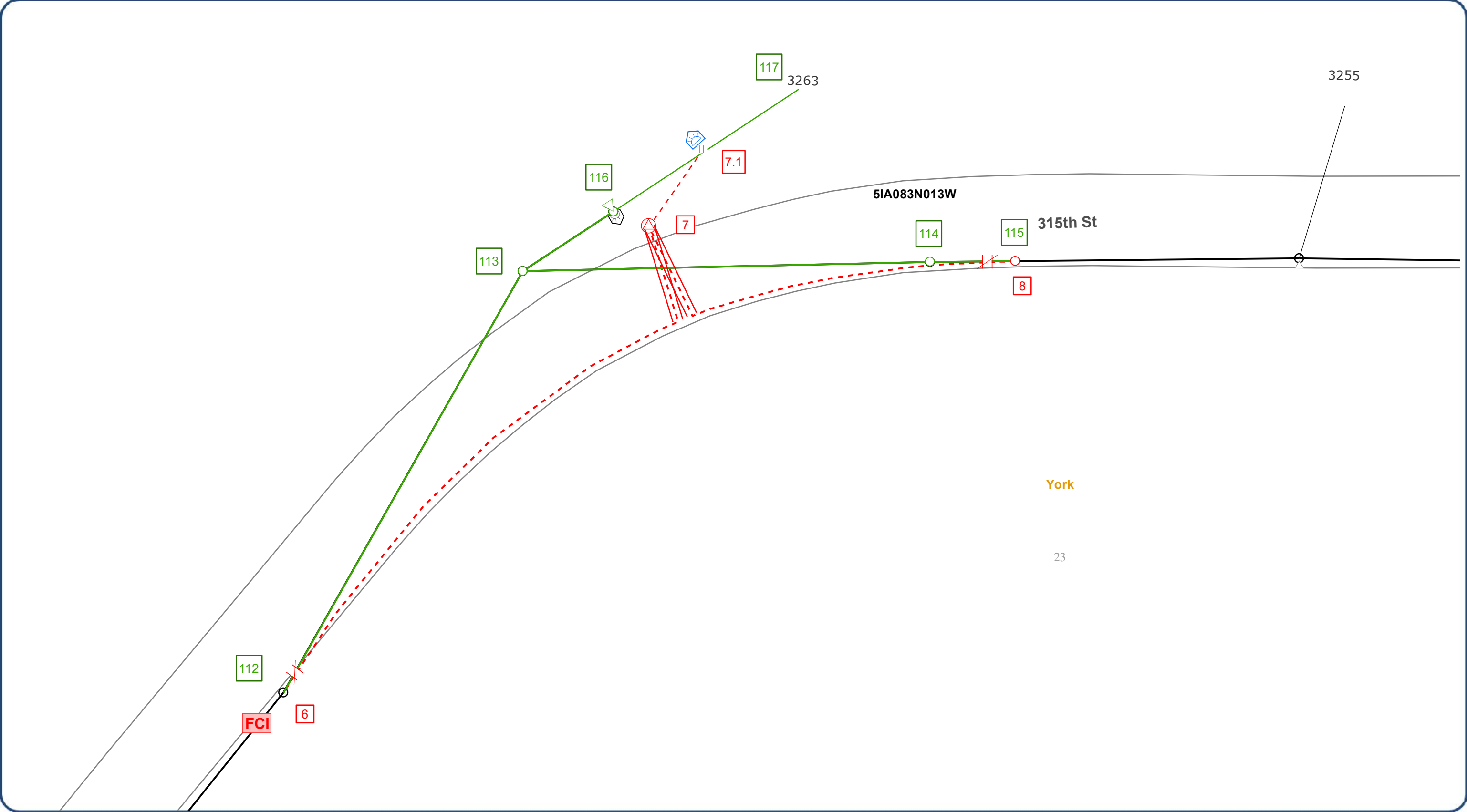

Alliant Energy Confidential
Classification: Confidential
1:600

WO# 1040146
3263 315th St, Elberon
Map 3



ITC Midwest will be constructing a new 345kV line starting in 2026. They have requested that Alliant convert their facilities from overhead to underground in the areas where the new ITC line will cross Alliant.

Install marked in Red

Retire marked in Green

Pt 6 – Existing pole, install a guy 15' NE and install 1PH UG cable NE along S side of road to padmounted transformer at #7 in private property at 3263 315th St. The road crossing will be in 2" duct.

Pt 7 – Install padmounted transformer on private property. Install UG cable to #8. The road crossing will be in 2" duct.

Pt 8 – Install a new pole and guy 15' W, on the S side of the road.

The new cable will be installed to the back of the ROW and a minimum of 48" deep.

TAMA COUNTY UTILITY PERMIT APPLICATION

This is a Utility Permit Application for telecommunications, electric, gas, water and sewer utilities. The applicant agrees to comply with the following permit requirements. Compliance shall be determined by the sole discretion of the County Engineer as deemed necessary to promote public health, safety and the general welfare. These requirements shall apply unless waived in writing by the County Engineer prior to installation.

Applicant Name: Interstate Power and Light Co.

Street Address: 1911 E. Anson St.

City, State & Zip Code: Marshalltown, IA 50158

Telephone Number: 641-754-5811

Contact Person: Bill Farrington

1. Location Plan. An applicant shall file a completed location plan as an attachment to this Utility Permit Application. The location plan shall set forth the location of the proposed line on the secondary road system and include a description of the proposed installation.
2. Written or Verbal Notice. At least two working days prior to the proposed installation, an applicant shall file with the County Engineer a notice stating the time, date, location and nature of the proposed installation.
3. Inspection. The County Engineer shall provide a full-time inspector during all permitted work done by a third party contractor. The inspector shall have the right, during reasonable hours and after showing proper identification, to enter any installation site in the discharge of the inspector's official duties, and to make any inspection or test that is reasonably necessary to protect the public health, safety and welfare. The cost of providing this inspection service shall be paid by the permit holder upon submission by Tama County of a bill for such services. All requirements listed in 4. Requirements shall be met (less written exemptions) regardless of whom actually performs the work.
4. Requirements. The installation inspector shall assure that the following requirements have been met:
 - A) Construction signing shall comply with the Manual on Uniform Traffic Control Devices.
 - B) Depth – The minimum depth of cover shall be as follows:

Telecommunications....36"	Electric.....48"	
Gas.....48"	Water.....60"	Sewer.....60"

If the utility is installed in the road ditch and if the ditch has silted in above the original flowline, add the depth of silting to the "minimum depth" to obtain the required depth in a particular location.
 - C) The applicant shall use reference markers in the right of way ("R.O.W.") boundary to locate line and changes in alignment as required by the County Engineer. A permanent warning tape shall be placed one (1) foot above all underground utility lines.
 - D) All tile line locations shall be marked with references located in the R.O.W. line.
 - E) No underground utility lines shall cross over a crossroad drainage structure.
 - F) Residents along the utility route shall have uninterrupted access to the public roads. An all-weather access shall be maintained for residents adjacent to the project.
 - G) A joint assessment of the road surfacing shall be made by the applicant and the County Engineer both before and after construction. After construction, granular surfacing shall be added to the road by the applicant to restore the road to its original condition. After surfacing has been applied, the road surface shall be reviewed by the County Engineer (after the road has been saturated), to determine if additional surfacing on the roadway by the applicant is necessary.

- H) All damaged areas within the R.O.W. shall be repaired and restored to at least its former condition by the applicant or the cost of any repair work caused to be performed by the County will be assessed against the applicant.
- I) Areas disturbed during construction which present an erosion problem shall be solved by the applicant in a manner approved by the County Engineer.
- J) All trenches, excavations, and utilities that are knifed shall be properly tamped.
- K) All utilities shall be located between the bottom of the backslope and the bottom of the foreslope, unless otherwise approved in writing by the County Engineer prior to installation.
- L) Road crossings shall be bored. The minimum depth below the road surface shall match the minimum depth of cover for the respective utility. All entrances with culverts shall either be bored or, the utility shall be placed at least 24" below the bottom elevation of the culvert.

5. Non-Conforming Work. The County Engineer may halt the installation at any time if the applicant's work does not meet the requirements set forth in this Utility Permit.
6. Emergency Work. In emergency situations, work may be initiated by an applicant without first obtaining a Utility Permit. However, a Utility Permit must be obtained within fourteen (14) days of initiation of the work. All emergency work shall be done in conformity with the provisions of this ordinance and shall be inspected for full compliance.
7. County Infraction. Violation of this permit is a county infraction under Iowa Code section 331.307, punishable by a civil penalty of \$100 for each violation or if the infraction is a repeat offense a civil penalty not to exceed two hundred dollars for each repeat offense. Each day that a violation occurs or is permitted to exist by the applicant constitutes a separate offense.
8. Hold Harmless. The utility company shall save this County harmless of any damages resulting from the applicant's operations. A copy of a certificate of insurance naming this county as an additional named insured for the permit work shall be filed in the County Engineer's office prior to installation. The minimum limits of liability under the insurance policy shall be \$1,000,000.
9. Permit Required. No applicant shall install any lines unless such applicant has obtained a Utility Permit from the county Engineer and has agreed in writing that said installation will comply with all ordinances and requirements of the County for such work. Applicants agree to hold the County free from liability for all damage to applicant's property which occurs proximately as a result of the applicant's failure to comply with said ordinances or requirements.
10. Relocation. The applicant shall, at any time subsequent to installation of utility lines, at the applicant's own expense, relocate or remove such lines as may become necessary to conform to new grades, alignment or widening of R.O.W. resulting from maintenance or construction operations for highway improvements.

DATE 7-14-25 Interstate Power and Light Co. BY Bill Farrington
NAME OF COMPANY

RECOMMENDED FOR APPROVAL:

DATE _____
TAMA COUNTY ENGINEER

APPROVAL:

DATE _____
CHAIRPERSON, TAMA COUNTY BOARD OF SUPERVISORS

Interstate Power and Light Company (IPL) and Wisconsin Power and Light Company (WPL) both Alliant Energy utility companies and hereafter referred to as the Utilities) assume no liability and make no warranty or representation whatsoever as to the accuracy or completeness of the information contained on this map. Any data provided is for general information only and any use of this data is at your own risk. Any intention to excavate requires compliance with state law including contacting the appropriate one call notification center. Prior to excavation, the actual physical location of buried facilities must be determined pursuant to the requirements of applicable law. This map constitutes limited protected nonpublic data that is confidential and proprietary to the Utilities. By one of the Utilities issuing you a copy of this map, You are deemed to have agreed to treat this information as confidential and to use and disclose it only for the specific project identified in your request for the map and as further restricted below. (If you disagree, please destroy this map and inform the Alliant Energy representative that sent it to You that You cannot comply, that your copy has been removed from all storage mechanisms, and that You will not further use this map.) This map may only be copied or reproduced for internal use by the Utilities or copied, reproduced, or disclosed by You subject to the terms of a nondisclosure or confidentiality agreement between your organization and those to whom you intend to disclose such information for a specific project, whereby the potential recipients agree to use this map only for the specific project identified in the request for the map and to treat this map as the Utilities' confidential and proprietary information restricted from further use, copying or disclosure indefinitely. Any other use, copying or reproduction is strictly forbidden.

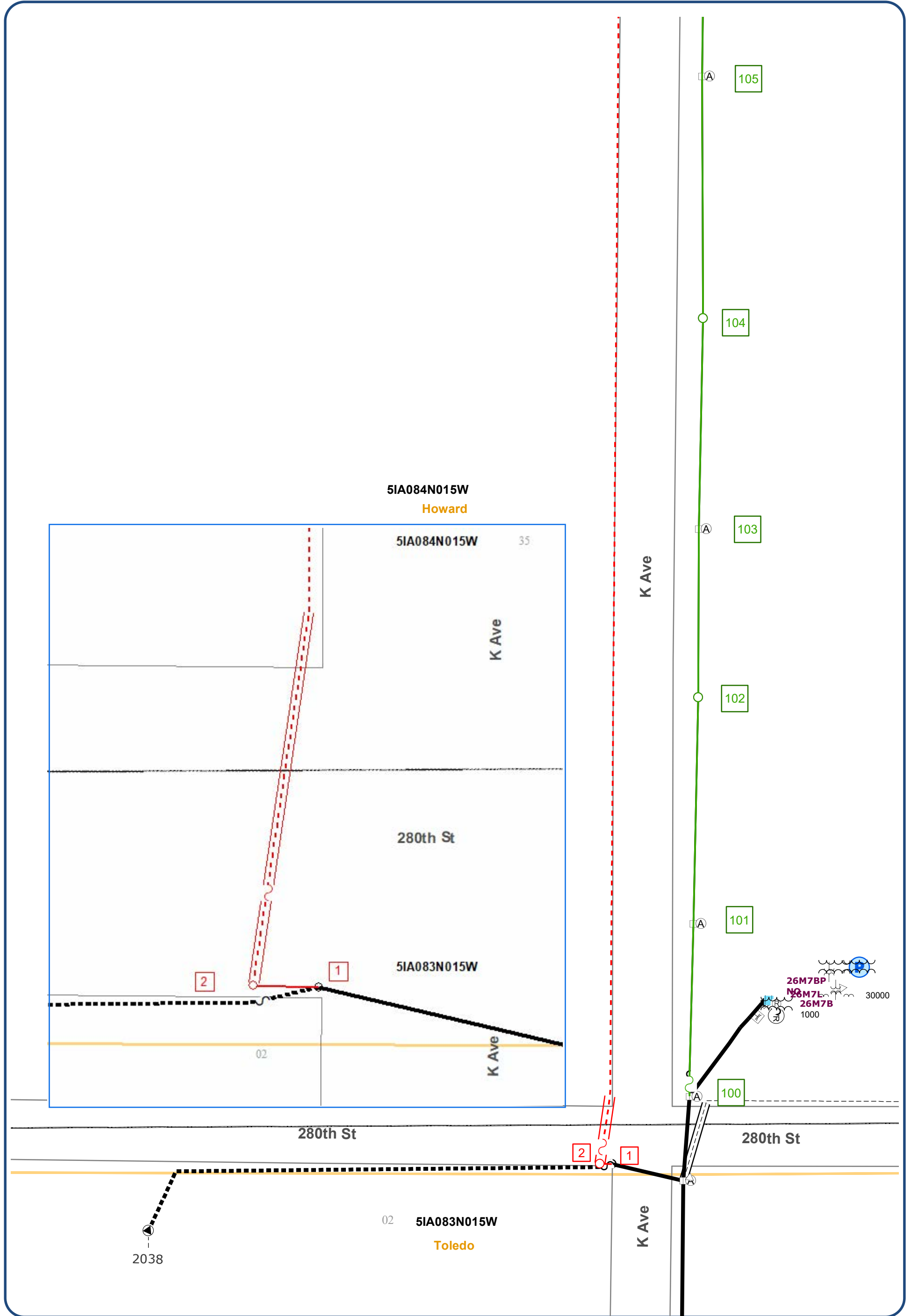

WO# 1040146
280th St & K Ave
Map 2

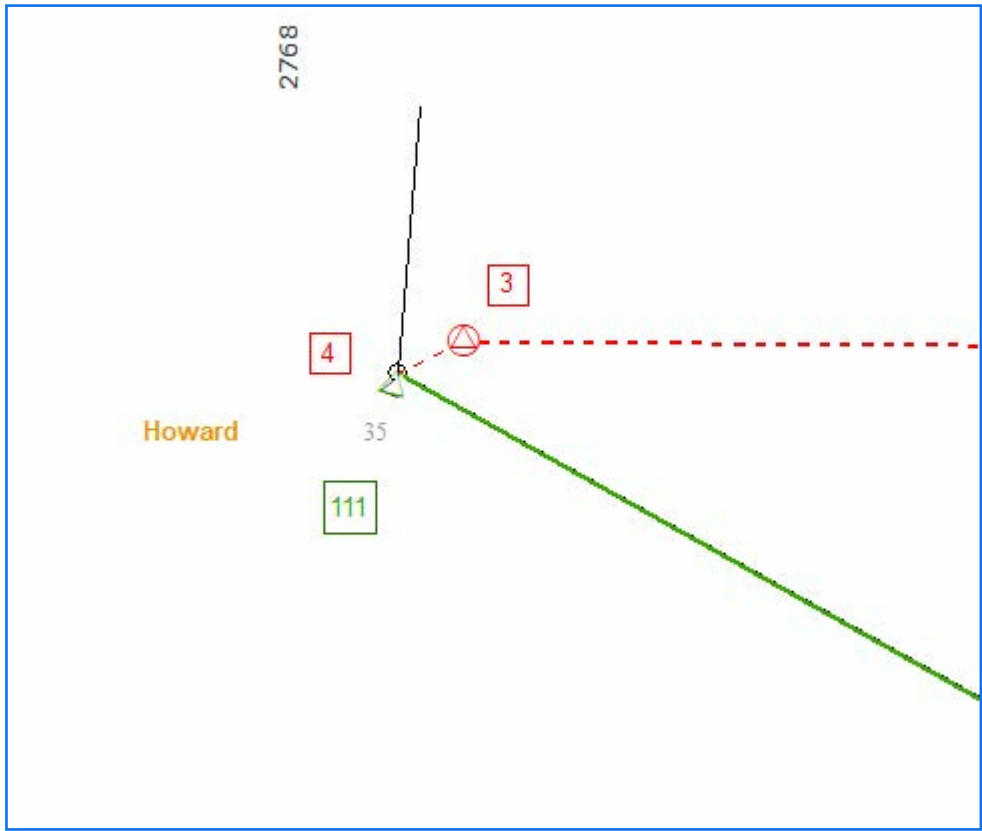

ITC Midwest will be constructing a new 345kV line starting in 2026. They have requested that Alliant convert their facilities from overhead to underground in the areas where the new ITC line will cross Alliant.

Install marked in Red

Retire marked in Green

Pt 1 – Existing pole, will install 1PH overhead (OH) to a new pole at #2.

Pt 2 – Install new pole, guy 12' west. Install new underground (UG) north, on the west side of K Ave to 2768 K Ave. The road crossing will be in 2" duct. The new cable will be at the back of the ROW and a minimum of 48" deep.

Pt's 3 & 4 are on private property.

TAMA COUNTY UTILITY PERMIT APPLICATION

This is a Utility Permit Application for telecommunications, electric, gas, water and sewer utilities. The applicant agrees to comply with the following permit requirements. Compliance shall be determined by the sole discretion of the County Engineer as deemed necessary to promote public health, safety and the general welfare. These requirements shall apply unless waived in writing by the County Engineer prior to installation.

Applicant Name: _____

Street Address: _____

City, State & Zip Code: _____

Telephone Number: _____

Contact Person: _____

1. Location Plan. An applicant shall file a completed location plan as an attachment to this Utility Permit Application. The location plan shall set forth the location of the proposed line on the secondary road system and include a description of the proposed installation.
2. Written or Verbal Notice. At least two working days prior to the proposed installation, an applicant shall file with the County Engineer a notice stating the time, date, location and nature of the proposed installation.
3. Inspection. The County Engineer shall provide a full-time inspector during all permitted work done by a third party contractor. The inspector shall have the right, during reasonable hours and after showing proper identification, to enter any installation site in the discharge of the inspector's official duties, and to make any inspection or test that is reasonably necessary to protect the public health, safety and welfare. The cost of providing this inspection service shall be paid by the permit holder upon submission by Tama County of a bill for such services. All requirements listed in 4. Requirements shall be met (less written exemptions) regardless of whom actually performs the work.
4. Requirements. The installation inspector shall assure that the following requirements have been met:
 - A) Construction signing shall comply with the Manual on Uniform Traffic Control Devices.
 - B) Depth – The minimum depth of cover shall be as follows:

Telecommunications....36"	Electric.....48"	
Gas.....48"	Water.....60"	Sewer.....60"

If the utility is installed in the road ditch and if the ditch has silted in above the original flowline, add the depth of silting to the "minimum depth" to obtain the required depth in a particular location.
 - C) The applicant shall use reference markers in the right of way ("R.O.W.") boundary to locate line and changes in alignment as required by the County Engineer. A permanent warning tape shall be placed one (1) foot above all underground utility lines.
 - D) All tile line locations shall be marked with references located in the R.O.W. line.
 - E) No underground utility lines shall cross over a crossroad drainage structure.
 - F) Residents along the utility route shall have uninterrupted access to the public roads. An all-weather access shall be maintained for residents adjacent to the project.
 - G) A joint assessment of the road surfacing shall be made by the applicant and the County Engineer both before and after construction. After construction, granular surfacing shall be added to the road by the applicant to restore the road to its original condition. After surfacing has been applied, the road surface shall be reviewed by the County Engineer (after the road has been saturated), to determine if additional surfacing on the roadway by the applicant is necessary.

- H) All damaged areas within the R.O.W. shall be repaired and restored to at least its former condition by the applicant or the cost of any repair work caused to be performed by the County will be assessed against the applicant.
- I) Areas disturbed during construction which present an erosion problem shall be solved by the applicant in a manner approved by the County Engineer.
- J) All trenches, excavations, and utilities that are knifed shall be properly tamped.
- K) All utilities shall be located between the bottom of the backslope and the bottom of the foreslope, unless otherwise approved in writing by the County Engineer prior to installation.
- L) Road crossings shall be bored. The minimum depth below the road surface shall match the minimum depth of cover for the respective utility. All entrances with culverts shall either be bored or, the utility shall be placed at least 24" below the bottom elevation of the culvert.

5. Non-Conforming Work. The County Engineer may halt the installation at any time if the applicant's work does not meet the requirements set forth in this Utility Permit.
6. Emergency Work. In emergency situations, work may be initiated by an applicant without first obtaining a Utility Permit. However, a Utility Permit must be obtained within fourteen (14) days of initiation of the work. All emergency work shall be done in conformity with the provisions of this ordinance and shall be inspected for full compliance.
7. County Infraction. Violation of this permit is a county infraction under Iowa Code section 331.307, punishable by a civil penalty of \$100 for each violation or if the infraction is a repeat offense a civil penalty not to exceed two hundred dollars for each repeat offense. Each day that a violation occurs or is permitted to exist by the applicant constitutes a separate offense.
8. Hold Harmless. The utility company shall save this County harmless of any damages resulting from the applicant's operations. A copy of a certificate of insurance naming this county as an additional named insured for the permit work shall be filed in the County Engineer's office prior to installation. The minimum limits of liability under the insurance policy shall be \$1,000,000.
9. Permit Required. No applicant shall install any lines unless such applicant has obtained a Utility Permit from the county Engineer and has agreed in writing that said installation will comply with all ordinances and requirements of the County for such work. Applicants agree to hold the County free from liability for all damage to applicant's property which occurs proximately as a result of the applicant's failure to comply with said ordinances or requirements.
10. Relocation. The applicant shall, at any time subsequent to installation of utility lines, at the applicant's own expense, relocate or remove such lines as may become necessary to conform to new grades, alignment or widening of R.O.W. resulting from maintenance or construction operations for highway improvements.

DATE _____ BY _____

 NAME OF COMPANY

RECOMMENDED FOR APPROVAL:

DATE _____

 TAMA COUNTY ENGINEER

APPROVAL:

DATE _____

 CHAIRPERSON, TAMA COUNTY BOARD OF SUPERVISORS



TWP - RNG: **T86N - R16W** PLAT: _____ SUB: **4 DINSDALE**
SECTIONS: **10** LOT: _____ BLK: _____ FDR: **4** PHS: **B**
TWP NAME: **LINCOLN** CNTY: **TAMA** MAP: **34**
JOB TITLE: **DINSDALE WEST 3/0 "BELL TOWER"** RULING SPAN (FT): **0**

NAME: **ALLIANT ENERGY**
ADDRESS: **1314 110TH ST-LINCOLN TOWER**
LOCATION: **341031** ACCT: _____
CITY, ST, ZIP: **REINBECK**

JOB TYPE: **NEW CONSTRUCTION** WORKORDER #: **1986-C**
RUS CODE: **200/300** SHEET: **1 of 6**
STAKED BY: _____ STAKED DATE: **1/14/2025**
DESCRIPT: **DINSDALE WEST 3/0 "BELL TOWER"**

STATION NO.	POLE H/C	BACK SPAN	PRIMARY		TRANSFORMERS	GROUND	GUY			SECONDARY/SERVICE UNITS	SEC/SERV SPAN	SECONDARY/SERVICE WIRE	MISCELLANEOUS UNITS	REMARKS
			UNITS	WIRE			UNIT	LEAD	ANCHOR					
1	35-4	0	C6.52FG DE	(4)4/0 ACSR		H5.1	E1.1	25	F2.14					
							E1.1	29	F2.14					
							E1.1	34	F2.14					
2	35-4	220	C1.11P FG	(4)4/0 ACSR		H5.1								
3	35-4	220	C1.11P FG	(4)4/0 ACSR		H5.1								
4	35-4	220	C1.11P FG	(4)4/0 ACSR										
5	35-4	220	C1.11P FG	(4)4/0 ACSR		H5.1								
6	35-4	220	C1.11P FG	(4)4/0 ACSR		H5.1								
7	35-4	220	C1.11P FG	(4)4/0 ACSR										
8	35-4	215	C1.11P FG	(4)4/0 ACSR		H5.1								
9	35-4	215	C1.11P FG	(4)4/0 ACSR		H5.1								
10	35-4	215	C1.11P FG	(4)4/0 ACSR		H5.1								



DESIGN COMMENTS:	CONDUCTOR TYPE	WIRE FEET	NO. WIRE	POLE LINE FEET
	4/0 ACSR	21092	4	5273
	1/0 ACSR	200	2	100
	1/0 ACSR	808	4	202
ELECTRICIAN:				



TWP - RNG: **T86N - R16W** PLAT: _____ SUB: **4 DINSDALE**
SECTIONS: **10** LOT: _____ BLK: _____ FDR: **4** PHS: **B**
TWP NAME: **LINCOLN** CNTY: **TAMA** MAP: **34**
JOB TITLE: **DINSDALE WEST 3/0 "BELL TOWER"** RULING SPAN (FT): **0**

NAME: **ALLIANT ENERGY** JOB TYPE: **NEW CONSTRUCTION** WORKORDER #: **1986-C**
ADDRESS: **1314 110TH ST-LINCOLN TOWER** RUS CODE: **200/300** SHEET: **2 of 6**
LOCATION: **341031** ACCT: _____ STAKED BY: _____ STAKED DATE: **1/14/2025**
CITY, ST, ZIP: **REINBECK** DESCRIPT: **DINSDALE WEST 3/0 "BELL TOWER"**

STATION NO.	POLE H/C	BACK SPAN	PRIMARY		TRANSFORMERS	GROUND	GUY			SECONDARY/SERVICE UNITS	SEC/SERV SPAN	SECONDARY/SERVICE WIRE	MISCELLANEOUS UNITS	REMARKS
			UNITS	WIRE			UNIT	LEAD	ANCHOR					
11	35-4	215	C1.11P FG	(4)4/0 ACSR		H5.1								
12	35-4	215	C1.11P FG	(4)4/0 ACSR		H5.1								
13	35-4	188	C1.11P FG	(4)4/0 ACSR		H5.1								
14	35-4	188	C1.11P FG	(4)4/0 ACSR		H5.1								
15	35-4	188	C1.11P FG	(4)4/0 ACSR		H5.1								
16	35-4	188	C1.11P FG	(4)4/0 ACSR		H5.1								
17	35-4	188	C1.11P FG	(4)4/0 ACSR		H5.1								
		188		(4)4/0 ACSR										
18	35-4	188	(2)C5.21FG DE	(4)4/0 ACSR		H5.1	E1.1	20	F2.14				(2)SMALL ALU SHOE	
							E1.1	25	F2.14					
							E1.1	6	F2.14					
							E1.1	30	F2.14					
							E1.1	6	F2.14					
18A	35-4				15 KVA CONV 15 AØ		E1.1	15	F2.14	J2.1				
		100	A5.1	(2)1/0 ACSR										
18B	35-4					H1.1	E1.1	15	F2.14	J2.1	137	1/0 SEC TPX-Pri (No Neut)		
19	40-3	55	(2)C5.21FG DE	(4)4/0 ACSR		H5.1	E1.1	6	F2.14					
							E1.1	6	F2.14					
							E1.1	25	F2.14					
							E1.1	30	F2.14					
							E1.1	35	F2.14					

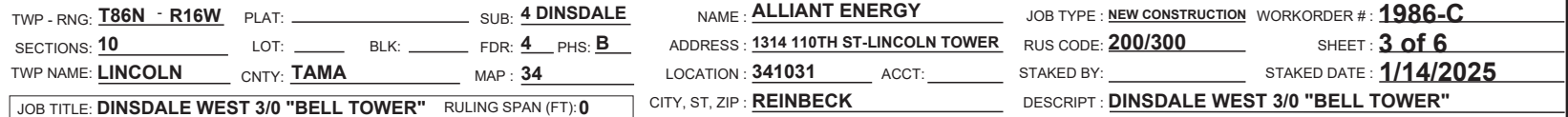



TWP - RNG: **T86N - R16W** PLAT: _____ SUB: **4 DINSDALE**
SECTIONS: **10** LOT: _____ BLK: _____ FDR: **4** PHS: **B**
TWP NAME: **LINCOLN** CNTY: **TAMA** MAP: **34**
JOB TITLE: **DINSDALE WEST 3/0 "BELL TOWER"** RULING SPAN (FT): **0**

NAME: **ALLIANT ENERGY**
ADDRESS: **1314 110TH ST-LINCOLN TOWER**
LOCATION: **341031** ACCT: _____
CITY, ST, ZIP: **REINBECK**

JOB TYPE: **NEW CONSTRUCTION** WORKORDER #: **1986-C**
RUS CODE: **200/300** SHEET: **4 of 6**
STAKED BY: _____ STAKED DATE: **1/14/2025**
DESCRIPT: **DINSDALE WEST 3/0 "BELL TOWER"**





TWP - RNG: **T86N - R16W** PLAT: _____ SUB: **4 DINSDALE**
SECTIONS: **10** LOT: _____ BLK: _____ FDR: **4** PHS: **B**
TWP NAME: **LINCOLN** CNTY: **TAMA** MAP: **34**
JOB TITLE: **DINSDALE WEST 3/0 "BELL TOWER"** RULING SPAN (FT): **0**

NAME: **ALLIANT ENERGY**
ADDRESS: **1314 110TH ST-LINCOLN TOWER**
LOCATION: **341031** ACCT: _____
CITY, ST, ZIP: **REINBECK**

JOB TYPE: **NEW CONSTRUCTION** WORKORDER #: **1986-C**
RUS CODE: **200/300** SHEET: **5 of 6**
STAKED BY: _____ STAKED DATE: **1/14/2025**
DESCRIPT: **DINSDALE WEST 3/0 "BELL TOWER"**

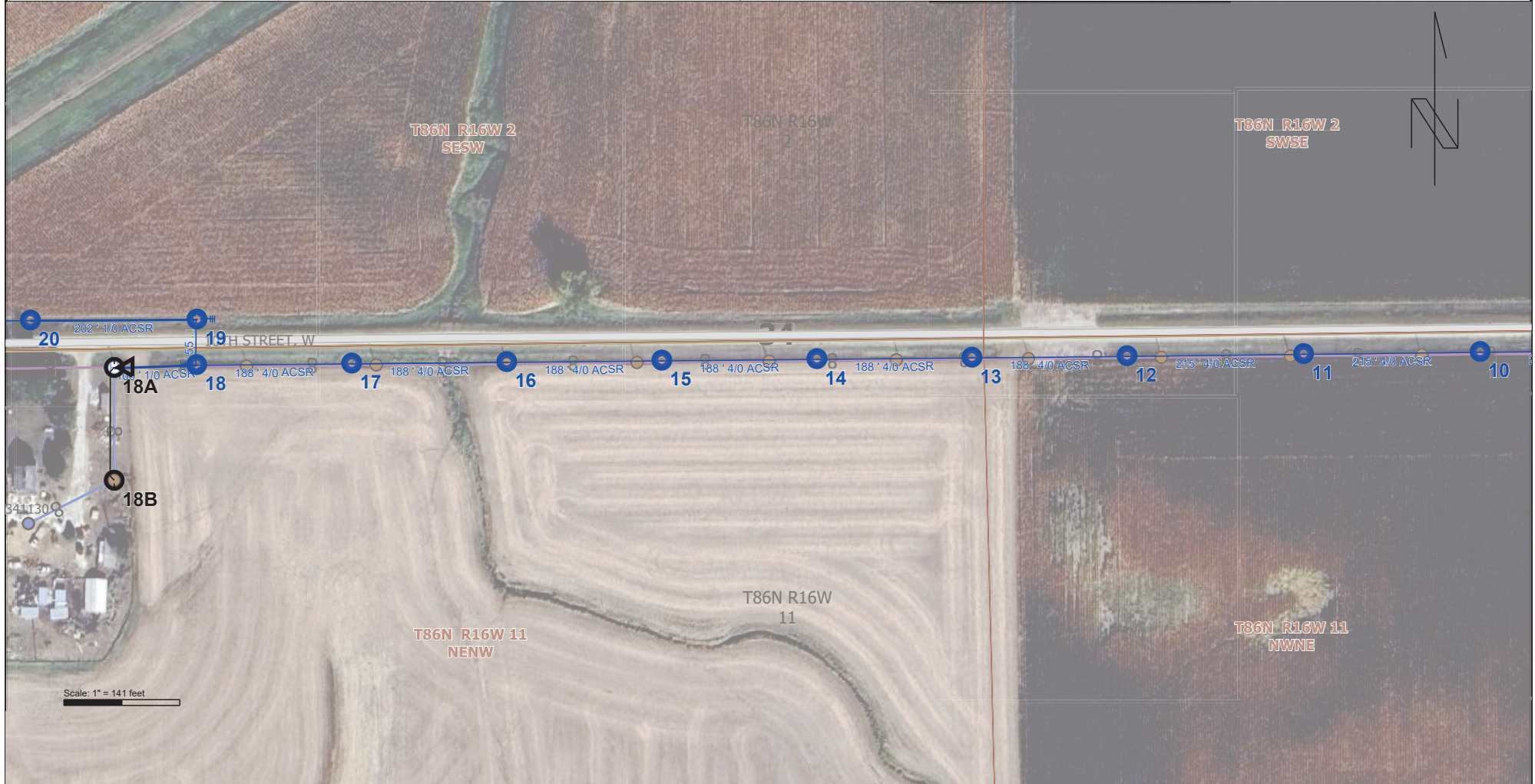



TWP - RNG: **T86N - R16W** PLAT: _____ SUB: **4 DINSDALE**
SECTIONS: **10** LOT: _____ BLK: _____ FDR: **4** PHS: **B**
TWP NAME: **LINCOLN** CNTY: **TAMA** MAP: **34**
JOB TITLE: **DINSDALE WEST 3/0 "BELL TOWER"** RULING SPAN (FT): **0**

NAME: **ALLIANT ENERGY**
ADDRESS: **1314 110TH ST-LINCOLN TOWER**
LOCATION: **341031** ACCT: _____
CITY, ST, ZIP: **REINBECK**

JOB TYPE: **NEW CONSTRUCTION** WORKORDER #: **1986-C**
RUS CODE: **200/300** SHEET: **6 of 6**
STAKED BY: _____ STAKED DATE: **1/14/2025**
DESCRIPT: **DINSDALE WEST 3/0 "BELL TOWER"**



TAX RATES - TAMA COUNTY, IOWA
2024 Assessment for July 2024 - June 2025 Taxes
Taxes Payable during Fiscal Year 2025-2026

Rates Expressed in Dollars & Cents per Thousand Dollars of Valuation

Prepared by  Maureen S Kratoska, Tama County Asst. Auditor

School Levy Rates	Belle Plaine	Benton Comm.	Union Comm.	Green Mt. -Garwin	Gladbrook- Reinbeck	Grundy Center	East Marshall	North Tama	South Tama
General Fund	9.60393	8.00345	8.81647	8.71782	8.37274	8.77311	7.54828	9.69021	10.20478
Management	3.35221	1.16928	1.41839	1.41075	1.25775	1.65274	1.15918	.37849	2.27673
Voted Phys Plant/Equipment	1.19453	.76328	1.20204	1.34000	1.22551	1.34000	.67000	.00000	.00000
Reg. Phys Plant/Equipment	.33000	.33000	.33000	.33000	.33000	.33000	.33000	.33000	.33000
Schoolhouse Levy	.00000	.00000	.00000	.00000	.00000	.00000	.00000	.00000	.00000
Playground	.00000	.00000	.00000	.00000	.00000	.00000	.13500	.00000	.00000
Debt Service	1.44822	.00000	.00000	4.05000	.00000	2.69831	.00000	4.05000	2.03555
SCHOOL TOTAL	15.92889	10.26601	11.76690	15.84857	11.18600	14.79416	9.84246	14.44870	14.84706

City Levy Rates	Chelsea	Clutier	Dysart	Elberon	Garwin	Gladbrook	Le Grand	Lincoln	Montour
Combined Total City Rate	45.83902	37.81110	39.97359	30.41817	39.44796	35.36300	30.19303	28.54559	40.49846
General Fund (\$8.10 Limit)	8.34559	8.37000	8.10000	8.10000	8.50500	8.40441	8.01983	6.78658	8.50500
Insurance	9.53906	2.91574	.99010	.87264	3.62309	2.71877	.69584	.00000	6.57339
Civic Center/Planning/Landfill	.00000	.00000	.00000	.00000	.00000	.00000	.00000	.00000	.00000
Emergency	.00000	.00000	.00000	.00000	.00000	.00000	.10818	.00000	.00000
Employee Benefits	2.53430	1.91411	2.31023	.87264	.89829	2.48081	.95371	.00000	.00000
Debt Service	.00000	.00000	6.64381	.00000	.00000	.00000	.00000	.00000	.00000
TOTAL REGULAR CITY RATE	20.41895	13.19985	18.04414	9.84528	13.02638	13.60399	9.77756	6.78658	15.07839
Ag Land Levy (Street Levy Rate)	3.00375	3.00293	3.00375	3.00375	3.00375	3.00375	3.00375	3.00368	3.00375
Combined City Ag Land Rate	28.42382	27.61418	24.93320	23.57664	29.42533	24.76276	23.41922	24.76269	28.42382

City Levy Rates continued...	Tama	Toledo	Traer	Vining
Combined Total City Rate	45.13317	43.62558	44.12387	42.40965
General Fund (\$8.10 Limit)	8.09538	8.50500	8.23500	8.31531
Insurance	1.52184	1.69683	2.34794	3.57144
Civic Center/Planning/Landfill	.00000	.00000	.00000	.00000
Emergency	.00000	.00000	.00000	.00000
Employee Benefits	7.31224	6.57693	3.44349	5.10283
Debt Service	2.78364	1.42675	5.48619	.00000
TOTAL REGULAR CITY RATE	19.71310	18.20551	19.51262	16.98958
Ag Land Levy (Street Levy Rate)	3.00375	3.00375	3.00375	2.92417
Combined City Ag Land Rate	28.42382	28.42382	27.61500	28.34424

County-Wide Services

Tama County Levy Rates

General Basic Fund	3.50000
General Supplemental	3.64617
Pioneer Cemeteries	.01492
Voted EMS	.75000
Debt Service	.37174
TOTAL GENERAL SERVICES RATE	8.28283
Rural Services Only	3.74618
Total Rural Services	3.74618
TOTAL RURAL SERVICES RATE	12.02901

Agricultural Extension Office

Ag Extension Education	24168
TOTAL AG EXTENSION	24168

County Assessor's Office

Assessment Expense	.35237
F.I.C.A.	.00000
I.P.E.R.S.	.00000
Unemployment Insurance	.00000
Special Appraisers Fund	.00000
TOTAL ASSESSOR	.35237

County-Wide Services Levy Rate Total

COUNTY GENERAL SERVICES RATE	8.28283
COUNTY RURAL SERVICES RATE	3.74618
AG EXTENSION RATE	.24168
ASSESSOR'S FUND RATE	.35237
BRUCELLOSIS & TB ERADICATION FUND	.00000
City Area Countywide Services Levy Rate	8.87688
Rural Area Countywide Services Levy Rate	12.62306

Area College Levy Rates

Community Colleges	Area 6	Area 7	Area 10
All Funds	1.69613	1.28567	1.43000

State of Iowa - annual levy

Brucellosis & TB Eradication Levy Rate	00000
--	-------

TAX RATES - TAMA COUNTY, IOWA
2024 Assessment for July 2024 - June 2025 Taxes
Taxes Payable during Fiscal Year 2025-2026

Rates Expressed in Dollars & Cents per Thousand Dollars of Valuation

Prepared by Maureen Kratoska, Maureen Kratoska, Tama County Asst. Auditor

Township Levy Rates:	Combined	Rural Rate	Area		Elberon	Township	Township	Twp. Hall,	Total
Township Tax Rates by School & Fire Districts	Rural Tax Rate	Countywide Services	College District	Local School	Fire District	Supported Cemetery	Fire & Ambulance	Insurance, & Misc.	Township Rate
Buckingham-G-R	25.37764	12.62306	1.28567	11.18600		.03656	24635		.28291
Buckingham-NTC	28.64034	12.62306	1.28567	14.44870		.03656	24635		.28291
Carlton-GMG	30.92077	12.62306	1.69613	15.84857		.32271	.43030	.00000	.75301
Carroll-NTC	28.77314	12.62306	1.28567	14.44870		.00000	.41571		.41571
Carroll-STC	29.58196	12.62306	1.69613	14.84706		.00000	.41571		.41571
Clark-NTC	28.62867	12.62306	1.28567	14.44870		.06749	20375	.00000	.27124
Clark-Union	25.94687	12.62306	1.28567	11.76690		.06749	20375	.00000	.27124
Columbia-STC	29.71029	12.62306	1.69613	14.84706		.11454	.42950	.00000	.54404
Crystal-GMG	30.91596	12.62306	1.69613	15.84857		.37290	.37530	.00000	.74820
Crystal-G-R	26.25339	12.62306	1.69613	11.18600		.37290	.37530	.00000	.74820
Crystal-NTC	29.10563	12.62306	1.28567	14.44870		.37290	.37530	.00000	.74820
Crystal-STC	29.91445	12.62306	1.69613	14.84706		.37290	.37530	.00000	.74820
Geneseo-NTC	28.58055	12.62306	1.28567	14.44870		.13387	.08925	.00000	.22312
Geneseo-Union	25.89875	12.62306	1.28567	11.76690		.13387	.08925	.00000	.22312
Grant-G-R	25.89525	12.62306	1.69613	11.18600		.06500	.32506	.00000	.39006
Grant-G-R	25.48479	12.62306	1.28567	11.18600		.06500	.32506	.00000	.39006
Grant-NTC	28.74749	12.62306	1.28567	14.44870		.06500	.32506	.00000	.39006
Highland-E. Marshall	24.64528	12.62306	1.69613	9.84246		.00000	.48363	.00000	.48363
Highland-STC	29.64988	12.62306	1.69613	14.84706		.00000	.48363	.00000	.48363
Howard-GMG	30.72942	12.62306	1.69613	15.84857		.13946	.41000	.01220	.56166
Howard-NTC	28.91909	12.62306	1.28567	14.44870		.13946	.41000	.01220	.56166
Howard-STC	29.72791	12.62306	1.69613	14.84706		.13946	.41000	.01220	.56166
Indian Village-E. Marshall	24.44008	12.62306	1.69613	9.84246		.14993	.12850	.00000	.27843
Indian Village-GMG	30.44619	12.62306	1.69613	15.84857		.14993	.12850	.00000	.27843
Indian Village-STC	29.44468	12.62306	1.69613	14.84706		.14993	.12850	.00000	.27843
Lincoln-G-R	26.16174	12.62306	1.69613	11.18600		.23297	.42358	.00000	.65655
Lincoln-G-R	25.75128	12.62306	1.28567	11.18600		.23297	.42358	.00000	.65655
Lincoln-Grundy Center	29.35944	12.62306	1.28567	14.79416		.23297	.42358	.00000	.65655
Oneida-NTC	28.63036	12.62306	1.28567	14.44870		.06750	.20150	.00393	.27293
Oneida-NTC-EFD	29.03636	12.62306	1.28567	14.44870	.60750	.06750	.00000	.00393	.67893
Oneida-Union	25.94856	12.62306	1.28567	11.76690		.06750	.20150	.00393	.27293
Oneida-Union-EFD	26.35456	12.62306	1.28567	11.76690	.60750	.06750	.00000	.00393	.67893
Otter Creek-STC	29.69676	12.62306	1.69613	14.84706		.13367	.39684		.53051
Perry-NTC	28.83158	12.62306	1.28567	14.44870		.24000	.23415	.00000	.47415
Richland-STC	29.68099	12.62306	1.69613	14.84706		.12869	.38605	.00000	.51474
Salt Creek-BP	30.25200	12.62306	1.43000	15.92889		.00000	.27005	.00000	.27005
Salt Creek-BP-EFD	30.58945	12.62306	1.43000	15.92889	.60750	.00000	.00000	.00000	.60750
Salt Creek-BP-FPA	30.25200	12.62306	1.43000	15.92889		.00000	.27005	.00000	.27005
Salt Creek-STC	29.43630	12.62306	1.69613	14.84706		.00000	.27005	.00000	.27005
Spring Creek-GMG	30.63809	12.62306	1.69613	15.84857		.06750	.40283	.00000	.47033
Spring Creek-G-R	25.97552	12.62306	1.69613	11.18600		.06750	.40283	.00000	.47033
Tama-STC	29.56625	12.62306	1.69613	14.84706		.00000	.40000	.00000	.40000
Toledo-STC	29.59468	12.62306	1.69613	14.84706		.00000	.42843		.42843
York-Benton-EFD	25.21419	12.62306	1.43000	10.26601	.60750	.28762	.00000	.00000	.89512
York-BP	30.85520	12.62306	1.43000	15.92889		.28762	.58563	.00000	.87325
York-BP-EFD	30.87707	12.62306	1.43000	15.92889	.60750	.28762	.00000	.00000	.89512
York-NTC	29.23068	12.62306	1.28567	14.44870		.28762	.58563	.00000	.87325
York-NTC-EFD	29.25255	12.62306	1.28567	14.44870	.60750	.28762	.00000	.00000	.89512
York-STC	30.03950	12.62306	1.69613	14.84706		.28762	.58563	.00000	.87325



Tama County, IA

RECEIVED

JUL 15 2025

TAMA COUNTY AUDITOR
TOLEDO, IOWA 52342

Iowa County Treasurer's Semi-Annual

For 01/01/2025 - 06/30/2025

	Treasurer's Balance	Total Revenues	Beginning Balance + Total Revenues	Total Expenses	Change in Outstanding	Ending Treasurer's Balance	Outstanding Bank Items	Outstanding Stamped Warrants
0001 - GENERAL BASIC FUND	1,025,547.80	2,980,533.48	4,006,081.28	3,710,030.13	207,725.18	502,250.82	291,350.66	0.00
0002 - GENERAL SUPPLEMENTAL FUND	599,090.71	2,921,437.99	3,520,528.70	1,618,227.62	-811.44	1,901,489.64	1,361.60	0.00
0010 - MH/DD SERVICES FUND	35,657.68	14.96	35,672.64	0.00	0.00	35,672.64	0.00	0.00
0011 - RURAL SERVICES FUND	721,517.59	1,710,689.48	2,432,207.07	1,922,080.77	100,990.86	611,117.16	104,177.55	0.00
0015 - VIENNA TIF FUND	271,548.75	230,493.85	502,042.60	461,000.00	0.00	41,042.60	0.00	0.00
0020 - SECONDARY ROAD FUND	3,112,772.92	4,712,362.47	7,825,135.39	4,429,047.72	164,876.91	3,560,964.58	198,214.84	0.00
0022 - EMS TRUST FUND	0.00	0.00	0.00	0.00	0.00	0.00	0.00	0.00
0023 - RESOURCE ENHANCEMENT & PROTECT	107,171.52	1,754.27	108,925.79	0.00	0.00	108,925.79	0.00	0.00
0024 - RECORDER'S RECORDS MANAGEMENT	4,235.11	1,556.18	5,791.29	3,322.67	0.00	2,468.62	0.00	0.00
0027 - CONSERVATION LAND ACQUISITION	376,455.83	6,170.19	382,626.02	0.00	0.00	382,626.02	0.00	0.00
0029 - SECURITY SERVICES FUND - SHERIFF	20,439.50	4,160.25	24,599.75	0.00	0.00	24,599.75	0.00	0.00
0030 - WEAPONS TRAINING FUND	7,148.64	0.00	7,148.64	0.00	0.00	7,148.64	0.00	0.00
0031 - TAMA CO NATURE CENTER FUND	31,064.01	2,605.52	33,669.53	165.07	-104.68	33,399.78	0.00	0.00
0032 - SHERIFF'S FOREFTURE FUND	2,282.28	0.00	2,282.28	0.00	0.00	2,282.28	0.00	0.00
0033 - TRANSFER ROAD JURISDICTION FUND	0.00	0.00	0.00	0.00	0.00	0.00	0.00	0.00
0034 - COUNTY ATTORNEY FOREFTURE FUND	4,964.69	0.00	4,964.69	0.00	0.00	4,964.69	0.00	0.00
0035 - TOBACCO COMPLIANCE FUND	11,464.50	0.00	11,464.50	180.00	180.00	11,464.50	180.00	0.00
0036 - SHIELD - MOBILE	19,940.00	0.00	19,940.00	0.00	0.00	19,940.00	0.00	0.00
0037 - OPIOID SETTLEMENT	161,570.18	5,506.41	167,076.59	0.00	0.00	167,076.59	0.00	0.00
0110 - DRAINAGE 3	859.43	0.00	859.43	0.00	0.00	859.43	0.00	0.00
1500 - LAW ENFORCEMENT VEHICLE FUND	0.00	0.00	0.00	0.00	0.00	0.00	0.00	0.00
1600 - CAPITAL CONSTRUCTION FUND	145,937.99	0.00	145,937.99	0.00	0.00	145,937.99	0.00	0.00
1700 - IT/COMPUTER EQUIPMENT FUND	0.00	0.00	0.00	0.00	0.00	0.00	0.00	0.00
1800 - VOTING EQUIPMENT FUND	188.21	0.00	188.21	0.00	0.00	188.21	0.00	0.00
1900 - COMPUTER MAINT/REPLACEMENT	3,282.61	0.00	3,282.61	0.00	0.00	3,282.61	0.00	0.00
2000 - CONSERVATION MACHINERY & EQUIP	8,114.95	624.71	8,739.66	0.00	0.00	8,739.66	0.00	0.00
2100 - DEBT SERVICE FUND	237,561.61	683,777.75	921,339.36	822,742.50	0.00	98,596.86	0.00	0.00
2200 - AMERICAN RESCUE PLAN	497,989.02	0.00	497,989.02	60,239.18	-200,155.58	237,594.26	0.00	0.00
3500 - SANITARY LANDFILL FUND	329,257.32	658,285.47	987,542.77	350,363.77	9,729.50	646,908.52	11,373.38	0.00
3600 - ECONOMIC DEVELOPMENT COMM.	37,091.64	97,030.50	134,122.14	97,474.44	2,066.63	38,714.33	2,737.25	0.00
3700 - EARLY CHILDHOOD IOWA FUND	0.00	0.00	0.00	0.00	0.00	0.00	0.00	0.00
3800 - NORTHEAST IOWA RESPONSE GROUP	4,844.97	0.00	4,844.97	0.00	0.00	4,844.97	0.00	0.00
3910 - MEDICAID ADMIN. CLAIMING FUND	21,720.31	0.00	21,720.31	13,262.19	1,134.71	9,592.83	1,134.71	0.00
4000 - EMERGENCY MANAGEMENT AGENCY	389,211.47	19,188.35	408,399.82	67,993.12	1,565.79	341,972.49	1,565.79	0.00
4010 - E-911 SERVICE BOARD	2,053,530.14	265,494.54	2,319,024.68	1,629,153.83	14,617.90	704,488.75	16,132.60	0.00

Iowa County Treasurer's Semi-Annual

For 01/01/2025 - 06/30/2025

	Beginning Treasurer's Balance	Total Revenues	Beginning Balance + Total Revenues	Total Expenses	Change in Outstanding	Ending Treasurer's Balance	Outstanding Bank Items	Outstanding Stamped Warrants
4100 - ASSESSOR'S GENERAL FUND	635,553.67	258,244.06	893,797.73	221,877.66	4,593.67	676,513.74	0.00	0.00
4103 - SPECIAL APPRAISER	0.00	0.00	0.00	0.00	0.00	0.00	0.00	0.00
4140 - AG EXTENSION	5,443.73	122,377.70	127,821.43	123,862.97	0.00	3,958.46	0.00	0.00
4200 - SCHOOLS	241,887.87	6,596,855.48	6,838,743.35	6,675,411.31	0.00	163,332.04	0.00	0.00
4300 - AREA 7 COMMUNITY COLLEGE	8,056.18	239,911.77	247,967.95	243,186.08	0.00	4,781.87	0.00	0.00
4310 - AREA 10 COMMUNITY COLLEGE	485.35	28,879.71	29,365.06	28,121.96	0.00	1,243.10	0.00	0.00
4320 - AREA 6 COMMUNITY COLLEGE	20,258.32	514,795.62	535,053.94	521,869.94	0.00	13,184.00	0.00	0.00
4400 - CORPORATIONS	40,091.55	2,709,534.16	2,749,625.71	2,695,465.63	0.00	54,160.08	0.00	0.00
4450 - CHELSEA SPECIAL ASSESSMENTS	0.00	0.00	0.00	0.00	0.00	0.00	0.00	0.00
4455 - TRAEER SPECIAL ASSESSMENTS	0.00	0.00	0.00	0.00	0.00	0.00	0.00	0.00
4460 - TOLEDO SPECIAL ASSESSMENTS	0.00	4,526.00	4,526.00	2,299.00	0.00	2,227.00	0.00	0.00
4465 - TAMA SPECIAL ASSESSMENTS	214.00	1,798.00	2,012.00	2,012.00	0.00	0.00	0.00	0.00
4470 - LINCOLN SPECIAL ASSESSMENTS	0.00	0.00	0.00	0.00	0.00	0.00	0.00	0.00
4475 - GLAD BROOK SPECIAL ASSESSMENTS	0.00	0.00	0.00	0.00	0.00	0.00	0.00	0.00
4480 - MONTGOMERY SPECIAL ASSESSMENTS	0.00	0.00	0.00	0.00	0.00	0.00	0.00	0.00
4485 - ELBERON SPECIAL ASSESSMENTS	0.00	0.00	0.00	0.00	0.00	0.00	0.00	0.00
4486 - CLUTIER SPECIAL ASSESSMENTS	0.00	0.00	0.00	0.00	0.00	0.00	0.00	0.00
4487 - VINING SPECIAL ASSESSMENT	0.00	0.00	0.00	0.00	0.00	0.00	0.00	0.00
4490 - GARWIN SPECIAL ASSESSMENTS	0.00	0.00	0.00	0.00	0.00	0.00	0.00	0.00
4495 - POWESHIEK WATER SPECIAL ASSESSMENTS	0.00	0.00	0.00	0.00	0.00	0.00	0.00	0.00
4500 - DYSART SPECIAL ASSESSMENTS	0.00	0.00	0.00	0.00	0.00	0.00	0.00	0.00
4700 - TOWNSHIPS	8,309.57	176,531.08	184,840.65	180,364.28	0.00	4,476.37	0.00	0.00
4800 - BRUCELOSI/78 ERADICATION, IOWA	1,025.88	917.67	1,943.55	928.72	0.00	1,014.83	0.00	0.00
4900 - ELBERON FIRE DISTRICT	203.67	5,493.16	5,696.83	5,301.21	0.00	395.62	0.00	0.00
5010 - AUTO LICENSE FUND	626,483.70	3,450,017.93	4,076,501.63	3,533,434.64	0.00	543,066.99	0.00	0.00
5040 - ANATOMICAL GIFT	9,222.36	139.20	9,361.56	0.00	0.00	9,361.56	0.00	0.00
5070 - CONDEMNATIONS	0.00	0.00	0.00	0.00	0.00	0.00	0.00	0.00
5090 - ADVANCE TAX	3,468.27	37,164.16	40,632.43	0.00	0.00	40,632.43	0.00	0.00
5100 - UNAPPORTIONED TAX FUND	0.00	0.00	0.00	0.00	0.00	0.00	0.00	0.00
5120 - TAX SALE REDEMPTION	10,537.18	121,883.77	132,420.95	87,178.61	9,430.00	54,672.34	12,623.00	0.00
5300 - RECORDER'S ELECTRONIC FEE FUND	260.00	1,495.00	1,755.00	1,495.00	28.00	288.00	288.00	0.00
6000 - DRAINAGE 1	7,186.91	22.37	7,209.28	0.00	0.00	7,209.28	0.00	0.00
8000 - HEALTH INSURANCE	3,582,261.76	1,844,729.73	5,426,991.49	1,505,301.06	197.90	3,921,888.33	3,540.13	0.00
8010 - TAMA COUNTY RISK POOL INSURANCE	3,798.61	0.00	3,798.61	0.00	0.00	3,798.61	0.00	0.00
9999 - TREASURER'S FUND	139.99	0.00	139.99	0.00	-139.99	0.00	0.00	0.00
Report Totals:	15,447,349.95	30,417,002.94	45,864,352.89	31,013,393.08	315,925.36	15,165,359.66	649,851.99	0.00

Iowa County Treasurer's Semi-Annual

For 01/01/2025 - 06/30/2025

Beginning Treasurer's Balance

Expenses 15,447,349.95

10 - OTHER DISBURSEMENTS	1,966,301.06
12 - AUDITORS CHECKS ISSUED	12,583,200.85
14 - TREASURER WARRANTS	89,825.33
22 - TOWNSHIP ORDERS	180,364.28
23 - CITY ORDERS	2,695,465.63
24 - SCHOOL ORDERS	6,675,411.31
25 - FIRE DISTRICT	5,301.21
26 - AREA SCHOOLS	793,177.98
27 - SPECIAL ASSESSMENTS DISBURSEMENTS	4,311.00
28 - COUNTY EXTENSION	123,862.97
32 - AUTO TO STATE	3,377,997.63
33 - AUTO TO COUNTY	155,214.01
TR - TRANSFERS	2,362,959.82
Total Expenses	31,013,393.08

Change in Outstanding: 315,925.36

Revenues

01 - CURRENT TAX	14,766,267.95
02 - INTEREST / CURRENT TAX	57,938.00
03 - DELINQUENT TAX	7,526.50
04 - INTEREST / DELINQUENT TAX	5,820.00
05 - SPECIAL ASSESSMENTS REVENUES	6,346.37
06 - MISC CHARGES	12,479.00
07 - VIENNA TIF TAX	461,000.00
08 - MISC RECEIPTS	8,665,429.48
09 - BANK INTEREST	281,950.63
30 - MOBILE HOME TAXES	9,700.00
31 - DELINQUENT MOBILE HOME	0.00
34 - UR EXCISE TAX	308,563.50
40 - HOMESTEAD CREDIT	408,572.16
41 - BPTC	332,022.21
42 - BPTC REPLACEMENT CLAIM	70,571.20
45 - US GOVERNMENT IA RIVER	0.00
46 - AUTO/ORGAN FUNDS	3,450,157.13
50 - MILITARY CREDIT	0.00
55 - GRAIN HANDLED TAX	3,233.00
70 - AGLAND CREDIT	0.00
82 - FAMILY FARM CREDIT	179,364.69
90 - ELDERLY CREDIT	16,930.00
TR - TRANSFERS	1,373,131.12

Iowa County Treasurer's Semi-Annual

Total Revenues	30,417,002.94
Calculated Ending Treasurer's Balance	15,166,885.17
Actual Ending Treasurer's Balance	15,165,359.66
***ERROR - Calculated ending balance not equal actual ending balan	

For 01/01/2025 - 06/30/2025

Iowa County Treasurer's Semi-Annual

For 01/01/2025 - 06/30/2025

I hereby certify the above report to be a true and
Accurate account of transactions during the
Period(s) specified.



Amanda Kriegel

RECEIVED

JUL 17 2025

TAMA COUNTY AUDITOR
TOLEDO, IOWA 52342

Report of Veterans Affairs Commission		
State of Iowa,		
Tama County,		
We, the undersigned, members of the Tama County Veteran's Affairs Commission, hereby certify that the following is a correct statement, of the names and addresses and amount of assistance given to persons entitled to relief under Chapter 35B of the Code of Iowa, for the quarter ending April, May, June 2025		
Members Veteran Affairs Commission		
NAME	ADDRESS	AMOUNT OF ASSISTANCE
Darrell Niedermann	meeting	50
Doug Sienknecht	meeting, mileage	146.4
Kevin Eikamp	meeting, mileage	163
Visa	office	1091.23
Tyler Technologies	office	270.63
Darrell Niedermann		50
Kevin Eikamp		81.5
Doug Sienknecht	meeting, mileage	79.4
Visa	school registration	653.1
Judy Long	shirts	25
IACVSO	membership	50
D & S Investments	rent	350
Buckingham	grave care	1293
Crystal cemetery	grave care	381
Geneseo cemetery	grave care	144
Gethmann cemetery		153
Haven cemetery		87
Holy Trinity cemetery		90
Maple Grove cemetery		117
Oak Hill cemetery		1230
Oneida cemetery		123
Rector cemetery		252
St. Joseph's cemetery		300
St. Mary cemetery		63
St. Pat's cemetery		492
St. Paul cemetery		123
St. Wenceslaus cemetery		165
Stejkal cemetery		57
Waltham cemetery		93
West Union cemetery		93
Union Grove cemetery		27
Woodlawn Cemetery		1422
Maple Hill		735
Pleasant Hill		84
Lincoln Township		84
Hayes		36
Darrell Niedermann		50
Doug Sienknecht		79.4
Kevin Eikamp		81.5
Visa		4.52
Centec		2881.58
		13882.76
Itemized claims for the above amounts filed are filed with the Soldiers' and Sailors Relief Commission of Tama County, Iowa and the Auditor of said is hereby authorized and directed to issue warrants drawn on the Soldiers' and Sailors' Relief Fund of said County for the payment of said claims.		
Signed	July 16, 2025	
Commissioners		

Darrell Niedermann
Kevin Eikamp

EQUAL EMPLOYMENT OPPORTUNITY POLICY

Equal Employment Opportunity

It is the objective of Tama County to encourage employment and advancement of all individuals in a way that will utilize their talents to the maximum and develop their skills most effectively in a work and community environment that is free from discrimination.

Tama County has a policy to provide equal opportunity for all where employment is based upon personal capabilities and qualifications without discrimination because of race, age, color, religion, sex, sexual orientation, national origin, mental or physical disabilities, religious affiliations, genetic information, or any other protected characteristic as established by law.

This policy of equal employment opportunity applies to all policies and procedures relating to recruitment and hiring, compensation, benefits, promotion, termination and all other terms and conditions of employment.

Harassment

It is the policy of Tama County that no employee be harassed by another employee, customer, or supervisor on the basis of race, age, color, religion, sex, sexual orientation, national origin, mental or physical disabilities, religious affiliations, genetic information, veteran status or any other legally protected category.

Illegal harassment, whether verbal or physical, will not be tolerated. All members of management have the explicit responsibility and duty to take corrective action to prevent any illegal harassment of our employees.

If any employee believes that he or she has been subjected to illegal harassment, that employee should bring the matter directly to the immediate attention of an elected official, supervisor, department head, HR representative, a member of the Board of Supervisors or appropriate governing board. All complaints will be investigated, and appropriate disciplinary action taken, up to and including termination. There will be no retaliation against anyone who submits a good faith harassment complaint or participates in an investigation relating to such a complaint.

Sexual Harassment

It is the policy of Tama County that no employee be harassed by another employee or supervisor on the basis of sex.

The policy prohibits any demand for sexual favors that is accompanied by a promise of favorable job treatment or a threat concerning the employee's employment. Also prohibited are subtle

pressures for sexual favors, including implying that an applicant's or employee's cooperation of a sexual nature, or refusal thereof, will have any effect on the person's employment, job assignment, wages, promotion, or any other condition of employment.

In addition, any behavior of a sexual nature not welcomed by the employee or found to be personally offensive is expressly forbidden. This includes but is not limited to:

- a. Repeated sexual flirtations, advances, or propositions.
- b. Continued or repeated verbal abuse of a sexual nature, sexually related comments and joking, graphic or degrading comments about the employee's appearance or the display of sexually suggestive objects or pictures.
- c. Any uninvited physical contact or touching, such as patting, pinching or other contact.
- d. Conduct that has the purpose or effect of unreasonably interfering with an individual's work performance or creating an intimidating, hostile, or offensive work environment.

Sexual harassment, whether verbal or physical, will not be tolerated. All members of management have the explicit responsibility and duty to take corrective action to prevent any sexual harassment of our employees.

As with other forms of harassment, any employee who believes that he or she has been subjected to sexual harassment should bring the matter directly to the immediate attention of an elected official, supervisor, department head, HR representative, a member of the Board of Supervisors or appropriate governing board. All complaints or reports of sexual harassment will be investigated and appropriate disciplinary action taken, up to and including termination. There will be no retaliation against anyone who submits a good faith sexual harassment complaint or participates in an investigation relating to such a complaint.